

(08/11/13) wef

ASS. REC. BY: Marcus

REF:

CS/SMR 24/10457/4vp3

ASSIGNMENT

From: _____ Date: _____

Estimated Cost: _____

OD / TP / WS / TP RES / OD RES / EVA / INV / MV

To Inspect Vehicle No: GB E 4129L

at Workshop m/s 105 3m

of

Insured: SHB 1855M

Policy No.

Claims No. TAX/11/24/2048

Sum Insured: _____ Excess: _____

(Client's Record)

Make of Veh: _____

(Policy Condition)

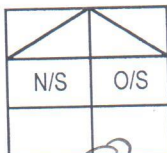
Remark: The veh had commenced its
repair at the time of inspection.

Bal. or Market Value: 8146.

IDAC Accident Rpt: Consistent? : Yes or No

GIA / PR Seen: Consistent? : Yes or No

Est. Repairs: 6 days Res.: Yes or No

Lum Sum: 20 % 3 Val.: Yes or No

CA / REV / REP. / 24 HRS

Date: _____ Person Contacted: 196N

Vehicle: IN / OUT

LTA 84160

Veh No: GBE 4129L

Yr Regn: 26/11/15

Type: M.Car / M.Cycle / Bus / Van / Lorry / Taxi / Prime Mover /

Truck / Trailer or m/

Make: Toyota hiace

C.C. 2982

Colour: white

A/C: Insured / Std / NI / NA

Sp. Reading: 33955

T/Radio: Insured / Std / NI / NA

Eng/No:

C/No:

JTFHT 02P 400180109

Gen. Cond: Good / Fair / Poor / Burnt

Steering: Inorder / Jammed / Leaked / Burnt or

Brake: Inorder / Jammed / Leaked / Burnt or

Modi: Nil / S/Rim / STD A/Rim or

Tyre Size: F: 195 R15

R:

BS / DUN / EXNOVA / GY / FS / LIZA / MIC / OHTSU / PIR / SUMI /

TOYO / YOKO or

Aston

Front

Rear

R/Bal. 6 mm

R/Bal. 6 mm

L/Bal. 6 mm

L/Bal. 6 mm

D.O.A. 15/11/24

D.O.I. 22/11/24

Survey held at

Des. of Damages: Frt / Rear / O/S / N/S / U/C / Rooftop or

Rear

The U/C / Chassis frame / Body Structure affected due to collision.

Date / Time

Action / Instruction

4/1/24 4/5 4000 inspect Susan (red 6193.68, 60%)

Date/Time, File Pass to?

☐

Preli. Report

1)

☐

Final Report

Date/Time, File Return to?

2)

Days Of Repair: 6

Resurvey No. of Trip:

Survey Fee:

Transportation:

S + RS, SI

Photos

Others

TOTAL

Report Format :

Lump Sum / I.B.I: (\$)

Add Fee:

☐

Site Insp (\$)

☐

Interview (\$)

☐

Tech. Invs (\$)

☐

Weekend (\$)

> [Back to OneMotoring](#)

Enquire PARF/COE Rebate for Registered Vehicle

Vehicle Owner Particulars	
Owner ID Type:	Company
Owner ID:	196N
Vehicle Details	
Vehicle No.:	GBE4129L
Vehicle to be Exported:	No
Intended Deregistration Date:	22 Nov 2024
Vehicle Make:	TOYOTA
Vehicle Model:	TOYOTA HIACE VAN TURBO 5 DR MANUAL
Primary Colour:	White
Manufacturing Year:	2015
Engine No.:	1KD2561691
Chassis No.:	JTFHT02P400180109
Maximum Power Output:	-
Open Market Value:	\$27,741.00
Original Registration Date:	26 Nov 2015
First Registration Date:	26 Nov 2015
Transfer Count:	1
Actual ARF Paid:	\$1,388.00
Intended PARF Rebate Details	
PARF Eligibility:	No
PARF Eligibility Expiry Date:	-
PARF Rebate Amount:	\$0.00
Intended COE Rebate Details	
COE Expiry Date:	25 Nov 2025
COE Category:	C - Goods Vehicle & Bus
COE Period(Years):	10
PQP Paid:	\$41,264.00
COE Rebate Amount:	\$4,160.00
Total Rebate Amount:	\$4,160.00
Message	
You will not be eligible for any COE rebate from the current COE (including unused COE from any lay-up period/s), if you renew your COE.	

The information contained herein is correct as at 22 Nov 2024

OK

[> Back to OneMotoring](#)**Enquire PARF/COE Rebate for Registered Vehicle****Vehicle Owner Particulars**

Owner ID Type:

Company

Owner ID:

196N

Vehicle Details

Vehicle No.:

GBE4129L

Vehicle to be Exported:

No

Intended Deregistration Date:

19 Nov 2024

Vehicle Make:

TOYOTA

Vehicle Model:

TOYOTA HIACE VAN TURBO 5 DR MANUAL

Primary Colour:

White

Manufacturing Year:

2015

Engine No.:

1KD2561691

Chassis No.:

JTFHT02P400180109

Maximum Power Output:

-

Open Market Value:

\$27,741.00

Original Registration Date:

26 Nov 2015

First Registration Date:

26 Nov 2015

Transfer Count:

1

Actual ARF Paid:

\$1,388.00

Intended PARF Rebate Details

PARF Eligibility:

No

PARF Eligibility Expiry Date:

-

PARF Rebate Amount:

\$0.00

Intended COE Rebate Details

COE Expiry Date:

25 Nov 2025

COE Category:

C - Goods Vehicle & Bus

COE Period(Years):

10

PQP Paid:

\$41,264.00

COE Rebate Amount:

\$4,195.00

Total Rebate Amount:**\$4,195.00****Message**

You will not be eligible for any COE rebate from the current COE (including unused COE from any lay-up period/s), if you renew your COE.

The information contained herein is correct as at 19 Nov 2024

OK

Land Transport Authority
10 Sin Ming Drive
Singapore 575701

GST Registration No. : M4-0006529-2

Print Date/Time : 20 Nov 2024 / 13:14:27

Receipt Date/Time : 20 Nov 2024 / 13:14:09

Tax Invoice/Receipt

Receipt No. : ITNET-00000-241120-002236

Previous Receipt No. :

S/N	Item Description/ Business Transaction Reference No.	Amount Before GST (S\$)	GST Amount (S\$)	Amount After GST (S\$)
Result of Insurance Enquiry - SHB1855M As at 15 Nov 2024/06:15:00 Insurance Co: MS FIRST CAPITAL INSURANCE LIMITED				
1	Insurance Enquiry - SHB1855M			
	Enquiry Fee	25.00	2.25	27.25
	20241120131103350723			
	Sub-Total	25.00	2.25	27.25
	Total Before Rounding	25.00	2.25	27.25
	Rounding Difference			0.00
	Total Amount Payable			27.25
	Paid By			
	426588XXXXXX8860	eNETS Credit Card		27.25
	Total			27.25
	Cash Change			0.00
	Tendered Amount			27.25
	Excess Refundable Amount			0.00

THANK YOU AND HAVE A NICE DAY!

Please ensure that all payments to the Authority are good and promptly settled by the payment service provider / financial institution. Otherwise, the transaction and receipt is considered void and late fee may apply.



Home/Used Cars/Listing

All Category



2

Search

Save Search

Any status ☒ 2015 ☒
Sort by Any Status, Date Posted (Newest)

18 Vehicles

Car Make

Car Model

Price Range

Depreciation

2015

Mileage



Toyota Hiace 3.0M DX (New 5-yr COE) **\$51,800** \$10,350 /yr 02-Jun-2015 (5yrs COE left) 232,000 km 2,982 cc

Instl. \$904 /mth

4 Owners Diesel

New 5year COE, powerful 3.0L engine yet fuel efficiency. Good for short term usage. Guaranteed buy back at high price when come end soon. Loan can be arranged. Call us now.

Think One Automobile & Trading|Posted 20-Nov-2024

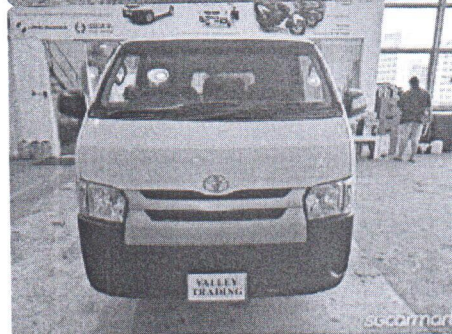
☐ Compare

Toyota Hiace 3.0M **\$14,800** \$19,570 /yr 26-Aug-2015 (9mths COE left) N.A 2,982 cc 1 Owner Diesel

Instl. \$1,701 /mth

1 owner. Durable Toyota Hiace 3.0M diesel van with powerful silent 1KD Euro 5 engine. Can renew 5 or 10 years COE when current COE expire on 25 August 2025. Very well maintained and clean pristine interior. Call us for viewing and test drive.

Posted 19-Nov-2024

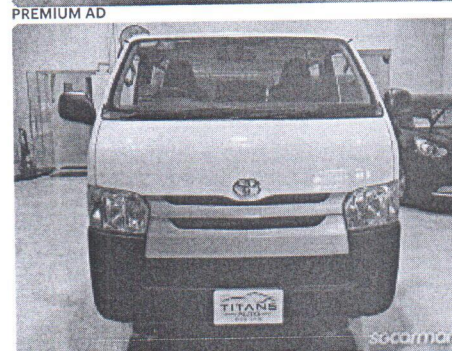
☐ Compare

Toyota Hiace 3.0M **\$16,800** \$24,630 /yr 30-Jul-2015 (8mths COE left) N.A 2,982 cc 1 Owner Diesel

Instl. \$2,201 /mth

Very good condition Hiace. available for long term lease. New model with factory fitted reverse camera. 5 doors for easy load/unload. Able to loan 100%! Cheaper than leasing. Eligible to renew COE till 2035! Call to arrange for viewing and test drive. Condition guaranteed! Buy back guarantee! Minimum lost. Able to sell with new 5 years COE!

Posted 19-Nov-2024

☐ Compare

Toyota Hiace 3.0M (New 5-yr COE) **\$44,800** \$8,960 /yr 23-Jan-2015 (5yrs COE left) N.A 2,982 cc 3 Owners

Instl. \$782 /mth

Diesel

Come with new 5 years COE! Reliable and affordable large van! Flexible loan! Full cash! Trade in welcome! Contact our friendly salesman to enquire!

Car (S) Pte Ltd|Posted 18-Nov-2024

☐ Compare

Compare



Liu's Brother Auto Workshop

No. 1 Kaki Bukit Avenue 6 #01-01 AutoBay @ Kaki Bukit Singapore 417883

UEN & GST No: 42674600K

liusbro@gmail.com

Tel: 67411730

ESTIMATE

Name: MS First Capital Insurance Limited
Address: Motor Claims Department
16 Raffles Quay #42-01
Hong Leong Building Singapore 048581

Ref Date: 20/11/2024
Ref No: GBE4129L241115
Vehicle No: GBE4129L
Model / Make: Toyota Hiace
Capacity: 2982 cc Van Turbo 5 DR Manual

Item #	Damaged Area	Description	Unit Price	Qty	Estimation / Quotation	N / SN	Cost Of Repair
1	Rear	Tailgate	\$ 2,051.60	1	\$ 2,051.60		DD ✓
2		Tailgate Lock	\$ 394.90	1	\$ 394.90		SVCX
3		Tailgate Weatherstrip	\$ 426.70	1	\$ 426.70		SVCX
4		Tailgate "TOYOTA" Emblem <i>1030 87.10</i>	\$ 167.00	1	\$ 167.00		RE ✓
5		Tailgate "70 KM/H" Sticker	\$ 15.00	1	\$ 15.00	SN	RE 105/N
6		Tailgate "8 PAX" Sticker	\$ 15.00	1	\$ 15.00	SN	RE 105/N
7		Tailgate Windscreen Glass Moulding	\$ 219.00	1	\$ 219.00		NFX
8		Tailgate Windscreen Glass Sealant	\$ 50.00	1	\$ 50.00	SN	RE 405/N
9		Bumper <i>681.10</i>	\$ 796.80	1	\$ 796.80		DE/TH ✓
10	1 set	Bumper Clips	\$ 65.00	1	\$ 65.00	SN	RE 305/N
11		Bumper Bracket <i>65x2=130</i>	\$ 202.00	2	\$ 404.00		Bent ✓
12	1 set	Bumper Reverse Sensor	\$ 220.00	1	\$ 220.00	SN	Damage 2005/N
13		End Panel Inner	\$ 936.20	1	\$ 936.20		RX
14		End Panel Outer	\$ 566.10	1	\$ 566.10		DD/Bent ✓
15		End Panel Sealant	\$ 50.00	1	\$ 50.00	SN	RE ✓/S/N
16	Rear Lh	Tail Lamp	\$ 408.20	1	\$ 408.20		CRA ✓
17		Corner Panel	\$ 376.50	1	\$ 376.50		RX
18		To check all wiring & electrical component for proper function <i>replaced</i>	<i>252</i>		\$ 50.00		20
19		Remove and <i>replaced</i> rear bumper reverse sensor			\$ 80.00		30
20		Remove & reinstall Tailgate Windscreen Glass to facilitate repairs			\$ 120.00		✓
21		Remove and refix rear tailgate components & mechanism			\$ 80.00		SV
22		Labor for Panel Beating, Cut, Weld, Straighten & Replacing Parts Etc			\$ 1,000.00		850
23		To putty & spray painting & including touch up paint on accident affected areas			\$ 800.00		600
24		To apply Rust Proofing , reseal tuff-coating treatment on accident area			\$ 60.00		SV

Total Parts & Labour of estimate for damaged vehicle Sub-Total

\$ 9,352.00

Total amount in Lumpsum Basis for repaired vehicle
GST TAX 9.00%

\$ 841.68

Grand Total

\$ 10,193.68

\$ -

SDL

w/GST

- LKK Auto Consultants hence notify the Repairer of the following:
- To resurvey before/after spray painting
 - To display damaged parts for resurvey
 - Parts prices are subject to confirmation
 - Third party survey is on a "Without Prejudice" basis
 - No illegal modification(s) is allowed
 - Supplementary item(s) must be resurveyed and is subject to final approval from Insurance Company

Acknowledged by Repairer

Signature:

Date:



Liu's Brother Auto Workshop

P. 3924.50
252
2943.38
340
1720
5003.36
222
4000