

SINGAPORE ACCIDENT STATEMENT

IMPORTANT NOTICE

1. Please report correctly the details of the accident to speed up the claims process.
2. This Form must be completed by the Policyholder and/or the Actual Driver
3. Information provided must be as truthful and accurate as possible. Any wilful misrepresentation or withholding of material facts may allow insurance companies to repudiate policy liability.
4. The issue and acceptance of this Form by insurance companies is not an admission of policy liability on the part of the insurance companies.
5. **Any false reporting may be referred to the Police for investigation.**
6. This report will be forwarded by the insurers of the GIA Records Management Centre established by the General Insurance Association of Singapore (GIA) for archiving and that copies of this report will, for a fee, be made available upon application by interested parties.
7. By the lodgement of this report to the insurers, you hereby consent to the archiving of this report at the centre and to copies of the report being made available aforesaid.

ACCIDENT STATEMENT

Date of First Submission	14/11/2024 17:30 (SGT)
Reported by	Owner
Date of Accident	12/11/2024 17:50 (SGT)
Exact Location of Accident	Central Expw., Singapore
Additional Location Information	AFTER BRADDELL RD ERP 31
Country/State of Loss	Singapore

DETAILS OF OWN VEHICLE

Vehicle Registration Number	GBG6353G
-----------------------------------	----------

INSURED/POLICYHOLDER

Is company?	Yes
Name Of Registered Owner	TECH CRAFT FURNITURES & CONSTRUCTION
Company Reg No	199105742D
Email Address	TECCRAFT@GMAIL.COM
Mobile Phone No	(Phone) +65-91059513
Alternative Phone No	-

VEHICLE PARTICULARS

Manufacturer	Toyota
Model	Dyna
Variant	-
Exact purpose for which vehicle was being used at time of accident	Employment
Are you claiming under your own insurance policy for repair to your vehicle?	No - Reporting only
Vehicle Category	Commercial vehicle
Transmission	Manual
CC	2982
Vehicle Fuel	-
First Registration Date	-
Chassis no	-
Effective Date/Time of Ownership	-

INSURANCE COMPANY

Name of Insurance Company	China Taiping Insurance (Singapore) Pte. Ltd.
Policy Number / Cover Note Number	DMCVSNW00050762406

DRIVER

Name of Driver	SAIVARASU SAKTHIVEI
Passport No/FIN	G2189688N
Date Of Birth	27/01/1991
Occupation	Outdoor
Driving Pass Date	19/09/2013
Driving License Pass Class	3
Driving License Validity	Valid
Driving experience	11 YEARS AND 2 MONTHS
Gender	Male
Mobile Number	(Phone) +65-85021946
Alt. Phone Number	-
Email Address	TECCRAFT@GMAIL.COM
Address	1 LOR 27 GEYLANG #08-08
Address complement	-
Postcode	388153
Is the driver the policyholder?	No
If No, Relationship of the Driver with the Insured	Employee
Does Driver Own Other Vehicles?	No
Vehicle Registration Number of Other Vehicle Owned by Driver	-
Insurance Company of Other Vehicle Owned by Driver	-

GENERAL INFORMATION OF THE ACCIDENT

Type of Accident	Collision - Head to Rear
Weather Conditions	Raining
Road Surface	Wet

OTHER INFORMATION

Was any foreign vehicle involved in the accident?	No
Number of vehicles involved in the accident	2
Was anybody injured in the Accident?	No
Was any injured conveyed to hospital by ambulance?	-
Was any other vehicle or property damaged?	Yes
Number of Passengers (Including Driver)	1
Has the driver been approached by unknown person(s) soliciting/offering accident claims assistance?	No
Translator's name	-
Translator's ID	-
Translator's phone number	-
Translator's email	-
Original language used in the statement	-

DETAILS OF POLICE ACTION

Was the accident reported to the police?	Yes
Police Station Name	Traffic Police
Police Station Phone No	(Phone) +65-65470000
Alt. Police Station Phone No	(Fax) +65-65474900
Police Station Address	10 Ubi Avenue 3 Singapore 408865
Was notice of intended Prosecution given?	No
If yes, against whom?	-

CIRCUMSTANCES OF ACCIDENT

REFER POLICE REPORT - T/20241113/7027

ATTACHMENT(S)

Are accident photos available for attachment?	Yes
Was there any video captured by Car Camera?	No

DETAILS OF OTHER VEHICLE PROPERTY 1

Vehicle Registration Number	GBB6453C
Vehicle Manufacturer	-
Vehicle Model	-
Vehicle Variant	-
Vehicle Colour	-
Vehicle Category	Commercial vehicle
Name of Driver	-
Contact Number	-
Address	-
Address complement	-
Postcode	-
Insurance Company Name	-
Nature Of Damage	-
Details of property damaged in accident	-
No. Of Passenger (Including Driver)	-

SKETCH PLAN

IMPORTANT NOTICE

1. Please report correctly the details of the accident to speed up the claims process.
2. This Form must be completed by the Policyholder and/or the Actual Driver.
3. Information provided must be as truthful and accurate as possible. Any wilful misrepresentation or withholding of material facts may allow insurance companies to repudiate policy liability.
4. The issue and acceptance of this Form by insurance companies is not an admission of policy liability on the part of the insurance companies.
5. **Any false reporting may be referred to the Traffic Police Department for investigation.**
6. This report will be forwarded by the insurers to the GIA Records Management Centre established by the General Insurance Association of Singapore (GIA) for archiving and that copies of this report will for a fee be made available upon application by interested parties.
7. By the lodgement of this report to the insurers, you hereby consent to the archiving of this report at the centre and to copies of the report being made available aforesaid.

8. Consent under the Personal Data Protection Act (PDPA)

I understand, acknowledge, agree and consent that:

- (a) My insurer, my workshop and the General Insurance Association of Singapore ("GIA") may/are permitted to collect, use, disclose and/or process my personal data/personal information set out in this [form] and any other personal information provided by me or possessed by my insurer (collectively the "Personal Information") and disclose and transfer such Personal Information to all insurer(s) who have insured vehicle(s) involved in this accident (all insurer(s) who have insured vehicle(s) involved in this accident shall be collectively referred to as the "Insurers"), the Insurers' lawyers/law firms, the Monetary Authority of Singapore and any relevant government agency/authority (such as the police), for the purpose(s) of:
- (i) processing, handling and/or dealing with my claims including the settlement of the claims and any necessary investigations relating to the claims;
 - (ii) investigating the accident and/or my claims;
 - (iii) carrying out and/or dealing with my instructions or responding to any enquiries by me;
 - (iv) administering my claims (including the mailing of correspondence, statements, invoices, reports or notices to me, which could involve disclosure of certain personal data about me to bring about delivery of the same as well as on the external cover of envelopes/mail packages); and/or
 - (v) complying with applicable law in administering, processing, handling and/or dealing with my claims.
- (collectively the "Purposes")
- (b) all insurer(s) who have insured vehicle(s) involved in this accident and the Insurers' lawyers/law firms, may/are permitted to collect, use, disclose and/or process my Personal Information for one or more of the above Purposes; and
- (c) my Personal Information may/can be disclosed by any of the Insurers and/or GIA to their third-party service providers or agents (including their lawyers/law firms), which may be sited outside of Singapore, for one or more of the above Purposes.



Policyholder's Signature / Date & Time

Surf

Driver's Signature (if driver is not the policyholder) / Date & Time

Witnessed by Reporting Centre Personnel
(Name as in NRIC/ID card)

Sketch Plan

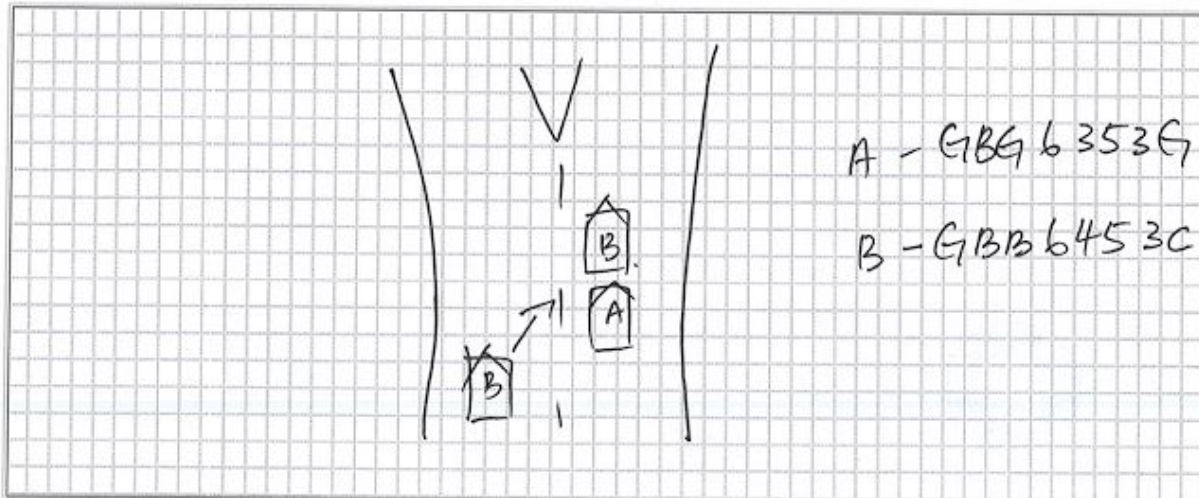

Describe Circumstance of the Accident

Refer Police Report.

Declaration

I/We declare the foregoing particulars are true in every respect.



Policyholder's Signature / Date & Time

[Signature]
Driver's Signature (if driver is not the policyholder) / Date & Time

Witnessed by Reporting Centre Personnel
(Name as in NRIC/ID card)



















**SINGAPORE
POLICE FORCE**

Police Station Of Origin:
Traffic Police
10 Ubi Avenue 3 SINGAPORE 408865
Tel No: 65470000



T/20241113/7027

1 of 3

Report No. T/20241113/7027

REPORT OF A TRAFFIC ACCIDENT

Date/Time Report Made: 13/11/2024 12:12		Vide Report No.:		Station Diary No.:	
Informant's Particulars					
Name of Informant: saivarasu sakthivel			Address: 1 LORONG 27 GEYLANG #08-08 THE CENTREN SINGAPORE 388153		
ID Type / ID No.: FIN NO / G2189688N			Contact No.: Home/Office: Mobile: 85021946		
Nationality: INDIAN			Email: sakthivel45132701@gmail.com		
Sex: Male	Age: 33	Date of Birth: 27/01/1991	Type of Informant: Driver		
Race: Indian			Language: English		
Occupation: Lorry driver			Driving Licence Information: Class: 3 Date of Expiry: 17/09/2028		

General Information of the Accident

Type of Accident:	Non-Injury Others	Drink Drive:	No	Date/Time of Accident:	12/11/2024 17:50	Type of Location:	Straight Road
Location: ERP 31 CTE after Braddell Rd							
Weather: Heavy rain		Road Surface: Wet					
Traffic Flow: One Way		Traffic Control: Not Controlled				Traffic Volume: Heavy	
Type of Collision: Between Moving Vehicles - Head On						Anyone conveyed by ambulance: No	

Details of Vehicle Involved

Vehicle No.	Type	Make	Model	Color	Condition	No of Passenger
GBB6453C	Motor van	TOYOTA		Black		2
GBG6353G	Lorry	TOYOTA	DYNA	Silver	Slightly Damaged	0

Details of Vehicle Insurance

Vehicle No.	Insurance Company	Insurance No	Effective Date	Expiry Date
GBG6353G	China Taiping Insurance (Singapore) PTE LTD	DMCV5NW00050762 406	22/09/2024	21/09/2025



**SINGAPORE
POLICE FORCE**



T/20241113/7027

Police Station Of Origin:
Traffic Police
10 Ubi Avenue 3 SINGAPORE 408865
Tel No: 65470000

2 of 3

Report No. T/20241113/7027

CONTINUATION OF REPORT

Details of Person Involved			
Any Pedestrian Involved: No			
No. of Pedestrians Injured: NIL		Use of Pedestrian Crossing: NA	
Driver			
Name	Unknown Driver	ID No.	NIL
Related Vehicle	GBB6453C (Motor van)	Contact No.	NIL
Hospital/Clinic	NIL	Class of Driving Licence & Expiry Date	Class: NIL Date of Expiry: NIL
Date Treatment	NIL	Date Discharge	NIL
No. of Days granted Medical Leave (MC)	NIL	Degree of Injury	NIL
Passenger			
Name	Unknown Passenger	ID No.	NIL
Related Vehicle	GBB6453C (Motor van)	Contact No.	NIL
Hospital/Clinic	NIL	Class of Driving Licence & Expiry Date	Class: NIL Date of Expiry: NIL
Date Treatment	NIL	Date Discharge	NIL
No. of Days granted Medical Leave (MC)	NIL	Degree of Injury	NIL
Driver			
Name	SAIVARASU SAKTHIVEL	ID No.	G2189688N
Related Vehicle	GBG6353G (Lorry)	Contact No.	85021946
Hospital/Clinic	NIL	Class of Driving Licence & Expiry Date	Class: 3 Date of Expiry: 17/09/2028
Date Treatment	NIL	Date Discharge	NIL
No. of Days granted Medical Leave (MC)	NIL	Degree of Injury	NIL

Brief Details.

I was driving Toyota 10 feet Lorry Dyna vehicle number (GBG6353G) behind the a Toyota Van vehicle number (GBB6453C) about to pass thru ERP 31 CTE after Braddell Rd. It was a Heavy Rain I cannot really see the vehicle in front. the vehicle (GBB6453C) put a sudden Break and as such my front of the van hit the other vehicle's back Bonnet and there is dent on both vehicles.



SINGAPORE
POLICE FORCE

Police Station Of Origin:
Traffic Police
10 Ubi Avenue 3 SINGAPORE 408865
Tel No: 65470000



T/20241113/7027

3 of 3

Report No. T/20241113/7027

CONTINUATION OF REPORT

Signature Of Officer Recording The Report:
Not applicable

Signature Of Interpreter:
Not applicable

Officer In Charge Of Case:
TP / AEIT /
MUHAMMAD NOOR BIN ABDUL RAHMAN
Contact No.: 65476219

This report is lodged at Rochor NPC Kiosk 1
NP168

Signature Of Informant:
The identity of the person making this report has been
authenticated by Singpass. No signature is required.

Date/Time:
13/11/2024 12:12

Classification Of Case:



中国太平保险(新加坡)有限公司
CHINA TAIPING INSURANCE (SINGAPORE) PTE. LTD.

Motor Commercial

MZ300/C

CERTIFICATE OF INSURANCE

Motor Vehicles (Third-Party Risks and Compensation) Act (Chapter 189)
Motor Vehicles (Third-Party Risks and Compensation) Rules, 1960
Road Transport Act, 1987 (Malaysia)
Motor Vehicles (Third-Party Risks) Rules, 1959 (Malaysia)

R SN

AN0602A

Cov. Type:C

CERTIFICATE No.

DMCVSNW00050762406

Engine No.: 1KD2739366

Cha. No.: JTFAT35Y20K208758

1. Index Mark and Registration
Number of Vehicle

GBG6353G

AUTOSAFE

2. Name of Policy Holder

TECH CRAFT FURNITURE & CONSTRUCTION

3. Effective date of the Commencement of
Insurance for the purposes of the Regulations, (00:00:00)
Ordinance or Enactment

22/09/2024

Excess Sect I, S\$500.00
EX ON WINDSCREEN, S\$100.00

4. Date of Expiry of Insurance

21/09/2025

5. Persons or Classes of Persons entitled to drive*

Any person who is driving on the Policyholder's order or with their permission.

Provided that the person driving is permitted in accordance with the licensing or other laws or
regulations to drive the Motor Vehicle or has been so permitted and is not disqualified by order of
a Court of Law or by reason of any enactment or regulation in that behalf from driving the Motor
Vehicle.

6. Limitations as to use:

- (1) Use in connection with the Policyholder's business.
- (2) Use for the carriage of passengers (other than for hire or reward) in connection with the Policyholder's business.
- (3) Use for social, domestic or pleasure purposes.

The Policy does not cover

- (1) Use for hire or reward or racing, pace-making, reliability trial or speed testing.
- (2) Use whilst drawing a trailer except the towing of any one disabled mechanically propelled vehicle.

HIRE PURCHASE CO.: HITACHI CAPITAL ASIA PACIFIC PTE LTD AS HP OWNER

* Limitations rendered inoperative by Section 8 of the Motor Vehicles (Third-Party Risks and Compensation) Act (Chapter 189)
and Section 95 of the Road Transport Act 1987 (Malaysia), are not to be included under these headings.

I/We hereby Certify that the policy to which this Certificate relates is issued in accordance with the
provisions of the Motor Vehicles (Third-Party Risks and Compensation) Act (Chapter 189) and Part IV of the
Road Transport Act, 1987 (Malaysia).

Please see reverse

For CHINA TAIPING INSURANCE (SINGAPORE) PTE. LTD.

Issued By: TRADLINK AGENCIES PTE LTD

Authorised Officer

Authorised Signatory

China Taiping Insurance (Singapore) Pte. Ltd. (Co. Reg. No. 200208384E)
#3 Anson Road #16-00 Springleaf Tower Singapore 079909

☎ 6389 6111

☎ 6222 1033

🌐 www.sg.cntaiping.com

