



LKK Auto Consultants Pte Ltd

51 Ubi Ave 1 #01-25 Paya Ubi Industrial Park, Singapore 408933

TEL: 6256 3561 FAX: 6256 4315

Reg. No: 199607198R GST Reg. No. 19-9607198-R

TAX INVOICE

STRIDES PREMIER AUTOMOTIVE SERVICES PL	INV No.	AC2500772
60 WOODLANDS INDUSTRIAL PARK E4	INV Date	05/02/2025
SINGAPORE 757705	Reference	CS/SMR24110427/Aqp3e2
ATTN: HUA YEN	Code	SMR

PROFESSIONAL SERVICE FEE

Vehicle No.	SMF 1306B
Insured Veh.	SHF 39M
Claim No.	TAX/11/24/2047
Policy No.	
Accident Date	15/11/2024
Inspection Date	25/11/2024

Description	Total
Survey Inspection	128.00
Resurvey Inspection	
Digital Photographs	
Transportation	
Subtotal	128.00
GST (9%)	11.52
Grand Total	139.52

We shall be glad if you could forward the payment at your early convenience.

Cheque should be crossed and made payable to **'LKK Auto Consultants Pte Ltd'**

LKK Auto Consultants Pte Ltd

KHM



LKK Auto Consultants Pte Ltd

51 Ubi Ave 1 #01-25 Paya Ubi Industrial Park, Singapore 408933

TEL: 6256 3561 FAX: 6256 4315

Reg. No: 199607198R GST Reg. No. 19-9607198-R

Affiliated to Federation Internationale Des Experts En Automobile				
STRIDES PREMIER AUTOMOTIVE SERVICES PL 60 WOODLANDS INDUSTRIAL PARK E4SINGAPORE 757705 ATTN: HUA YEN			Ref: CS/SMR24110427/Aqp3e2(N) Date: 05/02/2025 Code: SMR	
1. Policy Particulars :- THIRD PARTY CLAIM				
	Insured Veh.	SHF 39M	Veh. Inspected	SMF 1306B
	Policy No.		Coverage (\$)	0.00
	Claim No.	TAX/11/24/2047	Excess (\$)	0.00
	Assign From	HUA YEN	Assign Date	20/11/2024
2. Vehicle Particulars & Condition				
	Make & Model	KIA CERATO	c.c	1591
	Engine No.	HIDDEN	Year of Reg.	2018
	Chassis No.	KNAF1416MK5019205	Colour	RED
	Odometer	97691 KM	Steering	IN ORDER
	Brakes	IN ORDER	Modification	SPORTS RIM
	General	GOOD		
3. Conditions of Tyres				
		Size	Make	Balance
	R/H Front Tyre	195/65 R15	BRIDGESTONE	6 mm
	L/H Front Tyre	195/65 R15	BRIDGESTONE	6 mm
	R/H Rear Tyre	195/65 R15	BRIDGESTONE	6 mm
	L/H Rear Tyre	195/65 R15	BRIDGESTONE	6 mm
4. Description of Damages				
	THE VEHICLE SUSTAINED DAMAGES AT THE O/S BODY. DAMAGES SEE DETAILS.			
5. General Information				
	Accident Date	15/11/2024	Inspection Date	25/11/2024
	Survey held at	KT MOTORWERK 3012 BEDOK INDUSTRIAL PARK E, #01-2020, BEDOK INDUSTRIAL PARK E, SINGAPORE 489978		
5a. Remarks				
	A)THE INSPECTION WAS CONDUCTED ON A"WITHOUT PREJUDICE" BASIS. B)IN ACCORDANCE TO YOUR INSTRUCTIONS, WE HAVE NOT AUTHORISED REPAIRS.			
5b. Estimate Days of Repair				
	ESTIMATED NORMAL PERIOD FOR REPAIR:		4 Working Days	



LKK Auto Consultants Pte Ltd

51 Ubi Ave 1 #01-25 Paya Ubi Industrial Park, Singapore 408933

TEL: 6256 3561 FAX: 6256 4315

Reg. No: 199607198R GST Reg. No. 19-9607198-R

Page No.:1 of 3

ADJUSTMENT ON REPAIR COST FOR VEHICLE NO. SMF 1306B

Qty	Description of Parts	Condition	Estimate By Workshop (\$)	Our Adjusted (\$)
	<u>REPLACEMENT OF PARTS</u>			
1	REAR FENDER RH	TO REPAIR SEE LABOUR	1,345.80	-
1	REAR FENDER INNER TRIM RH	NOT NECESSARY	308.20	-
1	REAR FENDER INNER COWLING RH	NOT NECESSARY	156.30	-
1	REAR FENDER AIRDUCT RH	NOT NECESSARY	85.60	-
1	REAR QUARTER GLASS WITH MOLDING RH	NOT NECESSARY	205.70	-
1	REAR WINDSCREEN MOLDING	NOT NECESSARY	186.20	-
1	REAR DOOR RH	DENTED	1,625.80	1,450.00
1	REAR DOOR GLASS REGULATOR RH	NOT NECESSARY	685.60	-
1	REAR DOOR REGULATOR MOTOR RH	NOT NECESSARY	523.80	-
1	REAR DOOR WEATHERSTRIP RH (DOOR)	NOT NECESSARY	198.50	-
1	REAR DOOR INNERLOCK RH	NOT NECESSARY	358.20	-
1	REAR DOOR OUTER HANDLE RH	NOT NECESSARY	258.90	-
1	REAR DOOR OUTER CHROME MOLDING RH	NOT NECESSARY	165.80	-
1	TAILLAMP RH	NOT NECESSARY	698.50	-
1	TAILLAMP INNER SEALER	NOT NECESSARY	38.00	-
1	REAR BUMPER	NOT NECESSARY	798.50	-
1	REAR LOWER BUMPER	NOT NECESSARY	698.50	-
1	REAR BUMPER RETAINER	NOT NECESSARY	89.60	-
1	REAR BUMPER LOWER COVER RH	NOT NECESSARY	185.90	-
1	REAR BUMPER SIGNAL LAMP RH	NOT NECESSARY	245.80	-
1	REAR BUMPER LAMP COVER RH	NOT NECESSARY	98.70	-
1	REAR BUMPER REINFORCEMENT	NOT NECESSARY	587.50	-
1	REAR BUMPER SENSORS	NOT NECESSARY	245.80	-
1	REAR BUMPER SENSORS WIRE HARDNESS	NOT NECESSARY	528.60	-
1	REAR WHEEL HUB BEARING RH	NOT NECESSARY	486.30	-
1	REAR SHOCK ABSORBER RH	NOT NECESSARY	536.20	-
1	FRONT DOOR	TO REPAIR SEE LABOUR	1,420.60	-
1	FRONT DOOR OUTER HANDLE	NOT NECESSARY	258.60	-
2	FRONT DOOR BLACK STICKERS @\$87.50	NOT NECESSARY	175.00	-

Report Ref No. CS/SMR24110427/Aqp3e2(N)



LKK Auto Consultants Pte Ltd

51 Ubi Ave 1 #01-25 Paya Ubi Industrial Park, Singapore 408933

TEL: 6256 3561 FAX: 6256 4315

Reg. No: 199607198R GST Reg. No. 19-9607198-R

Page No.:2 of 3

Qty	Description of Parts	Condition	Estimate By Workshop (\$)	Our Adjusted (\$)
1	FRONT DOOR INNER LOCK	NOT NECESSARY	358.20	-
1	FRONT DOOR WEATHERSTRIP	NOT NECESSARY	186.30	-
1	FRONT FENDER RH	NOT NECESSARY	430.50	-
1	FRONT FENDER INNER COWLING RH	NOT NECESSARY	105.80	-
1	SIDE ROCKER PANEL	NOT NECESSARY	825.30	-
	LESS 10% DISCOUNT		-1,510.26	-145.00
			13,592.34	1,305.00
2	REAR DOOR BLACK STICKERS RH @\$87.50 (SN)	NECESSARY	175.00	60.00
1	REAR SPORT RIM (SN)	CUT	987.50	550.00
	LESS 10% DISCOUNT		-116.25	-
			1,046.25	610.00
	<u>SPECIAL NETT ITEMS</u>			
1	SET TAILLAMPS CLIPS (SN)	NOT NECESSARY	30.00	-
1	REAR SPORT RIM TYRE (SN)	NOT NECESSARY	380.00	-
1	SET REAR FENDER INNER TRIM CLIPS (SN)	NOT NECESSARY	30.00	-
1	SET REAR FENDER INNER SHIELD CLIPS (SN)	NOT NECESSARY	30.00	-
1	SET WINDSCREEN SEALANT (SN)	NOT NECESSARY	80.00	-
1	SET QUARTER GLASS SEALANT (SN)	NOT NECESSARY	60.00	-
1	SET BODY PANEL JOINT SEALANT (SN)	NOT NECESSARY	120.00	-
			730.00	-
	<u>LABOUR</u>			
	PANEL BEATING. INCLUSIVE OF THE REPAIR OF REAR FENDER RH AND FRONT DOOR.		2,000.00	300.00
	SPRAY PAINTING.		2,000.00	600.00
	CHECK WIRING ON TAILLAMPS.	NOT NECESSARY	80.00	-
	ANTI RUST.		180.00	30.00
	REMOVE AND INSTALL REAR UNDERCARRIAGE.	NOT NECESSARY	350.00	-
	TRANSFER REAR DOOR MECHANISM.		100.00	80.00
	COMPUTERISED WHEEL ALIGNMENT.		120.00	80.00
	REMOVE AND INSTALL QUARTER GLASS.	NOT NECESSARY	80.00	-
	REMOVE AND INSTALL REVERSE SENSOR.	NOT NECESSARY	120.00	-

Report Ref No. CS/SMR24110427/Aqp3e2(N)



LKK Auto Consultants Pte Ltd

51 Ubi Ave 1 #01-25 Paya Ubi Industrial Park, Singapore 408933

TEL: 6256 3561 FAX: 6256 4315

Reg. No: 199607198R GST Reg. No. 19-9607198-R

Page No.:3 of 3

Qty	Description of Parts	Condition	Estimate By Workshop (\$)	Our Adjusted (\$)
	REMOVE AND INSTALL INTERIOR UPHOLSTERY.	NOT NECESSARY	120.00	-
	REMOVE AND INSTALL REAR WINDSCREEN.	NOT NECESSARY	120.00	-
			5,270.00	1,090.00
GRAND TOTAL			20,638.59	3,005.00
RECOMMENDED COST OF LUMP SUM REPAIRS (TO ITS PRE-ACCIDENT CONDITION)				2,400.00

Report Ref No. CS/SMR24110427/Aqp3e2(N)

ADRIAN LING WAI PING

B.Eng,AMSOE,AMIRTE,AMSAE-A,M.MATAI

Licensed Appraiser

DISCLAIMER OF LIABILITY TO THIRD PARTIES:- This Report is made solely for the use and benefit of the Client named on the front page of this Report.

No liability of responsibility whatsoever, in contract or tort, is accepted to any third party who may rely on the Report wholly or in part. Any third party acting or relying on this Report, in whole or in part, does so at his or her own risk.



SINGAPORE ACCIDENT STATEMENT

IMPORTANT NOTICE

1. Please report correctly the details of the accident to speed up the claims process.
2. This Form must be completed by the Policyholder and/or the Actual Driver
3. Information provided must be as truthful and accurate as possible. Any wilful misrepresentation or withholding of material facts may allow insurance companies to repudiate policy liability.
4. The issue and acceptance of this Form by insurance companies is not an admission of policy liability on the part of the insurance companies.
5. Any false reporting may be referred to the Police for investigation.
6. This report will be forwarded by the insurers of the GIA Records Management Centre established by the General Insurance Association of Singapore (GIA) for archiving and that copies of this report will, for a fee, be made available upon application by interested parties.
7. By the lodgement of this report to the insurers, you hereby consent to the archiving of this report at the centre and to copies of the report being made available aforesaid.

ACCIDENT STATEMENT

Date of First Submission	15/11/2024 16:56 (SGT)
Reported by	Both Policyholder and Actual Driver
Date of Accident	15/11/2024 11:30 (SGT)
Exact Location of Accident	CTE, Singapore
Additional Location Information	TWDS CTE BEFORE BALESTIER EXIT
Country/State of Loss	Singapore

DETAILS OF OWN VEHICLE

Vehicle Registration Number	SMF1306B
INSURED/POLICYHOLDER	
Is company?	No
Name Of Registered Owner	GWENDOLYNN CHRISSIE TAN MEI LING (CHEN MEILING)
NRIC No	S9048333A
Email Address	SUN.SUN975@GMAIL.COM
Mobile Phone No	(Phone) +65-92207014
Alternative Phone No	-

VEHICLE PARTICULARS

Manufacturer	Kia
Model	Cerato
Variant	-
Exact purpose for which vehicle was being used at time of accident	Private use
Are you claiming under your own insurance policy for repair to your vehicle?	No - Claiming third party
Vehicle Category	Private car
Transmission	Auto
CC	1600
Vehicle Fuel	-
First Registration Date	-
Chassis no	-
Effective Date/Time of Ownership	-

INSURANCE COMPANY

Name of Insurance Company	Singapore Life Ltd
Policy Number / Cover Note Number	11410625

DRIVER



Name of Driver	TAN KENG CHIN PATRICK
NRIC No	S0194122D
Date Of Birth	27/08/1954
Occupation	Indoor
Driving Pass Date	26/03/1984
Driving License Pass Class	3
Driving License Validity	Valid
Driving experience	40 YEARS AND 8 MONTHS
Gender	Male
Mobile Number	(Phone) +65-98326538
Alt. Phone Number	-
Email Address	SUN.SUN975@GMAIL.COM
Address	BLK 354 HOUGANG AVE 7 #04-709
Address complement	-
Postcode	530354
Is the driver the policyholder?	No
If No, Relationship of the Driver with the Insured	Parent
Does Driver Own Other Vehicles?	No
Vehicle Registration Number of Other Vehicle Owned by Driver	-
Insurance Company of Other Vehicle Owned by Driver	-

GENERAL INFORMATION OF THE ACCIDENT

Type of Accident	Collision - Change/cross lane
Weather Conditions	Clear
Road Surface	Dry

OTHER INFORMATION

Was any foreign vehicle involved in the accident?	No
Number of vehicles involved in the accident	2
Was anybody injured in the Accident?	No
Was any injured conveyed to hospital by ambulance?	-
Was any other vehicle or property damaged?	Yes
Number of Passengers (Including Driver)	4
Has the driver been approached by unknown person(s) soliciting/offering accident claims assistance?	No
Translator's name	-
Translator's ID	-
Translator's phone number	-
Translator's email	-
Original language used in the statement	-

PASSENGER 1

Name	UNKNOWN
Gender	Female

PASSENGER 2

Name	UNKNOWN
Gender	Female

PASSENGER 3

Name	UNKNOWN
Gender	Male

DETAILS OF POLICE ACTION

Was the accident reported to the police?	No
Was notice of intended Prosecution given?	No
If yes, against whom?	-

CIRCUMSTANCES OF ACCIDENT

ON THE STATED DATE AND TIME, I WAS TRAVELLING ALONG CTE TOWARDS CTE BEFORE BALESTIER EXIT. I WAS TRAVELLING IN MY OWN LANE. SUDDENLY, I FELT A HUGE IMPACT FROM THE REAR RIGHT PORTION OF MY VEHICLE. I GO DOWN AND SEE, I REALISED THAT VEHICLE B (SHF39M) WITHOUT CHECKING CLEAR BEFORE CHANGE LANE AND HIT ONTO MY REAR SIDE PORTION TO REAR DOOR PORTION.

ATTACHMENT(S)

Are accident photos available for attachment?	Yes
Was there any video captured by Car Camera?	No

DETAILS OF OTHER VEHICLE PROPERTY 1

Vehicle Registration Number	SHF39M
Vehicle Manufacturer	-
Vehicle Model	-
Vehicle Variant	-
Vehicle Colour	-
Vehicle Category	Taxi
Name of Driver	LEE YONG GUAN
NRIC No	S1625638B
Contact Number	-
Address	-
Address complement	-
Postcode	-
Insurance Company Name	-
Nature Of Damage	-
Details of property damaged in accident	VEHICLE B
No. Of Passenger (Including Driver)	-

STRENGTH PLAN

URGENT NOTICE
Please read carefully the details below regarding the proposed changes to the program.

1. The first step is to identify the problem or question that needs to be answered. This involves understanding the context and the specific requirements of the task.

As a result, the Commission has concluded that the proposed rule is not a "rule of general applicability" and is therefore not a "rule" under the Act. The Commission has also concluded that the proposed rule is not a "rule of general applicability" and is therefore not a "rule" under the Act.

The above and appearance of this Party by means of a person not authorized to negotiate for the purchase of said vehicle.

Any large gathering may be referred to the Traffic Police Department for investigation.

Diagrams (14), for definition and copy of it, do not differ in the above given, and are separated by a horizontal line.

$\frac{d}{dt} \left(\frac{1}{\rho} \right) = - \frac{1}{\rho^2} \frac{d\rho}{dt}$

Consent with the Personal Data Protection Act (PDPA)

... (faint text) ...

1. I hereby certify that the information furnished on this form is true and correct. I am aware that this form is subject to audit by the IRS or the Department of Justice, and if the information on this form is found to be untrue, I will be liable for the penalties provided by law.

[illegible]

the fact that the Commission has not yet received any information from the Member States on the progress of the implementation of the measures taken to combat the spread of the virus.

[illegible]
$$f(x) = 1 - 2x$$

1. *Conduct a literature search*

any student, especially those living in dorms, is responsible to any number of other

3) *any other information that is necessary to understand the information reported*

1. The first step is to identify the problem or issue that needs to be addressed. This involves gathering information and understanding the context of the problem.

1. H_2O is a polar molecule. It has a bent shape. The oxygen atom is more electronegative than the hydrogen atoms. This causes the oxygen atom to have a partial negative charge and the hydrogen atoms to have a partial positive charge. This creates a dipole moment.

Journal of Management Inquiry 18(4) 401-416
© The Author(s) 2009. Reprints and permissions:
sagepub.com/journalsPermissions.nav

1. The purpose of this report is to provide information on the current status of the project and the progress made during the period covered by the report.

1. The first step is to identify the problem or question that needs to be answered. This involves understanding the context and the specific requirements of the task.

1. The first step is to identify the problem or question that needs to be answered. This involves understanding the context and the specific information required.

© 2005 Blackwell

$A = 5MF(306B)$

$B = 5.41 \times 10^9 \text{ M}$

Circumstances of the Accident

On the stated date and time, I was travelling along CTE towards CTE before Balesier Exit. I was travelling in my own lane, suddenly, I felt an huge impact from my rear right portion of my vehicle. I got down and see, I realized that vehicle B (SHF 4941) without checking clear before change lane and hit onto my rear side portion to rear door portion.

Signature of Driver

I hereby declare that the foregoing is true and correct to the best of my knowledge.

[Signature]
 Date: 2024-08-08 10:00 AM

[Signature]
 Date: 2024-08-08 10:00 AM

Signature of Police Officer

PHOTOGRAPHS FOR VEHICLE NO. : SMF 1306B





LKK Auto Consultants Pte Ltd

51 Ubi Ave 1 #01-25 Paya Ubi Industrial Park,
Singapore 408933

TEL: 6256 3561 FAX: 6256 4315
Reg. No: 199607198R GST Reg. No.
19-9607198-R

INSPECTION PHOTOS (Page 2 of 7)

PHOTOGRAPHS FOR VEHICLE NO. : SMF 1306B





LKK Auto Consultants Pte Ltd

51 Ubi Ave 1 #01-25 Paya Ubi Industrial Park,
Singapore 408933

TEL: 6256 3561 FAX: 6256 4315

Reg. No: 199607198R GST Reg. No.
19-9607198-R

INSPECTION PHOTOS (Page 3 of 7)

PHOTOGRAPHS FOR VEHICLE NO. : SMF 1306B





LKK Auto Consultants Pte Ltd

51 Ubi Ave 1 #01-25 Paya Ubi Industrial Park,
Singapore 408933

TEL: 6256 3561 FAX: 6256 4315
Reg. No: 199607198R GST Reg. No.
19-9607198-R

INSPECTION PHOTOS (Page 4 of 7)

PHOTOGRAPHS FOR VEHICLE NO. : SMF 1306B



PHOTOGRAPHS FOR VEHICLE NO. : SMF 1306B





LKK Auto Consultants Pte Ltd

51 Ubi Ave 1 #01-25 Paya Ubi Industrial Park,
Singapore 408933

TEL: 6256 3561 FAX: 6256 4315

Reg. No: 199607198R GST Reg. No.
19-9607198-R

INSPECTION PHOTOS (Page 6 of 7)

PHOTOGRAPHS FOR VEHICLE NO. : SMF 1306B

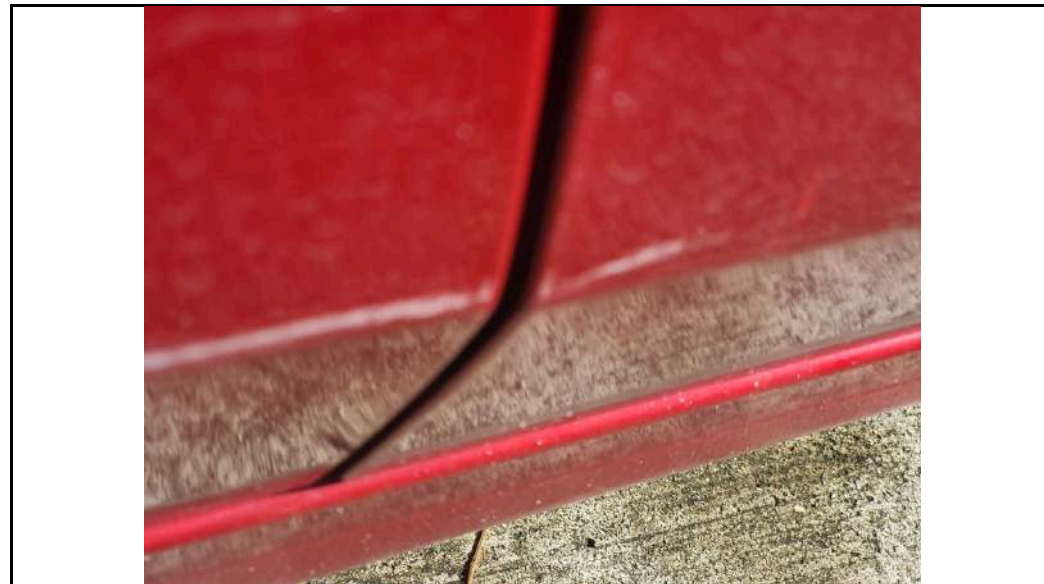



LKK Auto Consultants Pte Ltd

51 Ubi Ave 1 #01-25 Paya Ubi Industrial Park,
Singapore 408933

TEL: 6256 3561 FAX: 6256 4315

Reg. No: 199607198R GST Reg. No.
19-9607198-R

INSPECTION PHOTOS (Page 7 of 7)

PHOTOGRAPHS FOR VEHICLE NO. : SMF 1306B



PHOTOGRAPHS FOR VEHICLE NO. : SMF 1306B



PHOTOGRAPHS FOR VEHICLE NO. : SMF 1306B

