

SINGAPORE ACCIDENT STATEMENT

IMPORTANT NOTICE

1. Please report correctly the details of the accident to speed up the claims process.
2. This Form must be completed by the Policyholder and/or the Actual Driver
3. Information provided must be as truthful and accurate as possible. Any wilful misrepresentation or withholding of material facts may allow insurance companies to repudiate policy liability.
4. The issue and acceptance of this Form by insurance companies is not an admission of policy liability on the part of the insurance companies.
5. **Any false reporting may be referred to the Police for investigation.**
6. This report will be forwarded by the insurers of the GIA Records Management Centre established by the General Insurance Association of Singapore (GIA) for archiving and that copies of this report will, for a fee, be made available upon application by interested parties.
7. By the lodgement of this report to the insurers, you hereby consent to the archiving of this report at the centre and to copies of the report being made available aforesaid.

ACCIDENT STATEMENT

Date of First Submission	18/11/2024 15:30 (SGT)
Reported by	Actual Driver
Date of Accident	16/11/2024 18:00 (SGT)
Exact Location of Accident	Sims Ave, Singapore
Additional Location Information	JUNCTION GEYLANG LORONG 13
Country/State of Loss	Singapore

DETAILS OF OWN VEHICLE

Vehicle Registration Number	SLU630D
-----------------------------------	---------

INSURED/POLICYHOLDER

Is company?	No
Name Of Registered Owner	KRISTEN JENNINGS GRAFF
NRIC No	S7267449I
Email Address	HULAGRAFF@GMAIL.COM
Mobile Phone No	(Phone) +65-81386645
Alternative Phone No	-

VEHICLE PARTICULARS

Manufacturer	Hyundai
Model	Tucson
Variant	-
Exact purpose for which vehicle was being used at time of accident	Private use
Are you claiming under your own insurance policy for repair to your vehicle?	Yes
Vehicle Category	Private car
Transmission	Auto
CC	2000
Vehicle Fuel	-
First Registration Date	-
Chassis no	-
Effective Date/Time of Ownership	-

INSURANCE COMPANY

Name of Insurance Company	Auto & General Insurance (Singapore) Pte. Limited.
Policy Number / Cover Note Number	P10877737R01

DRIVER

Name of Driver	WESLEY PHILLIP GRAFF
NRIC No	S7167740J
Date Of Birth	07/03/1971
Occupation	Indoor
Driving Pass Date	16/02/2009
Driving License Pass Class	3
Driving License Validity	Valid
Driving experience	15 YEARS AND 9 MONTHS
Gender	Male
Mobile Number	(Phone) +65-91687995
Alt. Phone Number	-
Email Address	HULAGRAFF@GMAIL.COM
Address	BLK 251 ARCADIA ROAD #03-01
Address complement	-
Postcode	289847
Is the driver the policyholder?	No
If No, Relationship of the Driver with the Insured	Spouse
Does Driver Own Other Vehicles?	No
Vehicle Registration Number of Other Vehicle Owned by Driver	-
Insurance Company of Other Vehicle Owned by Driver	-

GENERAL INFORMATION OF THE ACCIDENT

Type of Accident	Collision - Major/Minor Rd
Weather Conditions	Clear
Road Surface	Wet

OTHER INFORMATION

Was any foreign vehicle involved in the accident?	No
Number of vehicles involved in the accident	2
Was anybody injured in the Accident?	No
Was any injured conveyed to hospital by ambulance?	-
Was any other vehicle or property damaged?	Yes
Number of Passengers (Including Driver)	1
Has the driver been approached by unknown person(s) soliciting/offering accident claims assistance?	No
Translator's name	-
Translator's ID	-
Translator's phone number	-
Translator's email	-
Original language used in the statement	-

DETAILS OF POLICE ACTION

Was the accident reported to the police?	No
Was notice of intended Prosecution given?	No
If yes, against whom?	-

CIRCUMSTANCES OF ACCIDENT

I AM TRAVELLING STRAIGHT ON THE MAIN ROAD WHEN VEHICLE B FROM THE RIGHT SLIP ROAD TURNED OOUT AT HIGH SPEED AND STOPPED SUDDENLY. I BRAKE BUT COULD NOT STOP IN TIME AND COLLIDED INTO VEHICLE B.

ATTACHMENT(S)

Are accident photos available for attachment?	Yes
Was there any video captured by Car Camera?	No

DETAILS OF OTHER VEHICLE PROPERTY 1

Vehicle Registration Number	SLF9693S
-----------------------------------	----------

Vehicle Manufacturer	-
Vehicle Model	-
Vehicle Variant	-
Vehicle Colour	-
Vehicle Category	Private car
Name of Driver	-
Contact Number	-
Address	-
Address complement	-
Postcode	-
Insurance Company Name	-
Nature Of Damage	-
Details of property damaged in accident	VEHICLE B
No. Of Passenger (Including Driver)	2

SKETCH PLAN

IMPORTANT NOTICE

1. Please report correctly the details of the accident to speed up the claims process.
2. This Form must be completed by the Policyholder and/or the Actual Driver.
3. Information provided must be as truthful and accurate as possible. Any wilful misrepresentation or withholding of material facts may allow insurance companies to repudiate policy liability.
4. The issue and acceptance of this Form by insurance companies is not an admission of policy liability on the part of the insurance companies.
5. **Any false reporting may be referred to the Traffic Police Department for investigation.**
6. This report will be forwarded by the insurers to the GIA Records Management Centre established by the General Insurance Association of Singapore (GIA) for archiving and that copies of this report will for a fee be made available upon application by interested parties.
7. By the lodgement of this report to the insurers, you hereby consent to the archiving of this report at the centre and to copies of the report being made available aforesaid.

8. Consent under the Personal Data Protection Act (PDPA)

I understand, acknowledge, agree and consent that:

- (a) My insurer, my workshop and the General Insurance Association of Singapore ("GIA") may/are permitted to collect, use, disclose and/or process my personal data/personal information set out in this [form] and any other personal information provided by me or possessed by my insurer (collectively the "Personal Information") and disclose and transfer such Personal Information to all insurer(s) who have insured vehicle(s) involved in this accident (all insurer(s) who have insured vehicle(s) involved in this accident shall be collectively referred to as the "Insurers"), the Insurers' lawyers/law firms, the Monetary Authority of Singapore and any relevant government agency/authority (such as the police), for the purpose(s) of:
- (i) processing, handling and/or dealing with my claims including the settlement of the claims and any necessary investigations relating to the claims;
 - (ii) investigating the accident and/or my claims;
 - (iii) carrying out and/or dealing with my instructions or responding to any enquiries by me;
 - (iv) administering my claims (including the mailing of correspondence, statements, invoices, reports or notices to me, which could involve disclosure of certain personal data about me to bring about delivery of the same as well as on the external cover of envelopes/mail packages); and/or
 - (v) complying with applicable law in administering, processing, handling and/or dealing with my claims.
- (collectively the "Purposes")
- (b) all insurer(s) who have insured vehicle(s) involved in this accident and the Insurers' lawyers/law firms, may/are permitted to collect, use, disclose and/or process my Personal Information for one or more of the above Purposes; and
- (c) my Personal Information may/can be disclosed by any of the Insurers and/or GIA to their third-party service providers or agents (including their lawyers/law firms), which may be sited outside of Singapore, for one or more of the above Purposes.

Policyholder's Signature / Date & Time

Actual Driver's Signature (if driver is not the policyholder) / Date & Time

Witnessed by Reporting Centre Personnel
(Name as in NRIC/ID card)

Sketch Plan

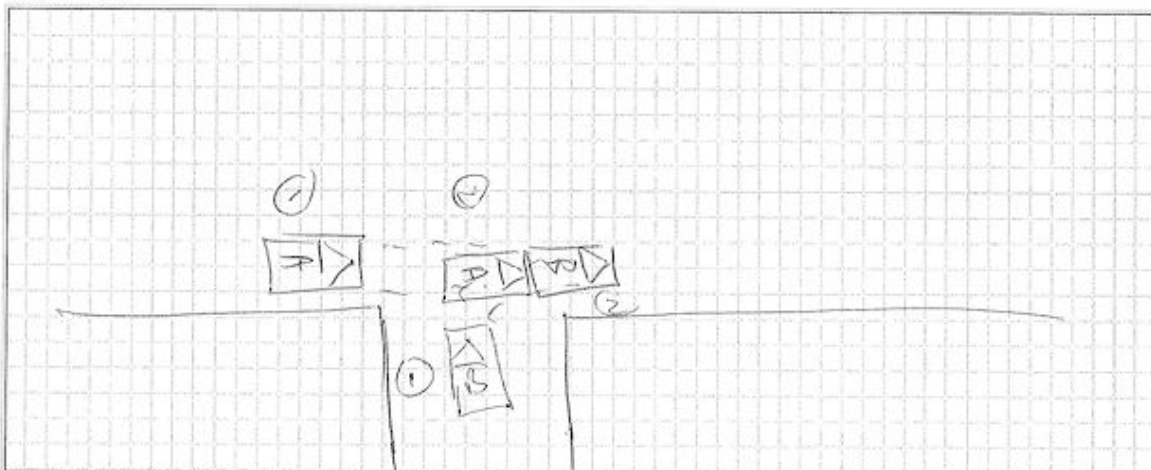

vJun2022

LOR 13
Geylang

SME

Describe Circumstance of the Accident

I am travelling straight on the main road when vehicle B from the right ~~the~~ slip road turned out at high speed and stopped suddenly, I brake but could not stop in time and collided into vehicle B

Declaration

I/We declare the foregoing particulars are true in every respect.

Policyholder's Signature / Date & Time

Actual Driver's Signature (if driver is not the policyholder)
/ Date & Time

Witnessed by Reporting Centre Personnel
(Name as in NRIC/ID card)















It pays to choose



Policy Schedule

Comprehensive Car Policy
Policy Number: P10877737R01

Your Policy Summary, Certificate of Insurance, Policy Schedule and Product Disclosure Document will form an insurance contract with us for your policy. Do let us know straightaway if any of the details shown here need to be amended.

Period of Insurance

Policy Number	: P10877737R01	Policy Issued On	: 08/03/2024
Policy Start Date	: 23/03/2024 (00:00)	Policy End Date	: 22/03/2025 (23:59)

Cover

Type of Cover	: Comprehensive / Named Driver Plan
Optional Cover(s)	: Please refer to Policy Summary for any optional cover(s) selected.

Excess (All excess amounts are subject to GST, if applicable)

Policy	: S\$ 3,000.00
--------	----------------

Additional Excess (All excess amounts are subject to GST, if applicable)

Windscreen	: S\$ 100.00
Named Driver below 25 years old	: S\$ 500.00
Named Driver with less than 2 years' valid driving licence	: S\$ 500.00

Premiums

Gross Premium	: S\$ 791.88
Prevailing GST	: S\$ 71.27
Total Premium Payable	: S\$ 863.15

Auto Renewal	: Yes
---------------------	-------

Policyholder

Name	: KRISTEN JENNINGS GRAFF
Address	: 251 ARCADIA ROAD #03-01 Singapore 289847
Email Address	: hulagraff@gmail.com
Mobile Number	: 81386645

Main Driver

Name	: KRISTEN JENNINGS GRAFF
Date of Birth	: 26/05/1972
Gender / Marital Status	: Female / Single
Occupation	: Executive: (Civil Servant/ Private sector)
Certificate of Merit	: Yes
Licence Held For	: More than 5 years

Vehicle Insured

Vehicle Registration Number	: SLU630D
Chassis Number	: KMHJ3813MGU072524
Make & Model	: Hyundai Tucson 2.0
Vehicle Colour	: Brown
Year of First Registration	: 2015
Sum Insured	: Market Value
Off-Peak Car	: No
NCD	: 20%
Vehicle Usage	: Private and Commuting
Modifications Declared	: Yes, Solar Film

Driver Plan

Named Driver Plan. Only drivers named as a Main / Named Driver in the policy will be covered. The Excess amount(s) described above may apply, in accordance with the Product Disclosure Document.

Named Driver(s)

Driver(s)	Date of Birth	Licence Held For
Wesley Phillip Graff	07/03/1971	More than 5 years