

[> Back to OneMotoring](#)

Enquire PARF/COE Rebate for Registered Vehicle

Vehicle Owner Particulars

Owner ID Type:	Singapore NRIC
Owner ID:	911D

Vehicle Details

Vehicle No.:	SJM1608D
Vehicle to be Exported:	No
Intended Deregistration Date:	18 Nov 2024
Vehicle Make:	SUZUKI
Vehicle Model:	SX4 S-CROSS 1.6 CVT 4WD S/R
Primary Colour:	Silver
Manufacturing Year:	2016
Engine No.:	M16A2048990
Chassis No.:	TSMJYB22S00417421
Maximum Power Output:	86.0 kW (115 bhp)
Open Market Value:	\$21,325.00
Original Registration Date:	24 May 2017
First Registration Date:	24 May 2017
Transfer Count:	0
Actual ARF Paid:	\$21,855.00

Intended PARF Rebate Details

PARF Eligibility:	Yes
PARF Eligibility Expiry Date:	23 May 2027
PARF Rebate Amount:	\$13,113.00

Intended COE Rebate Details

COE Expiry Date:	23 May 2027
COE Category:	A - Car up to 1600cc & 97kW (130bhp)
COE Period(Years):	10
QP Paid:	\$51,600.00
COE Rebate Amount:	\$12,969.00
Total Rebate Amount:	\$26,082.00

Message

You will not be eligible for any COE rebate from the current COE (including unused COE from any lay-up period/s), if you renew your COE.

The information contained herein is correct as at 18 Nov 2024

OK



Home Used Cars Listing

All Category

SU
Filter
2

Search

Save Search



Any status X 2017 X

Sort by Any Status, Date Posted (Newest)

8 Vehicles

Car Make

Car Model

Price Range

Depreciation

2017

Mileage

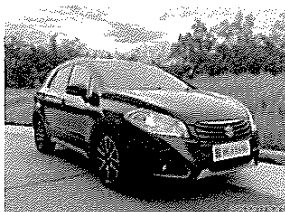

Suzuki SX4 S-Cross 1.6A GLX

\$41,800

Instl. \$1144 /mth

\$13,530 /yr 07-Apr-2017
(2yrs 4mths COE left) 102,000 km 1,586 cc 1 Owner

1 owner with well condition unit, fuel efficient/economical/extremely low maintenance suitable choice of SUV for family usage. Trade-in are welcomed. Flexible in-house/bank loan available to tailor your financial needs! Offer interest rate from 2.78%! Please contact our friendly salesperson for an appointment.

Hua Yang Credit Pte Ltd/Posted 16-Nov-2024

Compare



Suzuki SX4 S-Cross 1.6A Sunroof

\$40,800

Instl. \$1,078 /mth

\$12,070 /yr 11-May-2017
(2yrs 5mths COE left) 103,000 km 1,586 cc 2 Owners

\$0 drive away! Full loan available! In house loan! Just arrived! Only 1 owner!. Well maintained and regularly serviced. Fuel efficient, economical and extremely low maintenance which is the most suitable choice of SUV for family. high trade in value.Please contact directly to salesperson for enquiry or appointment before coming to avoid disappointments. Hurry up now before it gone.

AL Autocar Pte Ltd/Posted 14 Nov 2024

Compare



Suzuki SX4 S-Cross 1.6A GLX

\$44,800

Instl. \$1,185 /mth

\$14,390 /yr 26-Apr-2017
(2yrs 5mths COE left) 57,322 km 1,586 cc 3 Owners

Ballon scheme monthly repayment starts from \$907.Millage done only 57322km. Well maintained and regularly serviced. Fuel efficient, economical and extremely low maintenance which is the most suitable choice of SUV for family.STA checks definitely welcome for your peace of mind. Flexible financing / loan and high trade in quotes! Call/WhatsApp our sales executives quickly to view.

Mayfair Motoring Pte Ltd/Posted 13-Nov-2024

Compare

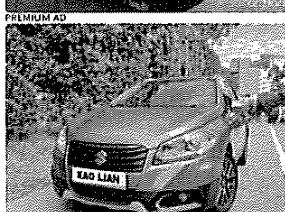

Suzuki SX4 S-Cross 1.6A GLX

\$37,900

Instl. \$1,037 /mth

\$11,800 /yr 10-Apr-2017
(2yrs 4mths COE left) 129,000 km 1,586 cc 1 Owner

1 Owner. Sporty Grey Colour Suzuki S-Cross SUV. High Seating Positions. Spacious Easy Entry/out. Fully Maintained By Agent. Very Well Kept. Road Tax Till April 2025. Flexible Loans Available. Call Now.

Posted 03-Oct-2024

Compare



Suzuki SX4 S-Cross 1.6A GLX

\$39,888

Instl. \$1,055 /mth

\$12,190 /yr 09-May-2017
(2yrs 5mths COE left) 101,000 km 1,586 cc 1 Owner

Single meticulous lady owner since day one! Affordable SUV for daily drive with low maintenance! Flexible financial packages available! Driveaway from as low as \$0! High approval rates, high trade in prices! See it to believe it! Book your viewing/test drive with us now!

Posted 03-Oct-2024

Compare



StarAll View All

2023 Toyota Alphard 2.5 S C-Package

Zero transfer count, low mileage, well-maintained unit 88 Auto Pte Ltd

THE DEALER WITH
A DIFFERENCE

FIND OUT MORE

- VALUE FOR MONEY - VALUE FOR TIME
- A PEACE OF MIND

HOTLINE: 6741 9997

View our cars



Suzuki SX4 S-Cross 1.6A GLX

Sold

View Similar

N/A 26-May-2017
(2yrs 6mths COE left) N/A 1,586 cc 2 Owner

Agent maintained. 6 speed Steptronic paddle shifters. LED daylight, auto headlights, rain sensor, multi steering, keyless start, full air conditioning, Bluetooth and 7 airbags. Full high specification and etc. High trade in easy loan. Nice lucky number.

Posted 18-Oct-2024

Compare

SOLD