



LKK Auto Consultants Pte Ltd

51 Ubi Ave 1 #01-25 Paya Ubi Industrial Park, Singapore 408933

TEL: 6256 3561 FAX: 6256 4315

Reg. No: 199607198R GST Reg. No. 19-9607198-R

TAX INVOICE

CHINA TAIPING INSURANCE (S) PTE LTD

INV No. AC2503845

3 ANSON ROAD #16-00
SPRINGLEAF TOWER
SINGAPORE 079909

INV Date 19/06/2025
Reference CD/CTI24110361/Kua3q2
Code CTI

PROFESSIONAL SERVICE FEE

Vehicle No. GBK 6737L
Insured Veh. PA 5250S
Claim No. SNM24D206363
Policy No. DMB1SNW00002292402
Accident Date 11/11/2024
Inspection Date 20/11/2024

Description	Total
Third Party Express Settlement	400.00
Subtotal	400.00
GST (9%)	36.00
Grand Total	436.00

We shall be glad if you could forward the payment at your early convenience.

Cheque should be crossed and made payable to **'LKK Auto Consultants Pte Ltd'**

LKK Auto Consultants Pte Ltd

LKM



LKK Auto Consultants Pte Ltd

51 Ubi Ave 1 #01-25 Paya Ubi Industrial Park,
Singapore 408933

TEL: 6256 3561 FAX: 6256 4315

Reg. No: 199607198R GST Reg. No.
19-9607198-R

Affiliated to Federation Internationale Des Experts En Automobile

MS CHINA TAIPING INSURANCE (S) PTE LTD	Ref:	CD/CTI24110361/Kua3q2
3 ANSON ROAD #16-00	Date:	19/06/2025
SPRINGLEAF TOWER SINGAPORE 079909	Code:	CTI

1. Policy Particulars :- DIRECT SETTLEMENT

Insured Veh.	PA 5250S	Veh. Inspected	GBK 6737L
Policy No.	DMB1SNW00002292402	Coverage	0
Claim No.	SNM24D206363	Excess	\$0.00
Assign From	PHOEBE XIE	Assign Date	19/11/2024

2. Vehicle Details

Make & Model	TOYOTA HIACE VAN TURBO 5DR MT	C.C	2982
Engine No.	1KDB048730	Year of Reg.	14/10/2020
Chassis No.	JTFHT02P600250709	Colour	SILVER
Odometer	133404 KM	Steering	IN ORDER
Brakes	IN ORDER	General	GOOD
Modification(s)	RIMS: NIL		

3. Conditions of Tyres

	Size	Make	Balance (mm)
R/H Front Tyre	195 R15	CONDOR	6
L/H Front Tyre	195 R15	CONDOR	6
R/H Rear Tyre	195 R15	CONDOR	8
L/H Rear Tyre	195 R15	CONDOR	8

4. Description of Damages

THE VEHICLE SUSTAINED DAMAGES AT THE N/S BODY.

DAMAGES SEE DETAILS.

5. General Information

Accident Date	11/11/2024	Inspection Date	20/11/2024
Survey held at	WEI LEE MOTOR WORKS BLOCK 9 SIN MING INDUSTRIAL ESTATE #01-32 SINGAPORE 575644.		

5a. Remarks

A) THE INSPECTION WAS CONDUCTED ON A "WITHOUT PREJUDICE" BASIS.
B) IN ACCORDANCE TO YOUR INSTRUCTIONS, WE HAVE NOT AUTHORISED REPAIRS.

5b. Estimate Days of Repair

ESTIMATED NORMAL PERIOD FOR REPAIR: 6 Working Days



LKK Auto Consultants Pte Ltd

51 Ubi Ave 1 #01-25 Paya Ubi Industrial Park,
Singapore 408933
TEL: 6256 3561 FAX: 6256 4315
Reg. No: 199607198R GST Reg. No.
19-9607198-R

ADJUSTMENT ON REPAIR COST FOR VEHICLE NO GBK 6737L

REPLACEMENT OF PARTS				
Qty	Description of Parts	Condition	Workshop Estimate (\$)	Our Adjusted (\$)
1	REAR SLIDING DOOR LH	BENT	\$1,880.20	\$1,690.70
1	REAR DOOR CENTER ROLLER LH	SERVICEABLE	\$151.90	\$0.00
1	REAR DOOR HANDLE LH	SERVICEABLE	\$169.82	\$0.00
1	REAR FENDER LOWER PANEL LH	NO SUCH PARTS	\$322.90	\$0.00
1	REAR FENDER LH	BENT	\$2,385.60	\$1,875.60
1	REAR FENDER COWLING LH	SERVICEABLE	\$278.10	\$0.00
1	REAR BUMPER	SERVICEABLE	\$699.30	\$0.00
1	REAR BUMPER RETAINER LH	SERVICEABLE	\$35.80	\$0.00
1	TAILAMP LH	SERVICEABLE	\$471.70	\$0.00
1	TAILAMP PANEL	TO REPAIR SEE LABOUR	\$142.00	\$0.00
1	TAILAMP BRACKET	SERVICEABLE	\$61.80	\$0.00
	LESS 25.00% DISCOUNT		(\$1,649.78)	(\$891.58)
			\$4,949.34	\$2,674.72

Special Nett				
Qty	Description of Parts	Condition	Workshop Estimate (\$)	Our Adjusted (\$)
1	DOOR STICKER -COMPANY NAME (SN)	NECESSARY	\$350.00	\$150.00
1	SET TIRE RIM (SN)	SERVICEABLE	\$340.00	\$0.00
			\$690.00	\$150.00

Labour				
	Description of Parts	Condition	Workshop Estimate (\$)	Our Adjusted (\$)
	CHECK ALL WIRING AND LIGHTING SYSTEM		\$120.00	\$20.00
	PANEL BEATING ON AFFECTED AREAS AND RENEW DAMAGE PARTS		\$1,000.00	\$800.00
	SPRAY PAINTING ON AFFECTED AREAS		\$1,000.00	\$500.00
	APPLY ANTI RUST ON AFFECTED AREAS		\$150.00	\$60.00
			\$2,270.00	\$1,380.00

GRAND TOTAL			\$7,909.34	\$4,204.72
	RECOMMENDED COST OF LUMP SUM REPAIRS (TO ITS PRE-ACCIDENT CONDITION)			\$3,350.00

Report Ref No: CD/CTI24110361/Kua3q2



LKK Auto Consultants Pte Ltd

51 Ubi Ave 1 #01-25 Paya Ubi Industrial Park,
Singapore 408933

TEL: 6256 3561 FAX: 6256 4315
Reg. No: 199607198R GST Reg. No.
19-9607198-R

KSC

KENNETH KONG SENG CHEONG

DISCLAIMER OF LIABILITY TO THIRD PARTIES:- This Report is made solely for the use and benefit of the Client named on the front page of this Report.

No liability of responsibility whatsoever, in contract or tort, is accepted to any third party who may rely on the Report wholly or in part. Any third party acting or replying on this Report, in whole or in part, does so at his or her own risk.

PHOTOGRAPHS FOR VEHICLE NO. : GBK 6737L

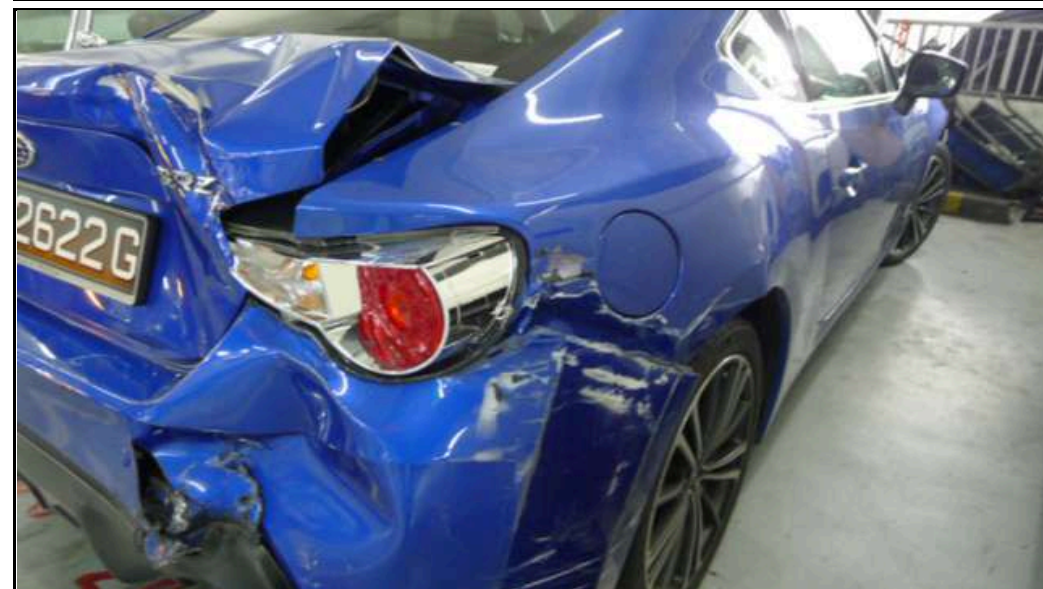

PHOTOGRAPHS FOR VEHICLE NO. : GBK 6737L



PHOTOGRAPHS FOR VEHICLE NO. : GBK 6737L

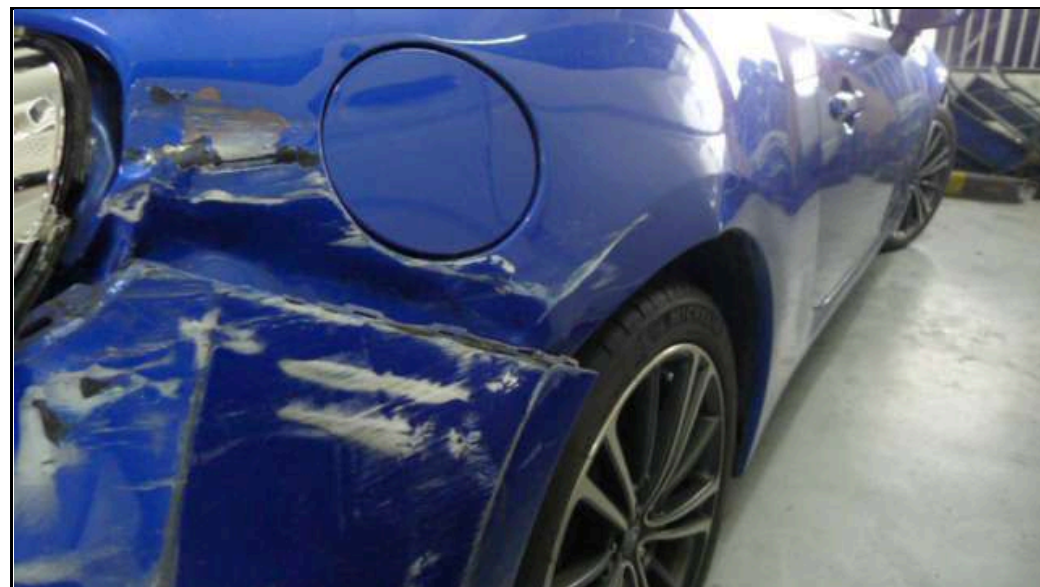
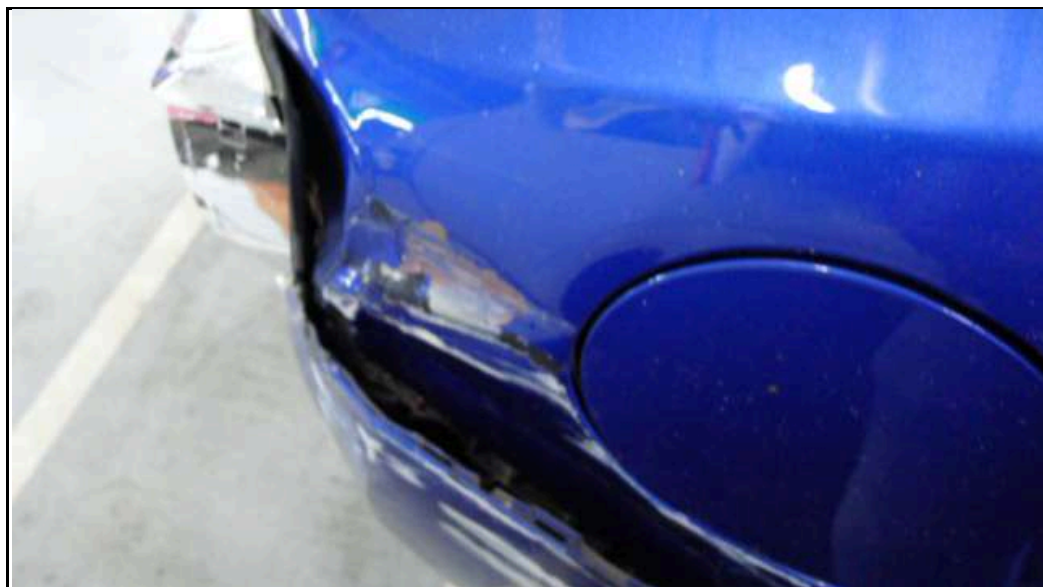

PHOTOGRAPHS FOR VEHICLE NO. : GBK 6737L

