



SINGAPORE ACCIDENT STATEMENT

IMPORTANT NOTICE

1. Please report correctly the details of the accident to speed up the claims process.
2. This Form must be completed by the Policyholder and/or the Actual Driver
3. Information provided must be as truthful and accurate as possible. Any wilful misrepresentation or withholding of material facts may allow insurance companies to repudiate policy liability.
4. The issue and acceptance of this Form by insurance companies is not an admission of policy liability on the part of the insurance companies.
5. **Any false reporting may be referred to the Police for investigation.**
6. This report will be forwarded by the insurers of the GIA Records Management Centre established by the General Insurance Association of Singapore (GIA) for archiving and that copies of this report will, for a fee, be made available upon application by interested parties.
7. By the lodgement of this report to the insurers, you hereby consent to the archiving of this report at the centre and to copies of the report being made available aforesaid.

ACCIDENT STATEMENT

Date of First Submission	18/11/2024 13:54 (SGT)
Reported by	Actual Driver
Date of Accident	17/11/2024 05:10 (SGT)
Exact Location of Accident	TPE, Singapore
Additional Location Information	TOWARDS SLE
Country/State of Loss	Singapore

DETAILS OF OWN VEHICLE

Vehicle Registration Number	SHB6604M
-----------------------------	----------

INSURED/POLICYHOLDER

Is company?	Yes
Name Of Registered Owner	COMFORT TRANSPORTATION PTE LTD
Company Reg No	1XXXXX821R
Email Address	fleetsafety@cdgtaxi.com.sg
Mobile Phone No	(Phone) +65-84226121
Alternative Phone No	(Office) +65-65508768

VEHICLE PARTICULARS

Manufacturer	Hyundai
Model	Ae ioniq
Variant	HEV 1.6 DCT
Exact purpose for which vehicle was being used at time of accident	Private hire
Are you claiming under your own insurance policy for repair to your vehicle?	No - Claiming third party
Vehicle Category	Taxi
Transmission	Auto
CC	1580
Vehicle Fuel	Petrol-Electric
First Registration Date	-
Chassis no	KMHC851CVKU141584
Effective Date/Time of Ownership	-

INSURANCE COMPANY

Name of Insurance Company	MS First Capital Insurance Ltd
Policy Number / Cover Note Number	D-24101861MFCT

DRIVER



Name of Driver	TAN BOON HONG
NRIC No	SXXXX734G
Date Of Birth	10/01/1964
Occupation	Outdoor
Driving Pass Date	29/10/2008
Driving License Pass Class	3
Driving License Validity	Valid
Driving experience	16 YEARS AND 1 MONTH
Gender	Male
Mobile Number	(Phone) +65-84226121
Alt. Phone Number	-
Email Address	fleetsafety@cdgtaxi.com.sg
Address	BLK 546 ANG MO KIO AVE 10 #06-2260
Address complement	-
Postcode	560546
Is the driver the policyholder?	No
If No, Relationship of the Driver with the Insured	Hirer
Does Driver Own Other Vehicles?	No
Vehicle Registration Number of Other Vehicle Owned by Driver	-
Insurance Company of Other Vehicle Owned by Driver	-

GENERAL INFORMATION OF THE ACCIDENT

Type of Accident	Collision - Head to Rear
Weather Conditions	Clear
Road Surface	Dry

OTHER INFORMATION

Was any foreign vehicle involved in the accident?	No
Number of vehicles involved in the accident	2
Was anybody injured in the Accident?	No
Was any injured conveyed to hospital by ambulance?	-
Was any other vehicle or property damaged?	Yes
Number of Passengers (Including Driver)	2
Has the driver been approached by unknown person(s) soliciting/offering accident claims assistance?	No
Translator's name	-
Translator's ID	-
Translator's phone number	-
Translator's email	-
Original language used in the statement	-

PASSENGER 1

Name	UNKNOWN
Gender	Male

DETAILS OF POLICE ACTION

Was the accident reported to the police?	No
Was notice of intended Prosecution given?	No
If yes, against whom?	-

CIRCUMSTANCES OF ACCIDENT

ON 171124 AROUND 0510HRS I WAS DRIVING VEHICLE A BEARING REGISTRATION NUMBER SHB6604M ALONG TPE X SLE ENROUTE FROM CHANGI AIRPORT I PICK UP MY PASSENGERS TOWARDS SEMBAWANG HILL I GOING TO DROP OFF MY PASSENGER. AS I TRAVELLING ON LANE 1 SUDDENLY VEHICLE B BEARING REGISTRATION NUMBER SKR6739M HIT ONTO MY VEHICLE A BACK BUMPER. NOBODY WAS INJURED DURING THE ACCIDENT.

ATTACHMENT(S)

Are accident photos available for attachment?	Yes
---	-----

Was there any video captured by Car Camera? ☐
Reasons for not uploading a video of the accident ☐

Yes
FILE IS NOT SUITABLE

DETAILS OF OTHER VEHICLE PROPERTY 1

Vehicle Registration Number	SKR6739M
Vehicle Manufacturer	Audi
Vehicle Model	A4 1.8 TFSI MU (EU6)
Vehicle Variant	-
Vehicle Colour	-
Vehicle Category	Private hire
Name of Driver	TAN MING HUI BRANDON
NRIC No	SXXXX312D
Contact Number	(Phone) +65-91084956
Address	-
Address complement	-
Postcode	-
Insurance Company Name	-
Nature Of Damage	-
Details of property damaged in accident	-
No. Of Passenger (Including Driver)	-



SKETCH PLAN

IMPORTANT NOTICE

1. Please correctly report the details of the accident to speed up the claims process.
2. This Form must be completed by the Policyholder and/or the Authorized Driver.
3. Information provided must be as truthful and accurate as possible. Any willful misrepresentation or withholding of material facts may allow insurance companies to repudiate policy liability.
4. The issue and acceptance of this Form by insurance companies is not an admission of policy liability on the part of the insurance companies.
5. Any false reporting may be referred to the Police for investigation.
6. The report will be forwarded by the insurers of the GIA Records Management Centre established by the General Insurance Association of Singapore (GIA) for archiving and that copies of this report will for a fee be made available upon application by interested parties.
7. By the lodgment of this report to the insurers, you hereby consent to the archiving of this report at the center and to copies of the report being made available aforesaid.
8. Consent under the Personal Data Protection Act (PDPA)

I understand, acknowledge, agree and consent that:

- (a) My insurer, my workshop and the General Insurance Association of Singapore ("GIA") may/are permitted to collect, use, disclose and/or process my personal data/personal information set out in this [form] and any other personal information provided by me or possessed by my insurer (collectively the "Personal Information") and disclose and transfer such Personal Information to all insurer(s) who have insured vehicle(s) involved in this accident (all insurer(s) who have insured vehicle(s) involved in this accident shall be collectively referred to as the "Insurers"), the Insurers' lawyers/law firms, the Monetary Authority of Singapore and any relevant government agency/authority (such as the police), for the purpose(s) of:
 - (i) processing, handling and/or dealing with my claims, including the settlement of the claims and any necessary investigations relating to the claims;
 - (ii) investigating the accident and/or my claims;
 - (iii) carrying out and/or dealing with my instructions or responding to any enquiries by me;
 - (iv) administering my claims (including the mailing of correspondence, statements, invoices, reports or notices to me, which could involve disclosure of certain personal data about me to bring about delivery of the same as well as on the external cover of envelopes/mail packages); and/or
 - (v) complying with applicable law in administering, processing, handling and/or dealing with my claims.
 (Collectively the "Purposes")
- (b) all insurer(s) who have insured vehicle(s) involved in this accident and the Insurers' lawyers/law firms, may/are permitted to collect, use, disclose and/or process my Personal Information for one or more of the above Purposes; and
- (c) my Personal Information may/can be disclosed by any of the Insurers and/or GIA to their third-party service providers or agents (including their lawyers/law firms), which may be/sit outside of Singapore, for one or more of the above Purposes.



NAVEEN

Policyholder's Signature / Date & Time

Sketch Plan

Driver's Signature (If driver is not the policyholder) / Date & Time

17/11/24
11:55HRS

Witnessed by Reporting Centre Personnel

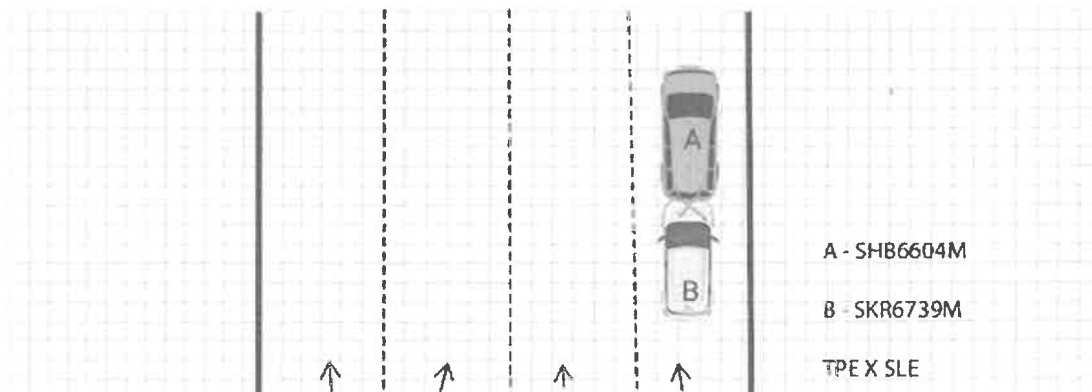

Describe Circumstances of the Accident

ON 17/11/24 AROUND 0510HRS I WAS DRIVING VEHICLE A BEARING REGISTRATION NUMBER SHB6604M ALONG TPE X SLE ENROUTE FROM CHANGI AIRPORT I PICK UP MY PASSENGERS TOWARDS SEMBAWANG HILL I GOING TO DROP OFF MY PASSENGER. AS I TRAVELLING ON LANE 1 SUDDENLY VEHICLE B BEARING REGISTRATION NUMBER SKR6739M HIT ONTO MY VEHICLE A BACK BUMPER. NOBODY WAS INJURED DURING THE ACCIDENT.

Declaration

We declare the foregoing particulars are true in every respect.



NAVEEN

Policyholder's Signature / Date & Time

Driver's Signature (If driver is not the policyholder) / Date & Time

17/11/24
11:55HRS

Witnessed by Reporting Centre Personnel

