

ASS. REC. BY: TauyphREF: CS/CT124110341/Tv h3

## ASSIGNMENT

60E 2030/03

From: \_\_\_\_\_ Date: \_\_\_\_\_

Estimated Cost: \_\_\_\_\_

☒ TP/WS/TP RES/OD RES/EVA/INV/MV

To Inspect Vehicle No: \_\_\_\_\_

at Workshop m/s \_\_\_\_\_

of \_\_\_\_\_

Insured: \_\_\_\_\_

Policy No. \_\_\_\_\_

Claims No. SNM24D206228

waived

Sum Insured: \_\_\_\_\_ Excess: 160

(Client's Record)

Make of Veh: \_\_\_\_\_

(Policy Condition)

Remark: The veh had commenced its  
repair at the time of inspection.

N/S	O/S

Bal. or Market Value: 445K

IDAC Accident Report \_\_\_\_\_ Consistent? : Yes or No

GIA / PR. Seer: \_\_\_\_\_ Consistent? : Yes or No

Est. Repairs: \_\_\_\_\_ days Res.: Yes or No

Lum Sum: \_\_\_\_\_ % 3 Val.: Yes or No

CA / REV / REP. / 24 HRS

Date: \_\_\_\_\_ Person Contacted: \_\_\_\_\_

Vehicle: IN / OUT

Veh No: SJW 3078S Yr Regn: 2010, 03Type: ☒ M.C. / M.Cycle / Bus / Van / Lorry / Taxi / Prime Mover /

Truck / Trailer or

Make: Hyundai Avante c.c. 1591Colour: Black A/C: Insured / Std / NI / NASp. Reading: 165545 T/Radio: Insured / Std / NI / NA

Eng/No: \_\_\_\_\_

C/No: KM HDU41BMA U963954Gen. Cond: ☒ Good / Fair / Poor / BurntSteering: ☒ In order / Jammed / Leaked / Burnt orBrake: ☒ In order / Jammed / Leaked / Burnt orMod: ☒ NIT / S/Rim / STD A/Rim orTyre Size: F: 215/45R17R: ~

BS / DUN / EXNOVA / GY / FS / LIZA / MIC / OHTSU / PIR / SUMI /

TOYO / YOKO or

Tauvador

Front \_\_\_\_\_ Rear \_\_\_\_\_

R/Bal. 6 mm R/Bal. 6 mmL/Bal. 6 mm L/Bal. 6 mmD.O.A. 5/11/2024 D.O.I. 11/24Survey held at Century motor

Des. of Damages: Frt / Rear / O/S / N/S / U/C / Rooftop or

Frt + O/S

The U/C / Chassis frame / Body Structure affected due to collision.

Date / Time Action / Instruction

10/1/25 LS \$2200 confirmed by email (Red 2092.64, 48%)

Date/Time, File Pass to?

☐

: Prell. Report

1)

Date/Time, File Return to?

☐

: Final Report

2)

Rep. Format: \_\_\_\_\_

Lump Sum / L.B.I. /

Days Of Repair: 4

Resurvey No. of Trip: \_\_\_\_\_

Add Fee: ☐ : Site Insp (\$☐ : Interview (\$☐ : Tech. Invs (\$

Survey Fee:

Transportation:

S + RS SI

Photos

Others

**CENTURY MOTORS PRIVATE LIMITED**  
**INCHCAPE CENTRE**  
**SINGAPORE 128462**

Insurer Reference: SJW3078S  
Repairer Reference: CM/11/24/0067  
Date calculated: 07/11/2024 9:18 AM

Full Report  
Registration: SJW3078S  
Printed: 07/11/2024 9:18 AM

**Summary Information**

**Claim**

Location:	Singapore (SG)	Work Provider:	China Taiping Insurance (Singapore) Pte Ltd
Printed by:	Lee Swee Hian	Currency:	SGD
Claim Reference:	SJW3078S	Date of Incident:	05/11/24
Estimated Repair Time:		Hire Car Start:	
Actual Repair Days:		Hire Car End:	

**Vehicle Details**

**Vehicle**

Manufacturer:	HYUNDAI
Model:	AVANTE (HD)
Sub Model:	BASIS
Model Sheet Number:	30 22 50
Registration:	SJW3078S
VIN number:	KMH DU41BMAU963954
Odometer:	

**Model Specs**

AIR CONDITIONING	FOG LAMPS	1.6 LTR 90 KW	TWO COAT METALLIC
PREPARE OFF VEHICLE			

LKK Auto Consultants hence notify the Repairer of the following:

- To resurvey before/after spray painting
- To display damaged part(s) during resurvey
- Parts prices are subject to confirmation
- Third party survey is on a "Without Prejudice" basis
- No illegal modification(s) is allowed
- Supplementary item(s) must be resurveyed and is subject to final approval from Insurance Company

Acknowledged by Repairer

Signature:

Date:

Taiping 97495749  
Not Advise 22/11/24 01145  
Ex: to be advise  
Taiping C/h kant.com  
4-5 days  
4/8 Resurvey after repair

Insurer Reference: SJW3078S  
Repairer Reference: CM/11/24/0067  
Date calculated: 07/11/2024 9:18 AM

Full Report  
Registration: SJW3078S  
Printed: 07/11/2024 9:18 AM

## Vehicle Condition

### Vehicle Status

Pre-Accident Damage:

Date of Inspection:

### Damage Areas

All ☐  
Underbody ☐

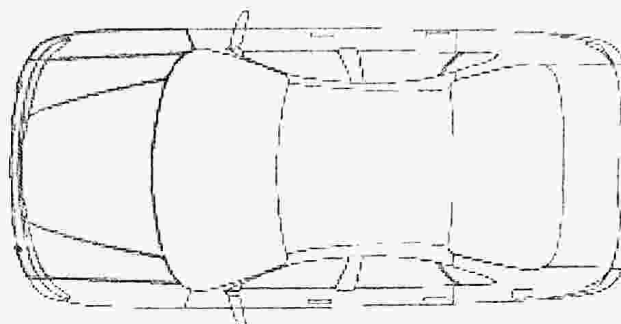

## Tyres Condition

Tyre Brand	Tread (Left Middle), mm	Tread (Left Outer), mm	Tread (Left Inner), mm	Tread (Right Inner), mm	Tread (Right Outer), mm	Tread (Right Middle), mm	Condition
------------	-------------------------	------------------------	------------------------	-------------------------	-------------------------	--------------------------	-----------

Spare Tyre Brand	Tread (Spare), mm
------------------	-------------------

## Labour

Code	Description	Time Base 10 WU/h	Price = 42.00 SGD/h	
			WU	Price SGD
86510R00	RENEW COMPLETE FRONT BUMPER INCLUDES: FRONT BUMPER, FRONT BUMPER REINFORCEMENT AND REQUIRED ATTACHED PARTS R + R AND IF NECESSARY RENEW.		6.0	25.20
92000R0R)	R + R RIGHT HEADLIGHT UNITS INCLUDES: SET HEADLIGHT BEAMS		2.0	8.40
66300R5A	R + R RIGHT FRONT WING		7.0	29.40
NO NUMBER	R + R RIGHT FRONT WING BADGE		2.0	8.40
97606R00	R + R AIR CONDITIONING CONDENSER		10.0	42.00
98620R00)	R + R WASHER RESERVOIR		1.0	4.20
25300R00)	R + R RADIATOR INCLUDES: R + R COMPLETE RADIATOR SHROUD		7.0	29.40
25431R00	R + R RADIATOR OVERFLOW TANK		2.0	8.40
NO NUMBER	R + R RIGHT FRONT WHEEL		1.0	4.20
NO NUMBER	R + R FRONT WHEEL(S)		1.0	4.20
51715R0R)	R + R R/F STEERING KNUCKLE		5.0	21.00
51715R0R)	RENEW R/F STEERING KNUCKLE		4.0	16.80

Insurer Reference: SJW3078S  
 Repairer Reference: CM/11/24/0067  
 Date calculated: 07/11/2024 9:18 AM

Full Report  
 Registration: SJW3078S  
 Printed: 07/11/2024 9:18 AM

Code	Description	WU	Price SGD
	(REMOVED)		
	INCLUDES: R + R BRAKE DISC, WHEEL HUB AND BRAKE DISC SHIELD		
NO NUMBER	DRAIN/REFILL COOLING SYSTEM	3.0	12.60
09760A00	DRAIN + REFILL AIR CONDITIONING	5.0	21.00
0471	BONNET REPAIR	30.0*	126.00
1482	RIGHT FRONT DOOR REPAIR	30.0*	126.00
<b>Labour Cost</b>		<b>Hrs</b>	<b>WU</b>
<b>Panel / Mechanical Labour</b>		<b>11.60</b>	<b>116.0</b>
<b>Total of Labour</b>			<b>487.20</b>

## Paint

Code	Description - TWO COAT METALLIC	WU	Price SGD
	R/F WING NEW PART PAINTING	10.0	
	FRONT BUMPER NEW PART PAINT K1R	10.0	
	BONNET REPAIR PAINTING <50%	24.0	
	RIGHT FRONT DOOR REPAIR PAINTING <50%	16.0	
	R/FR WHEEL SURFACE PAINT	4.0	

## Paint Material Per Part

Code	Description	Price SGD
0742	R/F WING NEW PART PAINTING	18.06
0283	FRONT BUMPER NEW PART PAINT K1R	47.23
0471	BONNET REPAIR PAINTING <50%	49.10
1482	RIGHT FRONT DOOR REPAIR PAINTING <50%	26.16
7202	R/FR WHEEL SURFACE PAINT	2.49

## Labour Cost - Paint

Factor	42.00 SGD/h	Hrs	WU	Price SGD
Time Paint			64.0	
Preparation Main Work Metal		2.50	25.0	105.00
Preparation Comp. Work Plastic		0.50	5.0	21.00
<b>Total</b>	<b>10 WU/h</b>	<b>9.40</b>	<b>94.0</b>	<b>394.80</b>

## Material Cost - Paint

	Price SGD
New Part Painting	18.06
New Part Painting - Plastic K1R	47.23
Repair Painting	75.26
Surface-/Blend Paint	2.49
Material-constant Metal Preparation	28.60
Material-constant Plastic	9.00
<b>Total</b>	<b>180.64</b>

## Spare Parts

Insurer Reference: SJW3078S  
 Repairer Reference: CM/11/24/0067  
 Date calculated: 07/11/2024 9:18 AM

Full Report  
 Registration: SJW3078S  
 Printed: 07/11/2024 9:18 AM

Code	Description	Part Number	Part Source	Price SGD
4465	AIR CON CONDENSER	976062H010	Original	X 300.00
7787	EXPANSION TANK	254312H000	Original	de X 40.00
0283	FRONT BUMPER	865112H000	Original	de 250.00
0287	FRONT BUMPER SPOILER	865902H000	Original	? 50.00
0315	FRT BUMPER ABSORBER	865202H010	Original	de 80.00
0299	FRT BUMPER AIR GRILL	865612H000	Original	de 50.00
0340	FRT BUMPER SUPPORT	865302H010	Original	? 150.00
0327	LEFT RETAINER	1491005000	Original	X 30.00
0638	R/F FOG LAMP	922022H000	Original	crs 120.00
7082	R/F STEERING KNUCKLE	517162H000	Original	? 250.00
7118	R/F WHEEL BEARING	517202H000	Original	? 90.00
0842	R/F WHEELHOUSE COVER	868122H010	Original	de 50.00
7132	R/F WHEEL HUB	517502H000	Original	? 120.00
0742	R/F WING	663212H022	Original	bt 220.00
0812	R/F WING BADGE	863162H000	Original	nee 20.00
7761	RADIATOR	253102H000	Original	300.00
0562	RIGHT HEADLAMP ASSY	921022H090	Original	crs 280.00
0328	RIGHT RETAINER	1491005000	Original	crs 30.00
1436	W-WASHER BOTTLE	986202H000	Original	? 60.00
f: OEM Parts	<b>Savings</b>			0.00
n: Non-OEM Parts	<b>Subtotal</b>			2,490.00
u: Used parts	<b>Total</b>			2,490.00

### Extras

Code	Description	Price SGD
1000	FRT BUMPER CLIPS	40.00*
1001	ALIGNMENT	120.00*
1002	COOLANT	60.00*
1003	AIRCON GAS	120.00*
	<b>Total Extras</b>	340.00

Insurer Reference: SJW3078S  
Repairer Reference: CM/11/24/0067  
Date calculated: 07/11/2024 9:18 AM

Full Report  
Registration: SJW3078S  
Printed: 07/11/2024 9:18 AM

### Final Calculation

	SGD	SGD
<b>Parts</b>		
<b>Total Parts</b>	2,490.00	<b>2,490.00</b>
<b>Labour Time Base 10 WU/h</b>		
Total 116.0 WU X 42.00 SGD/h	487.20	
<b>Total of Labour</b>		<b>487.20</b>
<b>Total Of Extras</b>		<b>340.00</b>
<b>Paint Work Time Base 10 WU/h</b>		
Labour Cost 94.0 WU X 42.00 SGD/h	394.80	
Material Cost	180.64	
<b>Total Paint Including Material</b>		<b>575.44</b>
<b>Repair Cost Excludes GST</b>		<b>3,892.64</b>
GST (+9.00%)		<b>350.34</b>
<b>Repair Cost Included GST</b>		<b>4,242.98</b>

### Comments

\* - USER SUPPLIED DATA  
NN - NO MANUFACTURERS CODE EXISTS  
) - WU PARTIAL INCL IN OTHER POSITIONS

### Assessment Note

No assessment notes entered.

[> Back to OneMotoring](#)

## Enquire PARF/COE Rebate for Registered Vehicle

### Vehicle Owner Particulars

Owner ID Type: Singapore NRIC  
Owner ID: 545C

### Vehicle Details

Vehicle No.: SJW3078S  
Vehicle to be Exported: Yes  
Intended Deregistration Date: 06 Nov 2024  
Vehicle Make: HYUNDAI  
Vehicle Model: AVANTE 1.6 AT ABS D/AB 2WD 4DR  
Primary Colour: Black  
Manufacturing Year: 2009  
Engine No.: G4FC9U798969  
Chassis No.: KMHDU41BMAU963954  
Maximum Power Output: 89.7 kW (120 bhp)  
Open Market Value: \$11,529.00  
Original Registration Date: 17 Mar 2010  
First Registration Date: 17 Mar 2010  
Transfer Count: 2  
Actual ARF Paid: \$11,529.00

### Intended PARF Rebate Details

PARF Eligibility: Forfeited  
PARF Eligibility Expiry Date: -  
PARF Rebate Amount: \$0.00

### Intended COE Rebate Details

COE Expiry Date: 16 Mar 2030  
COE Category: A - Car (1600cc & below)  
COE Period(Years): 10  
PQP Paid: \$33,207.00  
COE Rebate Amount: \$17,799.00  
**Total Rebate Amount: \$17,799.00**

### Message

You will not be eligible for any COE rebate from the current COE (including unused COE from any lay-up period/s), if you renew your COE.  
The information contained herein is correct as at 06 Nov 2024

OK

# SINGAPORE ACCIDENT STATEMENT

## IMPORTANT NOTICE

1. Please report correctly the details of the accident to speed up the claims process.
2. This Form must be completed by the Policyholder and/or the Actual Driver
3. Information provided must be as truthful and accurate as possible. Any wilful misrepresentation or withholding of material facts may allow insurance companies to repudiate policy liability.
4. The issue and acceptance of this Form by Insurance companies is not an admission of policy liability on the part of the insurance companies.
5. Any false reporting may be referred to the Police for investigation.
6. This report will be forwarded by the insurers of the GIA Records Management Centre established by the General Insurance Association of Singapore (GIA) for archiving and that copies of this report will, for a fee, be made available upon application by interested parties.
7. By the lodgement of this report to the insurers, you hereby consent to the archiving of this report at the centre and to copies of the report being made available aforesaid.

## ACCIDENT STATEMENT

Date of First Submission	06/11/2024 15:55 (SGT)
Reported by	Both Policyholder and Actual Driver
Date of Accident	05/11/2024 19:34 (SGT)
Exact Location of Accident	Singapore
Additional Location Information	WOODLANDS AVE 5
Country/State of Loss	Singapore

## DETAILS OF OWN VEHICLE

Vehicle Registration Number	SJW3078S
-----------------------------	----------

### INSURED/POLICYHOLDER

Is company?	No
Name Of Registered Owner	THAHISIR BIN SAMSUDIN
NRIC No	SXXXX545C
Email Address	TAISEER87@GMAIL.COM
Mobile Phone No	(Phone) +65-88942676
Alternative Phone No	-

### VEHICLE PARTICULARS

Manufacturer	Hyundai
Model	AVANTE 1.6 AT ABS D/AB 2WD 4DR
Variant	-
Exact purpose for which vehicle was being used at time of accident	-
Are you claiming under your own insurance policy for repair to your vehicle?	Yes
Vehicle Category	Private car
Transmission	Auto
CC	1591
Vehicle Fuel	Petrol
First Registration Date	17/03/2010
Chassis no	KMH DU41BMAU963954
Effective Date/Time of Ownership	21/11/2023 12:11 (SGT)

### INSURANCE COMPANY

Name of Insurance Company	China Taiping Insurance (Singapore) Pte. Ltd.
Policy Number / Cover Note Number	DMPCSNW000165512300

### DRIVER



Name of Driver	THAHISIR BIN SAMSUDIN
NRIC No	SXXXX545C
Date Of Birth	10/01/1987
Occupation	Indoor
Driving Pass Date	14/05/2008
Driving License Pass Class	3
Driving License Validity	Valid
Driving experience	16 YEARS AND 6 MONTHS
Gender	Male
Mobile Number	(Phone) +65-88942676
Alt. Phone Number	-
Email Address	TAISEER87@GMAIL.COM
Address	BLK 573A WOODLANDS DRIVE 16 06-628 SINGAPORE 731573
Address complement	-
Postcode	-
Is the driver the policyholder?	-
If No, Relationship of the Driver with the Insured	Yes
Does Driver Own Other Vehicles?	-
Vehicle Registration Number of Other Vehicle Owned by Driver	No
Insurance Company of Other Vehicle Owned by Driver	-

#### GENERAL INFORMATION OF THE ACCIDENT

Type of Accident	Collision - Major/Minor Rd
Weather Conditions	Clear
Road Surface	Dry

#### OTHER INFORMATION

Was any foreign vehicle involved in the accident?	No
Number of vehicles involved in the accident	2
Was anybody injured in the Accident?	No
Was any injured conveyed to hospital by ambulance?	-
Was any other vehicle or property damaged?	Yes
Number of Passengers (Including Driver)	2
Has the driver been approached by unknown person(s) soliciting/offering accident claims assistance?	No
Translator's name	-
Translator's ID	-
Translator's phone number	-
Translator's email	-
Original language used in the statement	-

#### PASSENGER 1

Name	NA
Gender	Female

#### DETAILS OF POLICE ACTION

Was the accident reported to the police?	No
Was notice of intended Prosecution given?	No
If yes, against whom?	-

#### CIRCUMSTANCES OF ACCIDENT

#### REFER TO SKETCH

#### ATTACHMENT(S)

Are accident photos available for attachment?	Yes
Was there any video captured by Car Camera?	No

# DETAILS OF OTHER VEHICLE PROPERTY 1

Vehicle Registration Number	SKN7776U
Vehicle Manufacturer	-
Vehicle Model	-
Vehicle Variant	-
Vehicle Colour	-
Vehicle Category	NA / Unknown
Name of Driver	-
Contact Number	-
Address	-
Address complement	-
Postcode	-
Insurance Company Name	-
Nature Of Damage	-
Details of property damaged in accident	-
No. Of Passenger (Including Driver)	-

**SKETCH PLAN**

**IMPORTANT NOTICE**

1. Please report correctly the details of the accident to speed up the claims process.
  2. This Form must be completed by the Policyholder and/or the Authorised Driver.
  3. Information provided must be as truthful and accurate as possible. Any wilful misrepresentation or withholding of material facts may allow insurance companies to repudiate policy liability.
  4. The issue and acceptance of this Form by insurance companies is not an admission of policy liability on the part of the insurance companies.
  5. Any false reporting may be referred to the Police for investigation.
  6. The report will be forwarded by the insurers of the GIA Records Management Centre established by the General Insurance Association of Singapore (GIA) for archiving and that copies of this report will for a fee be made available upon application by interested parties.
  7. By the lodgement of this report to the insurers, you hereby consent to the archiving of this report at the centre and to copies of the report being made available aforesaid.
- 8. Consent under the Personal Data Protection Act (PDPA)**  
I understand, acknowledge, agree and consent that:
- (a) my insurer, my workshop and the General Insurance Association of Singapore ("GIA") may/are permitted to collect, use, disclose and/or process my personal data/personal information set out in this [form], and any other personal information provided by me or possessed by my insurer (collectively the "Personal Information") and disclose and transfer such Personal Information to all insurer(s) who have insured vehicle(s) involved in this accident (all insurer(s) who have insured vehicle(s) involved in this accident shall be collectively referred to as the "Insurers"), the Insurers' lawyers/law firms, the Monetary Authority of Singapore and any relevant government agency/authority (such as the police), for the purpose(s) of:
    - (i) processing, handling and/or dealing with my claims including the settlement of the claims and any necessary investigations relating to the claims;
    - (ii) investigating the accident and/or my claims;
    - (iii) carrying out and/or dealing with my instructions or responding to any enquiries by me;
    - (iv) administering my claims (including the mailing of correspondence, statements, invoices, reports or notices to me, which could involve disclosure of certain personal data about me to bring about delivery of the same as well as on the external cover of envelopes/mail packages); and/or
    - (v) complying with applicable law in administering, processing, handling and/or dealing with my claims.
 (collectively the "Purposes")
  - (b) all insurer(s) who have insured vehicle(s) involved in this accident and the insurers' lawyers/law firms, may/are permitted to collect, use, disclose and/or process my Personal Information for one or more of the above Purposes; and
  - (c) my Personal Information may/can be disclosed by any of the insurers and/or GIA to their third party service providers or agents (including their lawyers/law firms), which may be sited outside of Singapore, for one or more of the above Purposes.



Policyholder's Signature / Date & Time

Sketch Plan

Driver's Signature (if driver is not the policyholder) / Date & Time

Witnessed by Reporting Centre Personnel

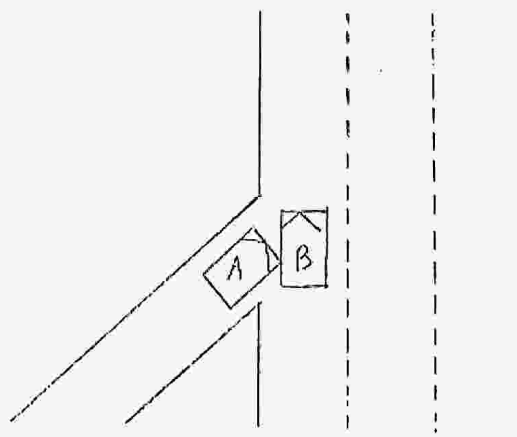

A : 3JW 3078 9  
B : 3KN 1776 U

**Describe Circumstances of the Accident**

On 05/11/2024 at about 7:30pm, I was driving along slip road towards Woodlands Ave 5 and misjudged the STOP line. I accidentally collided into vehicle 8KN TT6U. We both stopped our vehicles to take some photos and exchanged particulars. We left the scene after that.

**Declaration**

We declare the foregoing particulars are true in every respect.



Policyholder's Signature / Date & Time

Driver's Signature (If driver is not the policyholder) / Date & Time

Witnessed by Reporting Centre Personnel