

SINGAPORE ACCIDENT STATEMENT

IMPORTANT NOTICE

1. Please report correctly the details of the accident to speed up the claims process.
2. This Form must be completed by the Policyholder and/or the Actual Driver
3. Information provided must be as truthful and accurate as possible. Any wilful misrepresentation or withholding of material facts may allow insurance companies to repudiate policy liability.
4. The issue and acceptance of this Form by insurance companies is not an admission of policy liability on the part of the insurance companies.
5. **Any false reporting may be referred to the Police for investigation.**
6. This report will be forwarded by the insurers of the GIA Records Management Centre established by the General Insurance Association of Singapore (GIA) for archiving and that copies of this report will, for a fee, be made available upon application by interested parties.
7. By the lodgement of this report to the insurers, you hereby consent to the archiving of this report at the centre and to copies of the report being made available aforesaid.

ACCIDENT STATEMENT

Date of First Submission	14/11/2024 14:49 (SGT)
Reported by	Both Policyholder and Actual Driver
Date of Accident	13/11/2024 17:20 (SGT)
Exact Location of Accident	Singapore
Additional Location Information	BKE towards SLE
Country/State of Loss	Singapore

DETAILS OF OWN VEHICLE

Vehicle Registration Number	SMC1963U
-----------------------------------	----------

INSURED/POLICYHOLDER

Is company?	No
Name Of Registered Owner	Sembagvalli d/o Govindarajoo
NRIC No	S8142562J
Email Address	valli0824@yahoo.com.sg
Mobile Phone No	(Phone) +65-84480469
Alternative Phone No	-

VEHICLE PARTICULARS

Manufacturer	Honda
Model	SHUTTLE 1.5G CVT
Variant	-
Exact purpose for which vehicle was being used at time of accident	-
Are you claiming under your own insurance policy for repair to your vehicle?	No - Claiming third party
Vehicle Category	Private car
Transmission	Auto
CC	1496
Vehicle Fuel	-
First Registration Date	-
Chassis no	-
Effective Date/Time of Ownership	-

INSURANCE COMPANY

Name of Insurance Company	FWD Singapore Pte. Ltd.
Policy Number / Cover Note Number	PNPV2020-00006567-04

DRIVER

Name of Driver	Sembagvalli d/o Govindarajoo
NRIC No	S8142562J
Date Of Birth	08/07/1981
Occupation	Indoor
Driving Pass Date	07/08/2000
Driving License Pass Class	3
Driving License Validity	Valid
Driving experience	24 YEARS AND 3 MONTHS
Gender	Female
Mobile Number	(Phone) +65-84480469
Alt. Phone Number	-
Email Address	valli0824@yahoo.com.sg
Address	171A Edgedale Plains #17-426 S821171
Address complement	-
Postcode	-
Is the driver the policyholder?	Yes
If No, Relationship of the Driver with the Insured	-
Does Driver Own Other Vehicles?	No
Vehicle Registration Number of Other Vehicle Owned by Driver	-
Insurance Company of Other Vehicle Owned by Driver	-

GENERAL INFORMATION OF THE ACCIDENT

Type of Accident	Collision - Head to Rear
Weather Conditions	Clear
Road Surface	Dry

OTHER INFORMATION

Was any foreign vehicle involved in the accident?	No
Number of vehicles involved in the accident	2
Was anybody injured in the Accident?	Yes
Was any injured conveyed to hospital by ambulance?	No
Was any other vehicle or property damaged?	Yes
Number of Passengers (Including Driver)	1
Has the driver been approached by unknown person(s) soliciting/offering accident claims assistance?	No
Translator's name	-
Translator's ID	-
Translator's phone number	-
Translator's email	-
Original language used in the statement	-

DETAILS OF POLICE ACTION

Was the accident reported to the police?	Yes
Police Station Name	Traffic Police
Police Station Phone No	(Phone) +65-65470000
Alt. Police Station Phone No	(Fax) +65-65474900
Police Station Address	10 Ubi Avenue 3 Singapore 408865
Was notice of intended Prosecution given?	No
If yes, against whom?	-

CIRCUMSTANCES OF ACCIDENT

Refer to attached

ATTACHMENT(S)

Are accident photos available for attachment?	Yes
Was there any video captured by Car Camera?	Yes
Reasons for not uploading a video of the accident	File with owner

DETAILS OF OTHER VEHICLE PROPERTY 1

Vehicle Registration Number	SHB6616D
Vehicle Manufacturer	-
Vehicle Model	-
Vehicle Variant	-
Vehicle Colour	-
Vehicle Category	Taxi
Name of Driver	-
Contact Number	-
Address	-
Address complement	-
Postcode	-
Insurance Company Name	-
Nature Of Damage	-
Details of property damaged in accident	-
No. Of Passenger (Including Driver)	-

INJURED PERSONS DETAILS

INJURED 1

Name of injured person	Sembagvalli d/o Govindarajoo
Gender	-
Phone No	-
Address	-
Address Complement	-
Post Code	-
Approximate Age Years Old	-
Injuries Sustained	3 Days MC
Injured person in which vehicle?	SMC1963U
Were seat belts worn?	Yes
Was this injured conveyed to hospital by ambulance?	No

SKETCH PLAN

IMPORTANT NOTICE

1. Please report correctly the details of the accident to speed up the claims process.
2. This Form must be completed by the Policyholder and/or the Authorised Driver.
3. Information provided must be as truthful and accurate as possible. Any wilful misrepresentation or withholding of material facts may allow insurance companies to repudiate policy liability.
4. The issue and acceptance of this Form by insurance companies is not an admission of policy liability on the part of the insurance companies.
5. Any false reporting may be referred to the Police for investigation.
6. The report will be forwarded by the insurers of the GIA Records Management Centre established by the General Insurance Association of Singapore (GIA) for archiving and that copies of this report will for a fee be made available upon application by interested parties.
7. By the lodgement of this report to the insurers, you hereby consent to the archiving of this report at the centre and to copies of the report being made available aforesaid.
8. **Consent under the Personal Data Protection Act (PDPA)**
I understand, acknowledge, agree and consent that :
(a) My insurer , my workshop and the General Insurance Association of Singapore ("GIA") may/are permitted to collect, use, disclose and/or process my personal data/personal information set out in this [form] and any other personal information provided by me or possessed by my insurer (collectively the "Personal Information") and disclose and transfer such Personal Information to all insurer(s) who have insured vehicle(s) involved in this accident (all insurer(s) who have insured vehicle(s) involved in this accident shall be collectively referred to as the "Insurers"), the Insurers' lawyers/law firms, the Monetary Authority of Singapore and any relevant government agency/authority (such as the police), for the purpose(s) of :
(i) processing, handling and/or dealing with my claims including the settlement of the claims and any necessary investigations relating to the claims;
(ii) investigating the accident and/or my claims;
(iii) carrying out and/or dealing with my instructions or responding to any enquiries by me;
(iv) administering my claims (including the mailing of correspondence, statements, invoices, reports or notices to me, which could involve disclosure of certain personal data about me to bring about delivery of the same as well as on the external cover of envelopes/mail packages); and/or
(v) complying with applicable law in administering, processing, handling and/or dealing with my claims.
(collectively the "Purposes")
(b) all insurer(s) who have insured vehicle(s) involved in this accident and the Insurers' lawyers/law firms, may/are permitted to collect, use, disclose and/or process my Personal Information for one or more of the above Purposes; and
(c) my Personal Information may/can be disclosed by any of the Insurers and/or GIA to their third party service providers or agents (including their lawyers/law firms), which may be sited outside of Singapore, for one or more of the above Purposes.

 1440hrs
 14/11/2024
 Policyholder's Signature / Date & Time

 Driver's Signature (If driver is not the policyholder) / Date & Time

Witnessed by Reporting Centre Personnel

Sketch Plan





Describe Circumstances of the Accident

Please refer to the police report:
T/2024 1114/7055.

Declaration

We declare the foregoing particulars are true in every respect.

1940hr
14/11/2024
Policyholder's Signature / Date & Time

Driver's Signature (If driver is not the policyholder) / Date & Time

Witnessed by Reporting Centre Personnel























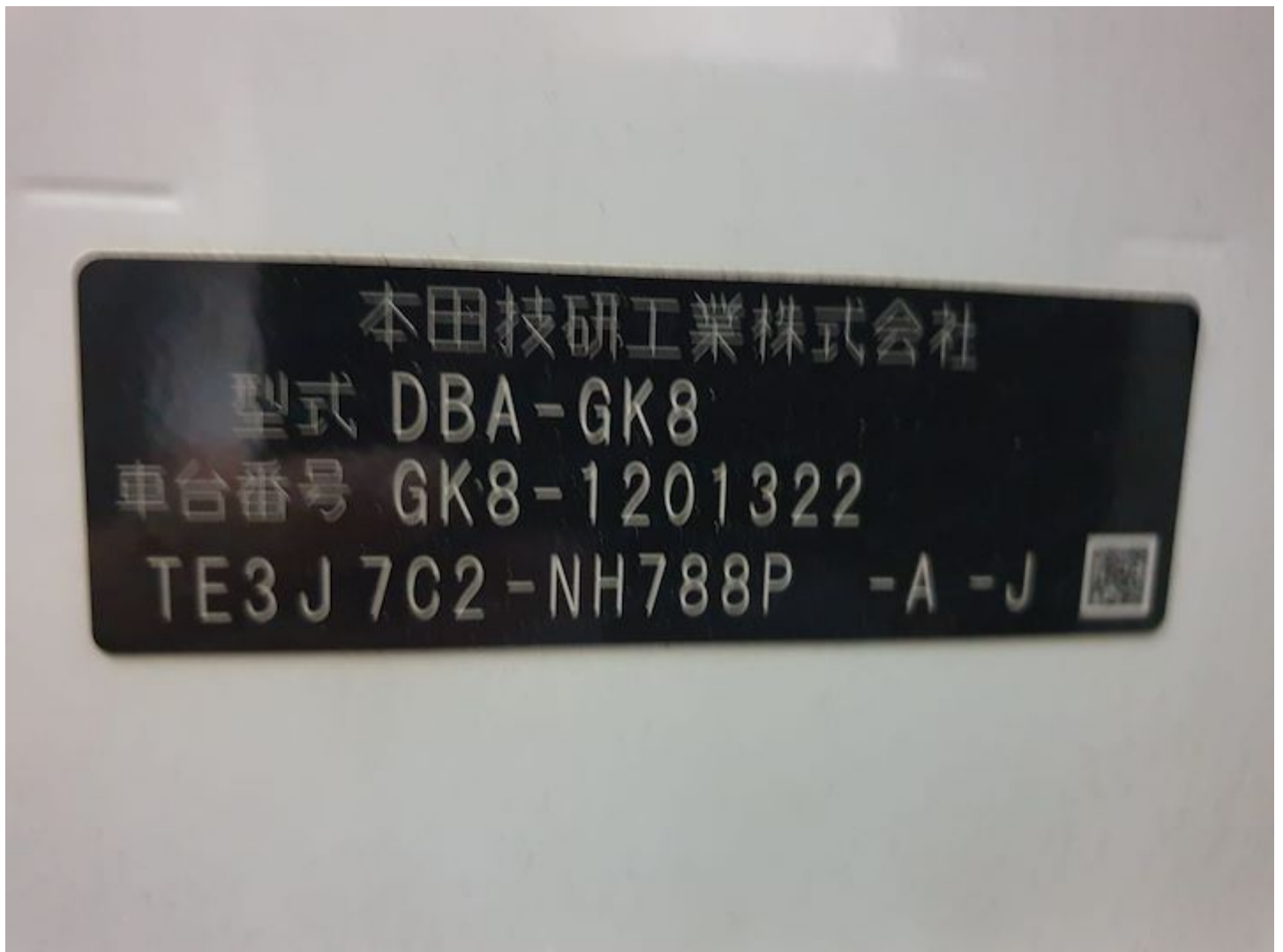



**SINGAPORE
POLICE FORCE**



T/20241114/7055

Police Station Of Origin:
Traffic Police
10 Ubi Avenue 3 SINGAPORE 408865
Tel No: 65470000

1 of 3

Report No. T/20241114/7055

REPORT OF A TRAFFIC ACCIDENT

Date/Time Report Made: 14/11/2024 14:02		Vide Report No.:		Station Diary No.:	
Informant's Particulars					
Name of Informant: SEMBAGAVALLI D/O GOVINDARAJOO			Address: 171A EDGEDALE PLAINS #17-426 SINGAPORE 821171		
ID Type / ID No.: NRIC NO / S8142562J			Contact No.: Home/Office: Mobile: 84480469		
Nationality: SINGAPORE CITIZEN			Email: VVAMZ08@GMAIL.COM		
Sex: Female	Age: 43	Date of Birth: 08/07/1981	Type of Informant: Vehicle Owner		
Race: Indian			Language: English		
Occupation: Other administration professionals			Driving Licence Information: Class: 2B,3 Date of Expiry:		

General Information of the Accident

Type of Accident:	Injury Others	Drink Drive: No	Date/Time of Accident: 13/11/2024 17:20	Type of Location: Straight Road
Location: BUKIT TIMAH EXPRESSWAY				
Weather: Clear		Road Surface: Dry		
Traffic Flow: One Way		Traffic Control: Not Controlled		Traffic Volume: Heavy
Type of Collision: Between Moving Vehicles - Head To Rear				Anyone conveyed by ambulance: No

Details of Vehicle Involved

Vehicle No.	Type	Make	Model	Color	Condition	No of Passenger
SHB6616D	Motor car					0
SMC1963U	Motor car	HONDA	SHUTTLE	White	Seriously Damaged	0

Details of Vehicle Insurance

Vehicle No.	Insurance Company	Insurance No	Effective Date	Expiry Date
SMC1963U	FWD SINGAPORE PTE. LTD.	PNPV2020-00006567-04	27/06/2024	26/06/2025



**SINGAPORE
POLICE FORCE**



T/20241114/7055

Police Station Of Origin:
Traffic Police
10 Ubi Avenue 3 SINGAPORE 408865
Tel No: 65470000

2 of 3

Report No. T/20241114/7055

CONTINUATION OF REPORT

Details of Person Involved			
Any Pedestrian Involved: No			
No. of Pedestrians Injured: NIL		Use of Pedestrian Crossing: NA	
Vehicle Owner			
Name	SEMBAGAVALLI D/O GOVINDARAJOO	ID No.	S8142562J
Related Vehicle	SMC1963U (Motor car)	Contact No.	84480469
Hospital/Clinic	SENGKANG GENERAL HOSPITAL PTE. LTD.	Class of Driving Licence & Expiry Date	Class: 2B,3 Date of Expiry: NIL
Date Treatment	13/11/2024	Date Discharge	13/11/2024
No. of Days granted Medical Leave (MC)	03	Degree of Injury	Serious

Brief Details.

On 13.11.2024 at about 5:20pm. I was travelling along BKE towards SLE. Since the front traffic was heavy and slow down, I followed. Suddenly, I felt an impact. Vehicle B (SHB 6616D) collided with my car (SMC 1963U) rear portion. During the accident no passenger was in my car.

As a result of the accident, I felt pain on my neck, shoulder and head. I visited SENGKANG GENERAL HOSPITAL after the accident. The doctor gave me 3 days MC.

- I had a video from my in-car camera.



**SINGAPORE
POLICE FORCE**

Police Station Of Origin:
Traffic Police
10 Ubi Avenue 3 SINGAPORE 408865
Tel No: 65470000



T/20241114/7055

3 of 3

Report No. T/20241114/7055

CONTINUATION OF REPORT

Signature Of Officer Recording The Report: Not applicable	Signature Of Informant: The identity of the person making this report has been authenticated by Singpass. No signature is required.
Signature Of Interpreter: Not applicable	Date/Time: 14/11/2024 14:02
Officer In Charge Of Case: TP / AEIT / LOW MENG FATT Contact No.: 97577566	Classification Of Case:

NP168



Celebrate living
fwd.com.sg

Certificate of Insurance

Please call +65-6322-2072 for FWD Emergency Assistance
if your car breaks down or is involved in an accident.

All accidents must be reported within 24 hours of the incident regardless of whether it will lead to a claim.

Policy number: PNPV2020-00006567-04 (Comprehensive - Executive Plan)

Car plate number: SMC1963U

Your name (As the policyholder): Sembagavalli Govindarajoo

Coverage start date: 27/06/2024

Coverage end date: 26/06/2025

Covered geographical area: Singapore, West Malaysia and Southern Thailand

Who is insured to drive :

(a) You; and

(b) Anyone with a valid driving license who you give permission to drive your car.

Important things to know:

Your Policy comprises this Certificate of Insurance, the Contract, the Car Insurance Summary and any Endorsements attached by us. These documents should be read together as one. You must make sure that any person you give permission to drive your car understands your duties under this Policy and complies with its conditions.

Your Policy is only valid if your car is being used for non-commercial activities in accordance with your contract.

Finance company: Maybank Singapore

We confirm that this Policy complies with the Motor Vehicles (Third-Party Risks and Compensation) Act (Chapter 189).

Issued on: 20/05/2024

Adrian Vincent
Chief Executive Officer
FWD Singapore Pte Ltd

Please immediately inform us at +65-6820-8888
or email us at contact.sg@fwd.com if any details
in this Certificate of Insurance need to be changed.