

Constant Appraiser Services

Qualified Automobile Accident Damage Appraisers/Loss Adjusters
Blk 2 Rivervale Link, #09-02 Singapore 545040
Mobile: 9007 5234
Email: constant_as@yahoo.com.sg
RCB No. 53138015K

INVOICE

To: DM Dasher Pte Ltd
c/o 23 Kaki Bukit Ave 4
#04-01 (South Wing)
Singapore 415993

Date : 22/04/2024
Invoice No : IV24-04033/CAS

Particulars	Amount
Fee For Services Rendered In Respect Of: Surveying, Adjusting, and Re-inspection Of Accident Damaged Vehicle GBL 8336S (Inclusive Of Photographs And Transport Charges) Our reference : CAS/24-04/033	\$1,439.00
Total	\$1,439.00

E. & O.E

Constant Appraiser Services



Cheque Should Be Crossed And Made Payment To 'Constant Appraiser Services'

Constant Appraiser Services

Qualified Automobile Accident Damage Appraisers/Loss Adjusters
Blk 2 Rivervale Link, #09-02 Singapore 545040
Mobile: 9007 5234
Email: constant_as@yahoo.com.sg
RCB No. 53138015K

Automobile Inspection Report

To: DM Dasher Pte Ltd
c/o 23 Kaki Bukit Ave 4
##04-01 (South Wing)
Singapore 415993

Date : 22/04/2024

Reference No : CAS/24-04/033

General Information

Registration No. : GBL 8336S
Accident Date : 10/01/2024

Particulars of Damaged Vehicle

Colour	: White	Make & Model	: Toyota Hiace
Engine Capacity	: 1998 cc	Pre-Accident Condition	: Good
Mileage (KM)	: 23442	Engine No.	: 1TR2399256
Chassis No.	: TRH2005049120	Steering	: In Order
Registration Date	: 26/04/2022	Brake	: In Order

Tyre Condition

	Size	Make	Balance
R/H Front Tyre	195/80R15	DUNLOP	80%
L/H Front Tyre	195/80R15	DUNLOP	80%
R/H Rear Tyre	195/80R15	CONDOR	70%
L/H Rear Tyre	195/80R15	CONDOR	70%

Inspection

Repairer : Xinhua Workshop
23 Kaki Bukit Ave 4 #04-01 (South Wing), Singapore 415993

Adjustment And Recommendation Cost Of Repair

Repairer's Estimate : \$29,137.56
Revised Amount : \$21,050.00
Less Excess : -
Nett Total : \$21,050.00

Remarks

- (A) Survey was done on 12/01/2024
- (B) Re-survey was done on 16/01/2024
- (C) Re-survey after repair was done on 24/01/2024
- (D) The survey was conducted entirely on WITHOUT PREJUDICE basis.
- (E) We have NOT given any instruction to authorize the repair of the vehicle.

NOTE: The revised estimate was made from a visual inspection. Should there be any discrepancy or unseen damage/item in this survey, kindly notified the company within 7 (seven) days from the date hereof. Otherwise, the revised amount shall be deem to be valid.

Constant Appraiser Services

Vehicle No : GBL 8336S

Our ref : CAS/24-04/033

Adjustment On Repair Costs And Replacement Of Parts:

S/No	Qty	Descriptions	Assessed Condition	Estimate by Workshop (\$)	Revised Amount (\$)
		<u>PARTS REPLACEMENT – LIST ITEMS</u>			
1	1pc	Aircon condenser	Dented/Bent	1,949.80	1,949.80
2	1pc	Bonnet	Repair	896.72	-
3	1pc	Bonnet logo emblem	Necessary	86.52	86.52
4	1pc	Bonnet mechanism lock	Repair	96.37	-
5	1pc	Front brace panel	Twisted	64.60	64.60
6	1pc	Front bumper	Dented/Deformed	548.37	548.37
7	1pc	Front bumper center beam	Twisted	187.61	187.61
8	1pc	Front bumper grille	Deformed	178.10	178.10
9	1pc	Front bumper reinforcement	Twisted	178.10	178.10
10	2pcs	Front LH & RH bumper reinforcement bracket @ \$82.40	Repair	164.80	-
11	2pcs	Front LH & RH bumper side retainer @ \$142.80	Necessary	285.60	285.60
12	1pc	Front grille	Broken	568.60	568.60
13	1pc	Front grille lower garnish	Broken	383.20	383.20
14	1pc	Front grille upper garnish	Broken	221.70	221.70
15	2pcs	Front LH & RH headlamp @ \$744.00	Cracked/Broken	1,488.00	1,488.00
16	1pc	Front support panel	Repair	395.30	-
17	1pc	Rear bumper	Dented/Deformed	506.00	506.00
18	4pcs	Rear bumper lower bracket @ \$45.10	Twisted	180.40	180.40
19	2pcs	Rear LH & RH bumper side retainer @ \$66.10	Necessary	132.20	132.20
20	1pc	Rear bumper step bracket	Twisted	299.80	299.80
21	1pc	Rear end inner panel	Dented/Buckled	926.50	926.50
22	1pc	Rear end outer panel	Dented/Buckled	563.00	563.00
23	2pcs	Rear LH & RH end panel side rubber stopper @ \$68.10	Necessary	136.20	136.20
24	1pc	Rear spare tyre carriage bracket	Twisted	243.10	243.10
25	1pc	Tailgate	Dented/Buckled	1,950.00	1,950.00
26	1pc	Tailgate logo emblem	Necessary	71.60	71.60
27	1pc	Tailgate Toyota Hiace sticker	Not Fitted	58.00	-
28	2pcs	Tailgate dust seal cover @ \$21.70	Necessary	43.40	43.40
29	2pcs	LH & RH tailgate inner rubber side guide stopper @ \$28.50	Deformed	57.00	57.00
30	1pc	Tailgate lock striker	Twisted	70.20	70.20
31	2pcs	LH & RH tailgate lower joint moulding @ \$21.60	Dislodged	43.20	43.20

Constant Appraiser Services

Vehicle No : GBL 8336S

Our ref : CAS/24-04/033

S/No	Qty	Descriptions	Assessed Condition	Estimate by Workshop (\$)	Revised Amount (\$)
		<u>PARTS REPLACEMENT – LIST ITEMS (CONT'D)</u>			
32	1pc	Tailgate mechanism lock	Bent/Jammed	263.00	263.00
33	1pc	Tailgate mechanism lock cover	Deformed	98.90	98.90
34	1pc	Tailgate outer garnish	Twisted/Cracked	190.55	190.55
35	1pc	Tailgate weatherstrip	Distorted	387.60	387.60
36	2pcs	LH & RH taillamp lower garnish @ \$157.00	Broken	314.00	314.00
37	2pcs	LH & RH taillamp lower garnish side retainer @ \$53.00	Necessary	106.00	106.00
38	1pc	Rear floor panel	Dented/Buckled	1,556.90	1,556.90
39	2pcs	Rear fender LH & RH @ \$1,670.95	Dented/Buckled	3,341.90	3,341.90
40	2pcs	Tail lamp panel LH @ RH @ \$570.30	Dented/Buckled	1,140.60	1,140.60
41	1pc	Rear windscreen	Smashed	1,310.65	1,310.65
42	1pc	Rear floor panel carpet	Distorted/Torn	671.45	671.45
43	1pc	End panel top metal plate	Twisted	241.90	241.90
44	1pc	Tailgate inner board	Broken	689.10	689.10
45	2pcs	Taillamp RH & LH @ \$395.10	Cracked/Broken	790.20	790.20
				24,076.74	22,465.55
		Less 25%		(6,019.18)	(5,616.38)
			Sub total	18,057.56	16,849.17
		<u>PARTS REPLACEMENT – SPECIAL NETT ITEMS</u>			
1	1pc	Tailgate windscreen seal	Necessary	100.00	100.00
2	1pc	LHR fender glass moulding	Necessary	80.00	80.00
3	1pc	RHR fender glass moulding	Necessary	80.00	80.00
4	1set	Front bumper clip	Necessary	50.00	35.00
5	1set	Front grille clip	Necessary	30.00	20.00
6	1pc	Front number w/holder	Cracked	55.00	55.00
7	1set	Rear bumper clip	Necessary	50.00	35.00
8	1set	Rear end panel inner top moulding clip	Necessary	30.00	30.00
9	1pc	Rear number plate with holder	Deformed	75.00	55.00
10	2sets	Rear LH & RH fender glass sealant	Necessary	180.00	120.00
11	1pc	Tailgate '5pax' sticker	Necessary	25.00	15.00
12	1pc	Tailgate '70km/h' sticker	Necessary	25.00	15.00
13	1pc	Tailgate windscreen glass sealant	Necessary	80.00	60.00
14	1pc	Rear floor plywood wrap with carpet	Cracked	800.00	600.00

Constant Appraiser Services

Vehicle No : GBL 8336S

Our ref : CAS/24-04/033

S/No	Qty	Descriptions	Assessed Condition	Estimate by Workshop (\$)	Revised Amount (\$)
15	1pc	<u>PARTS REPLACEMENT – SPECIAL NETT ITEMS (CONT'D)</u> Company advertising graphic stickers	Necessary	2,800.00	2,500.00
			Part total	22,517.56	20,649.17
		<u>LABOUR & MISC. CHARGES</u>			
1		To remove, change aircon parts, vacuums & refill aircon gas		150.00	120.00
2		To remove, reinstall electrical wiring harness, check lighting		60.00	50.00
3		To remove, reinstall tailgate windscreen		150.00	120.00
4		To remove, reinstall roof top trim upholstery, cushion seat, trim garnish, trim liner carpet		180.00	120.00
5		To respray painting on the change body parts, repair portion & where consistent to the accident		2,500.00	2,200.00
6		To provide labour, workmanship to change the above damaged body parts, repair, re-construction & re-light body structure, body alignments & damaged consistent to the accident		3,000.00	2,600.00
7		To apply anti rust chemical on repaired & replaced panel		160.00	100.00
8		To remove, reinstall mechanism & check for function		80.00	60.00
9		To replace rear windscreen		160.00	120.00
10		To remove both rear fender glass to facilitate repair		180.00	160.00
			Grand total	29,137.56	26,299.17
Recommended cost of lump sum repair (To its pre-accident condition)					21,050.00

Constant Appraiser Services

Vehicle No : GBL 8336S

Our ref : CAS/24-04/033

Adjustment/Recommendations

We have thoroughly inspected each and every item on the estimate against the physical damage found on the vehicle and we have listed the breakdown of our finding and our recommendation.

The repairer has agreed to undertake the job at a lump sum of **\$21,050.00** on a contractual basis. Under normal circumstances, the repair period would be about **12 (Twelve)** working days.

Yours faithfully,

Constant Appraiser Services



Lim Yong Tian (Sebastian)
Licensed Appraiser
Adv. Dip. In Mechanical Engineering (AUS)
MSAAA

Constant Appraiser Services



Constant Appraiser Services

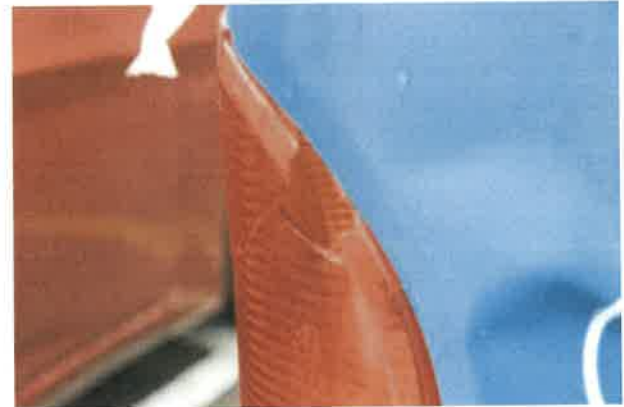

Constant Appraiser Services



Constant Appraiser Services



Constant Appraiser Services

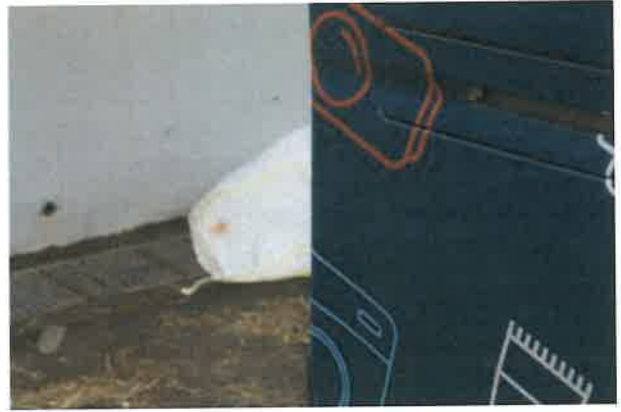

Constant Appraiser Services



Constant Appraiser Services



Constant Appraiser Services



Constant Appraiser Services



Constant Appraiser Services



Constant Appraiser Services



Constant Appraiser Services



Constant Appraiser Services



Constant Appraiser Services



Constant Appraiser Services



Constant Appraiser Services

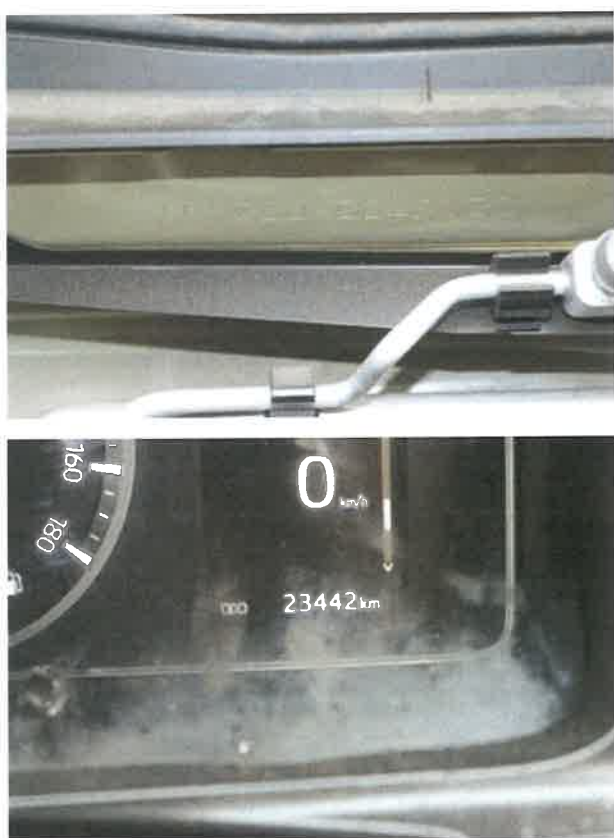

Constant Appraiser Services



Constant Appraiser Services



Constant Appraiser Services



Constant Appraiser Services



Constant Appraiser Services



Constant Appraiser Services



Constant Appraiser Services



Constant Appraiser Services



Constant Appraiser Services



Constant Appraiser Services



Constant Appraiser Services



Constant Appraiser Services



Constant Appraiser Services



Constant Appraiser Services



Constant Appraiser Services



Constant Appraiser Services



Constant Appraiser Services



Constant Appraiser Services

