



LKK Auto Consultants Pte Ltd

51 Ubi Ave 1 #01-25 Paya Ubi Industrial Park, Singapore 408933

TEL: 6256 3561 FAX: 6256 4315

Reg. No: 199607198R GST Reg. No. 19-9607198-R

TAX INVOICE

STRIDES PREMIER AUTOMOTIVE SERVICES PL	INV No.	AC2504587
60 WOODLANDS INDUSTRIAL PARK E4	INV Date	17/07/2025
SINGAPORE 757705	Reference	CS/SMR24110297/Anp3m4
ATTN: HUA YEN	Code	SMR

PROFESSIONAL SERVICE FEE

Vehicle No.	SNP 3334S
Insured Veh.	SMB 3597K
Claim No.	BUS/11/24/5015
Policy No.	
Accident Date	11/11/2024
Inspection Date	11/12/2024

Description	Total
Survey Inspection	128.00
Resurvey Inspection	
Digital Photographs	
Transportation	
Subtotal	128.00
GST (9%)	11.52
Grand Total	139.52

We shall be glad if you could forward the payment at your early convenience.

Cheque should be crossed and made payable to **'LKK Auto Consultants Pte Ltd'**

LKK Auto Consultants Pte Ltd

SML



LKK Auto Consultants Pte Ltd

51 Ubi Ave 1 #01-25 Paya Ubi Industrial Park, Singapore 408933

TEL: 6256 3561 FAX: 6256 4315

Reg. No: 199607198R GST Reg. No. 19-9607198-R

Affiliated to Federation Internationale Des Experts En Automobile				
STRIDES PREMIER AUTOMOTIVE SERVICES PL			Ref:	CS/SMR24110297/Anp3m4 (N)
60 WOODLANDS INDUSTRIAL PARK E4SINGAPORE 757705			Date:	17/07/2025
ATTN: HUA YEN			Code:	SMR
1. Policy Particulars :- THIRD PARTY CLAIM				
	Insured Veh.	SMB 3597K	Veh. Inspected	SNP 3334S
	Policy No.		Coverage (\$)	0.00
	Claim No.	BUS/11/24/5015	Excess (\$)	0.00
	Assign From	HUA YEN	Assign Date	14/11/2024
2. Vehicle Particulars & Condition				
	Make & Model	BMW 528i	c.c	1997
	Engine No.	HIDDEN	Year of Reg.	2015
	Chassis No.	WBA5A520X0D823554	Colour	WHITE
	Odometer	142918 KM	Steering	IN ORDER
	Brakes	IN ORDER	Modification	SPORTS RIM
	General	GOOD		
3. Conditions of Tyres				
		Size	Make	Balance
	R/H Front Tyre	245/40 R19	PIRELLI	6 mm
	L/H Front Tyre	245/40 R19	PIRELLI	6 mm
	R/H Rear Tyre	245/40 R19	PIRELLI	6 mm
	L/H Rear Tyre	245/40 R19	PIRELLI	6 mm
4. Description of Damages				
	THE VEHICLE SUSTAINED DAMAGES AT THE FRONT N/S PORTION. DAMAGES SEE DETAILS.			
5. General Information				
	Accident Date	11/11/2024	Inspection Date	11/12/2024
	Survey held at	TSL AUTO PRO SELECTION PTE LTD BLK 1 KAKI BUKIT AVENUE 6 #01-06 AUTOBAY @ KAKI BUKIT SINGAPORE 417883		
5a. Remarks				
	A)THE INSPECTION WAS CONDUCTED ON A"WITHOUT PREJUDICE" BASIS. B)IN ACCORDANCE TO YOUR INSTRUCTIONS, WE HAVE NOT AUTHORISED REPAIRS.			
5b. Estimate Days of Repair				
	ESTIMATED NORMAL PERIOD FOR REPAIR:		6 Working Days	



LKK Auto Consultants Pte Ltd

51 Ubi Ave 1 #01-25 Paya Ubi Industrial Park, Singapore 408933

TEL: 6256 3561 FAX: 6256 4315

Reg. No: 199607198R GST Reg. No. 19-9607198-R

Page No.:1 of 3

ADJUSTMENT ON REPAIR COST FOR VEHICLE NO. SNP 3334S

Qty	Description of Parts	Condition	Estimate By Workshop (\$)	Our Adjusted (\$)
	<u>REPLACEMENT OF PARTS</u>			
1	FRONT BUMPER ASSY	DEFORMED	1,665.00	1,665.00
1	FRONT BUMPER TOW COVER	NOT NECESSARY	88.00	-
1	FRONT BUMPER LEFT BRACKET	NOT NECESSARY	224.00	-
1	FRONT LEFT INNER UPPER GARNISH	NOT NECESSARY	186.00	-
1	FRONT LEFT INNER LOWER GARNISH	NOT NECESSARY	178.00	-
1	FRONT BUMPER LEFT SIDE RETAINER	NOT NECESSARY	226.00	-
1	FRONT BMW EMBLEM	NECESSARY	187.00	87.00
1	FRONT BONNET	NOT NECESSARY	3,852.00	-
1	FRONT BONNET LOCK	NOT NECESSARY	393.00	-
1	FRONT LEFT FOG LAMP COVER	CUT	175.00	92.00
1	FRONT LEFT FOG LAMP	NOT NECESSARY	388.00	-
1	FRONT LEFT SPRAY NOZZLE	NOT NECESSARY	195.00	-
1	FRONT LEFT SPRAY NOZZLE COVER	NOT NECESSARY	86.00	-
4	FRONT PARKING SENSOR	NOT NECESSARY	1,600.00	-
1	FRONT LEFT WING MIRROR COMPLETE ASSY	DAMAGED	1,278.00	1,278.00
1	FRONT BUMPER INNER SPONGE	CRACKED	197.00	197.00
1	FRONT BUMPER REINFORCEMENT	NOT NECESSARY	677.00	-
1	FRONT BUMPER LOWER GRILLE	NOT NECESSARY	375.00	-
1	FRONT TOP SUPPORT PANEL ASSY	NOT NECESSARY	1,489.00	-
2	FRONT TOP SUPPORT PANEL INNER GARNISH	NOT NECESSARY	165.00	-
1	FRONT CENTRE SUPPORT PANEL ASSY	NOT NECESSARY	1,287.00	-
1	FRONT LOWER SUPPORT PANEL ASSY	NOT NECESSARY	1,152.00	-
1	FRONT LEFT LCI HEADLAMP CONTROL MODULE	NOT NECESSARY	1,260.00	-
1	FRONT LEFT LCI HEADLAMP ASSY	CRACKED	6,652.00	3,035.00
2	FRONT KIDNEY GRILLE ASSY	NOT NECESSARY	646.00	-
1	FRONT KIDNEY GRILLE INNER VENT GARNISH	NOT NECESSARY	345.00	-
1	FRONT LEFT FENDER	DENTED	1,456.00	998.00
1	SET FRONT LEFT FENDER INNER SHIELD	TORN	353.00	225.00
1	FRONT LEFT FENDER EMBLEM	NECESSARY	125.00	125.00
1	FRONT LEFT DOOR	DENTED	3,325.00	1,850.00
1	FRONT LEFT SUSPENSION ASSY	NOT NECESSARY	1,678.00	-

Report Ref No. CS/SMR24110297/Anp3m4(N)



LKK Auto Consultants Pte Ltd

51 Ubi Ave 1 #01-25 Paya Ubi Industrial Park, Singapore 408933

TEL: 6256 3561 FAX: 6256 4315

Reg. No: 199607198R GST Reg. No. 19-9607198-R

Page No.:2 of 3

Qty	Description of Parts	Condition	Estimate By Workshop (\$)	Our Adjusted (\$)
1	FRONT LEFT STABILIZER LINK	NOT NECESSARY	195.00	-
1	FRONT LEFT DRIVE SHAFT	NOT NECESSARY	3,300.00	-
1	FRONT LEFT UPPER WISHBONE	NOT NECESSARY	1,275.00	-
1	FRONT LEFT LOWER WISHBONE	NOT NECESSARY	1,425.00	-
1	FRONT LEFT TRAILING LINK	NOT NECESSARY	295.00	-
1	FRONT LEFT TIE ROD END	NOT NECESSARY	252.00	-
1	FRONT STEERING RACK AND PINION ASSY	NOT NECESSARY	5,779.00	-
1	FRONT LEFT ALUMINIUM KNUCKLE ARM	NOT NECESSARY	1,455.00	-
1	FRONT LEFT WHEEL HUB BEARING	NOT NECESSARY	556.00	-
	LESS 5% DISCOUNT		-2,321.75	-477.60
			44,113.25	9,074.40
	<u>SPECIAL NETT ITEMS</u>			
1	FRONT LEFT SPORT RIM (SN)	CUT	1,200.00	800.00
1	FRONT LEFT TYRE (SN)	NOT NECESSARY	500.00	-
1	SET FRONT KIDNEY GRILLE ASSY (SN)	NOT NECESSARY	40.00	-
1	SET FRONT BUMPER CLIP (SN)	NECESSARY	50.00	50.00
1	SET FRONT LEFT FENDER INNER SHIELD CLIPS (SN)	NECESSARY	40.00	40.00
1	FRONT LEFT SIDE SKIRTING SEALANT (SN)	NOT NECESSARY	100.00	-
1	FRONT LEFT SIDE SKIRTING (SN)	DEFORMED	1,800.00	700.00
1	SET FRONT LEFT SIDE SKIRTING CLIPS (SN)	NECESSARY	50.00	50.00
			3,780.00	1,640.00
	<u>LABOUR</u>			
	LABOUR FOR PANEL BEATING, CUT, WELD, STRAIGHTEN ACCIDENT AFFECTED AREA AND REPLACE ACCIDENT AFFECTED DAMAGED PARTS.		1,600.00	600.00
	TO PUTTY AND SPRAY PAINTING ACCIDENT PORTION.		1,600.00	800.00
	TO CHECK WIRING AND FOCUS FRONT HEADLAMP.		50.00	30.00
	TO REMOVE AND INSTALL FRONT BONNET LOCK MECHANISM.	NOT NECESSARY	80.00	-
	TO REMOVE AND INSTALL FRONT LEFT UNDERCARRIAGE.	NOT NECESSARY	300.00	-
	TO BALANCE FRONT LEFT WHEEL.	NOT NECESSARY	50.00	-
	TOWING CHARGES.	NOT NECESSARY	120.00	-
	TO CONDUCT WHEEL ALIGNMENT.		120.00	80.00

Report Ref No. CS/SMR24110297/Anp3m4(N)



LKK Auto Consultants Pte Ltd

51 Ubi Ave 1 #01-25 Paya Ubi Industrial Park, Singapore 408933

TEL: 6256 3561 FAX: 6256 4315

Reg. No: 199607198R GST Reg. No. 19-9607198-R

Page No.:3 of 3

Qty	Description of Parts	Condition	Estimate By Workshop (\$)	Our Adjusted (\$)
	TO APPLY ANTI RUST PROOFING TO ACCIDENT AFFECTED AREA.	NOT NECESSARY	150.00	-
			4,070.00	1,510.00
GRAND TOTAL			51,963.25	12,224.40
RECOMMENDED COST OF LUMP SUM REPAIRS (TO ITS PRE-ACCIDENT CONDITION)				8,000.00

Report Ref No. CS/SMR24110297/Anp3m4(N)

ADRIAN LING WAI PING

B.Eng,AMSOE,AMIRTE,AMSAE-A,M.MATAI

Licensed Appraiser

DISCLAIMER OF LIABILITY TO THIRD PARTIES:- This Report is made solely for the use and benefit of the Client named on the front page of this Report.

No liability of responsibility whatsoever, in contract or tort, is accepted to any third party who may rely on the Report wholly or in part. Any third party acting or relying on this Report, in whole or in part, does so at his or her own risk.

SINGAPORE ACCIDENT STATEMENT

IMPORTANT NOTICE

1. Please report correctly the details of the accident to speed up the claims process.
2. This Form must be completed by the Policyholder and/or the Actual Driver
3. Information provided must be as truthful and accurate as possible. Any wilful misrepresentation or withholding of material facts may allow insurance companies to repudiate policy liability.
4. The issue and acceptance of this Form by insurance companies is not an admission of policy liability on the part of the insurance companies.
5. **Any false reporting may be referred to the Police for investigation.**
6. This report will be forwarded by the insurers of the GIA Records Management Centre established by the General Insurance Association of Singapore (GIA) for archiving and that copies of this report will, for a fee, be made available upon application by interested parties.
7. By the lodgement of this report to the insurers, you hereby consent to the archiving of this report at the centre and to copies of the report being made available aforesaid.

ACCIDENT STATEMENT

Date of First Submission	11/11/2024 15:55 (SGT)
Reported by	Both Policyholder and Actual Driver
Date of Accident	11/11/2024 10:30 (SGT)
Exact Location of Accident	Singapore
Additional Location Information	ORCHARD ROAD , BENCOOLEN ROAD
Country/State of Loss	Singapore

DETAILS OF OWN VEHICLE

Vehicle Registration Number	SNP3334S
-----------------------------------	----------

INSURED/POLICYHOLDER

Is company?	Yes
Name Of Registered Owner	DREAM COLLECTION PTE LTD
Company Reg No	202029629D
Email Address	MARK@DREAMSG.SG
Mobile Phone No	(Phone) +65-86275829
Alternative Phone No	-

VEHICLE PARTICULARS

Manufacturer	BMW
Model	528i
Variant	-
Exact purpose for which vehicle was being used at time of accident	Private use
Are you claiming under your own insurance policy for repair to your vehicle?	No - Claiming third party
Vehicle Category	Private car
Transmission	Auto
CC	1997
Vehicle Fuel	-
First Registration Date	-
Chassis no	-
Effective Date/Time of Ownership	-

INSURANCE COMPANY

Name of Insurance Company	Income Insurance Limited
Policy Number / Cover Note Number	5115416231-04-000077

DRIVER

Name of Driver	GOH MIAO LING
NRIC No	S7686758E
Date Of Birth	03/09/1976
Occupation	Indoor
Driving Pass Date	09/06/2011
Driving License Pass Class	3
Driving License Validity	Valid
Driving experience	13 YEARS AND 5 MONTHS
Gender	Female
Mobile Number	(Phone) +65-87259518
Alt. Phone Number	-
Email Address	MARK@DREAMSG.SG
Address	933 BUKIT TIMAH ROAD #02-28
Address complement	-
Postcode	589644
Is the driver the policyholder?	No
If No, Relationship of the Driver with the Insured	Hirer
Does Driver Own Other Vehicles?	No
Vehicle Registration Number of Other Vehicle Owned by Driver	-
Insurance Company of Other Vehicle Owned by Driver	-

GENERAL INFORMATION OF THE ACCIDENT

Type of Accident	Side Swipe
Weather Conditions	Clear
Road Surface	Dry

OTHER INFORMATION

Was any foreign vehicle involved in the accident?	No
Number of vehicles involved in the accident	2
Was anybody injured in the Accident?	No
Was any injured conveyed to hospital by ambulance?	-
Was any other vehicle or property damaged?	Yes
Number of Passengers (Including Driver)	1
Has the driver been approached by unknown person(s) soliciting/offering accident claims assistance?	No
Translator's name	-
Translator's ID	-
Translator's phone number	-
Translator's email	-
Original language used in the statement	-

DETAILS OF POLICE ACTION

Was the accident reported to the police?	No
Was notice of intended Prosecution given?	No
If yes, against whom?	-

CIRCUMSTANCES OF ACCIDENT

REFER TO SKETCH PLAN

ATTACHMENT(S)

Are accident photos available for attachment?	Yes
Was there any video captured by Car Camera?	No

DETAILS OF OTHER VEHICLE PROPERTY 1

Vehicle Registration Number	SMB3597K
Vehicle Manufacturer	-

Vehicle Model	-
Vehicle Variant	-
Vehicle Colour	-
Vehicle Category	Bus
Name of Driver	LIM HOCK LIANG
NRIC No	S1818926G
Contact Number	(Phone) +65-84883125
Address	-
Address complement	-
Postcode	-
Insurance Company Name	-
Nature Of Damage	-
Details of property damaged in accident	-
No. Of Passenger (Including Driver)	-

SKETCH PLAN

IMPORTANT NOTICE

1. Please report correctly the details of the accident to speed up the claims process.
2. This Form must be completed by the Policyholder and/or the Authorised Driver.
3. Information provided must be as truthful and accurate as possible. Any wilful misrepresentation or withholding of material facts may allow insurance companies to repudiate policy liability.
4. The issue and acceptance of this Form by insurance companies is not an admission of policy liability on the part of the insurance companies.
5. Any false reporting may be referred to the Police for investigation.
6. The report will be forwarded by the insurers of the GIA Records Management Centre established by the General Insurance Association of Singapore (GIA) for archiving and that copies of this report will for a fee be made available upon application by interested parties.
7. By the lodgement of this report to the insurers, you hereby consent to the archiving of this report at the centre and to copies of the report being made available aforesaid.

8. Consent under the Personal Data Protection Act (PDPA)

I understand, acknowledge, agree and consent that:

(a) My insurer, my workshop and the General Insurance Association of Singapore ("GIA") may/are permitted to collect, use, disclose and/or process my personal data/personal information set out in this [form] and any other personal information provided by me or possessed by my insurer (collectively the "Personal Information") and disclose and transfer such Personal Information to all insurer(s) who have insured vehicle(s) involved in this accident (all insurer(s) who have insured vehicle(s) involved in this accident shall be collectively referred to as the "Insurers"), the Insurers' lawyers/law firms, the Monetary Authority of Singapore and any relevant government agency/authority (such as the police), for the purpose(s) of:

(i) processing, handling and/or dealing with my claims including the settlement of the claims and any necessary investigations relating to the claims;

(ii) investigating the accident and/or my claims;

(iii) carrying out and/or dealing with my instructions or responding to any enquiries by me;

(iv) administering my claims (including the mailing of correspondence, statements, invoices, reports or notices to me, which could involve disclosure of certain personal data about me to bring about delivery of the same as well as on the external cover of envelopes/mail packages); and/or

(v) complying with applicable law in administering, processing, handling and/or dealing with my claims.

(collectively the "Purposes")

(b) all insurer(s) who have insured vehicle(s) involved in this accident and the Insurers' lawyers/law firms, may/are permitted to collect, use, disclose and/or process my Personal Information for one or more of the above Purposes; and

(c) my Personal Information may/can be disclosed by any of the Insurers and/or GIA to their third party service providers or agents (including their lawyers/law firms), which may be sited outside of Singapore, for one or more of the above Purposes.

[Signature]
11/11/24 10:10pm



Policyholder's Signature / Date & Time

[Signature]
11/11/24 01:10pm

Driver's Signature (if driver is not the policyholder) / Date & Time

[Signature]

Witnessed by Reporting Centre Personnel

Sketch Plan

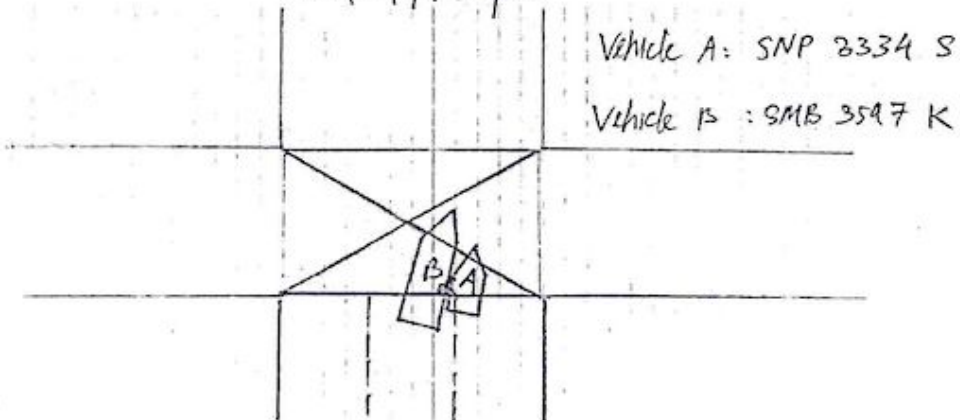



Describe Circumstances of the Accident

I was travelling along Benconer St turning right into Orchard Road.
 I was at the extreme right lane and the bus (SMB 3597K) was also
 turning right from my left inside the yellow box
 The bus (SMB 3597K) turned and hit on my left passenger side
 and as well as the front bumper. The accident happened inside the yellow box.

turning right into Orchard road inside the
 yellow box

Declaration

We declare the foregoing particulars are true in every respect.

  11/11/24
 Policyholder's Signature / Date &
 Time

 11/11/24
 Driver's Signature (if driver is not the policyholder) / Date
 & Time 0110 pm

 Witnessed by Reporting Centre
 Personnel



LKK Auto Consultants Pte Ltd

51 Ubi Ave 1 #01-25 Paya Ubi Industrial Park,
Singapore 408933
TEL: 6256 3561 FAX: 6256 4315
Reg. No: 199607198R GST Reg. No.
19-9607198-R

REINSPECTION PHOTOS (Page 1 of 1)

PHOTOGRAPHS FOR VEHICLE NO. : SNP 3334S



PHOTOGRAPHS FOR VEHICLE NO. : SNP 3334S



PHOTOGRAPHS FOR VEHICLE NO. : SNP 3334S



PHOTOGRAPHS FOR VEHICLE NO. : SNP 3334S

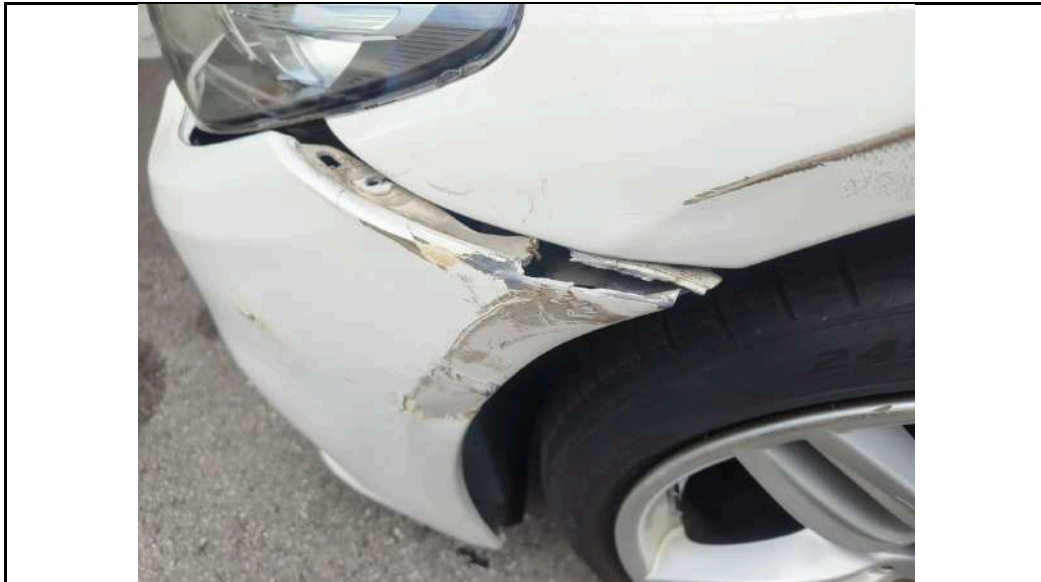

PHOTOGRAPHS FOR VEHICLE NO. : SNP 3334S



PHOTOGRAPHS FOR VEHICLE NO. : SNP 3334S





LKK Auto Consultants Pte Ltd

51 Ubi Ave 1 #01-25 Paya Ubi Industrial Park,
Singapore 408933
TEL: 6256 3561 FAX: 6256 4315
Reg. No: 199607198R GST Reg. No.
19-9607198-R

INSPECTION PHOTOS (Page 6 of 14)

PHOTOGRAPHS FOR VEHICLE NO. : SNP 3334S



PHOTOGRAPHS FOR VEHICLE NO. : SNP 3334S



PHOTOGRAPHS FOR VEHICLE NO. : SNP 3334S



PHOTOGRAPHS FOR VEHICLE NO. : SNP 3334S

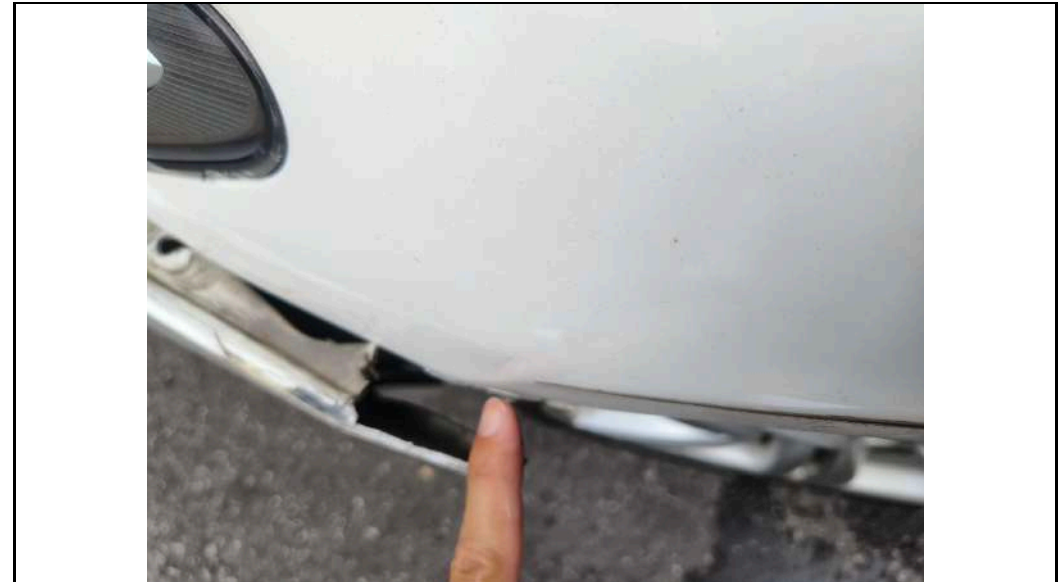

PHOTOGRAPHS FOR VEHICLE NO. : SNP 3334S



PHOTOGRAPHS FOR VEHICLE NO. : SNP 3334S



PHOTOGRAPHS FOR VEHICLE NO. : SNP 3334S



PHOTOGRAPHS FOR VEHICLE NO. : SNP 3334S



PHOTOGRAPHS FOR VEHICLE NO. : SNP 3334S



PHOTOGRAPHS FOR VEHICLE NO. : SNP 3334S



PHOTOGRAPHS FOR VEHICLE NO. : SNP 3334S



PHOTOGRAPHS FOR VEHICLE NO. : SNP 3334S



PHOTOGRAPHS FOR VEHICLE NO. : SNP 3334S



PHOTOGRAPHS FOR VEHICLE NO. : SNP 3334S

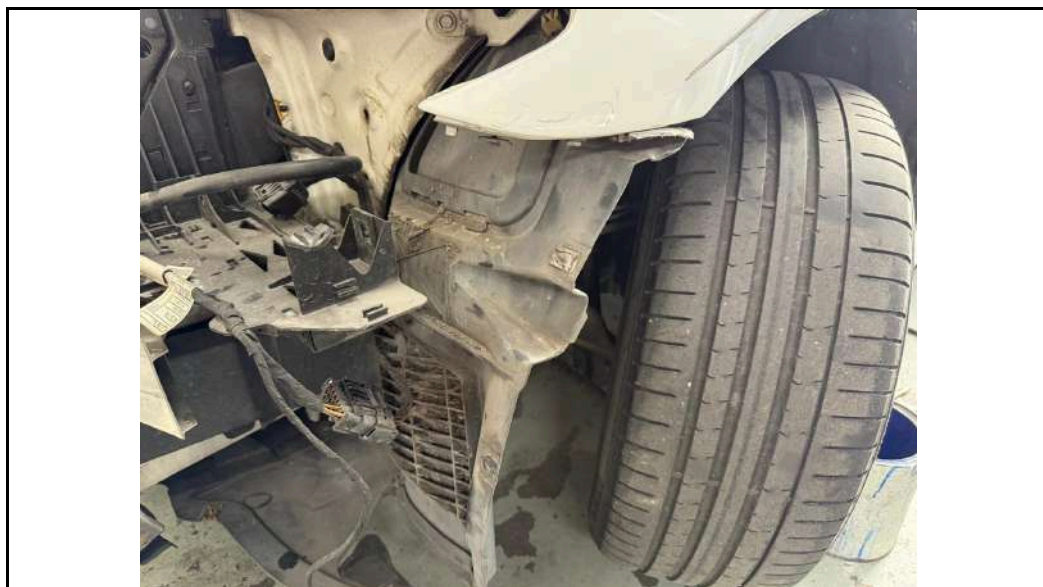

PHOTOGRAPHS FOR VEHICLE NO. : SNP 3334S

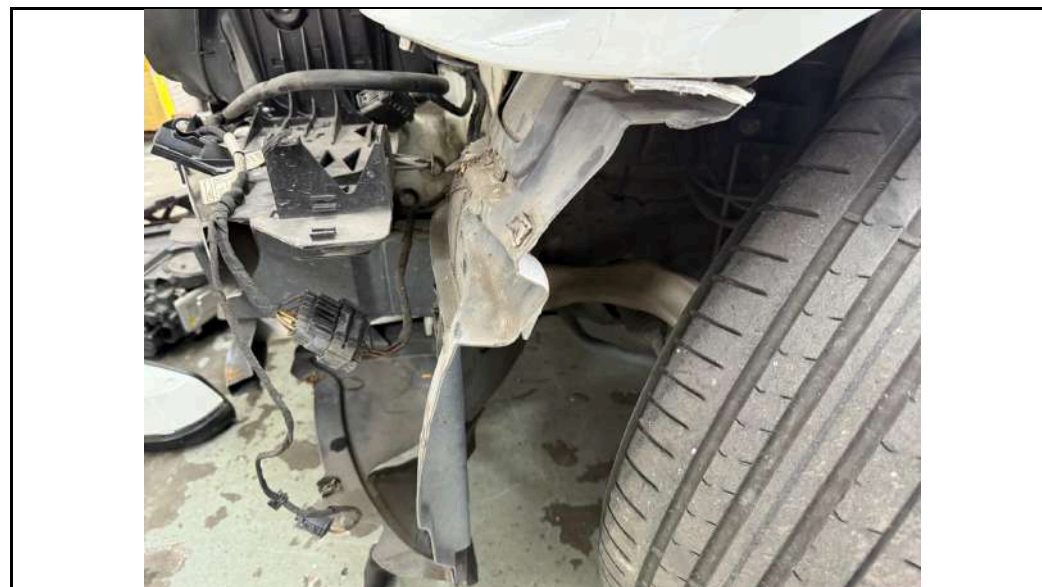
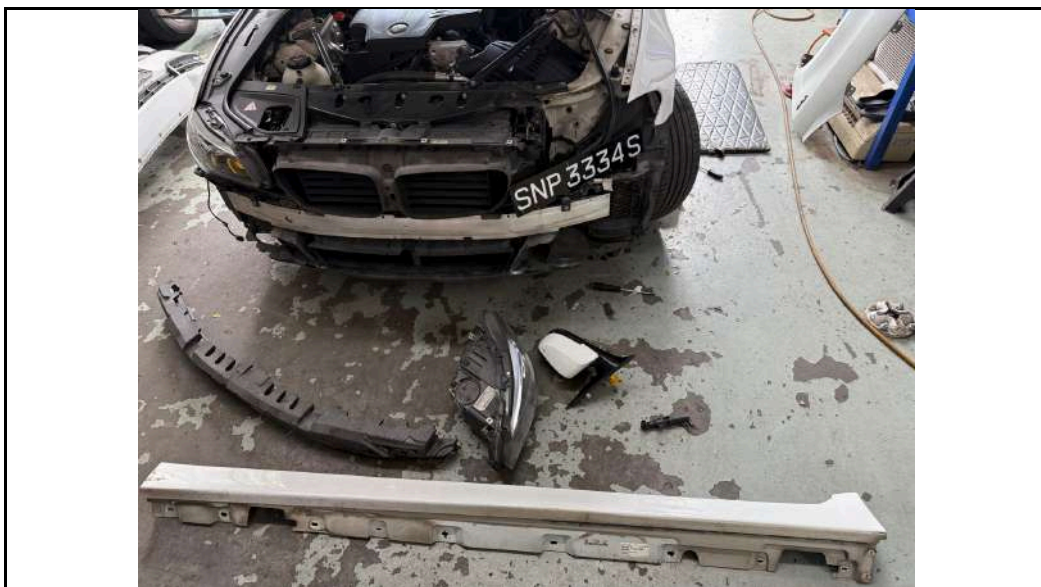

PHOTOGRAPHS FOR VEHICLE NO. : SNP 3334S



PHOTOGRAPHS FOR VEHICLE NO. : SNP 3334S



PHOTOGRAPHS FOR VEHICLE NO. : SNP 3334S





LKK Auto Consultants Pte Ltd

51 Ubi Ave 1 #01-25 Paya Ubi Industrial Park,
Singapore 408933
TEL: 6256 3561 FAX: 6256 4315
Reg. No: 199607198R GST Reg. No.
19-9607198-R

REINSPECTION PHOTOS (Page 2 of 3)

PHOTOGRAPHS FOR VEHICLE NO. : SNP 3334S



PHOTOGRAPHS FOR VEHICLE NO. : SNP 3334S

