

ASS. REC. BY: Tauyph

REF: 13/FC1241102L6/1up3

ASSIGNMENT

From: _____ Date: _____
Estimated Cost: _____
OD TP / WS / TP RES / OD RES / EVA / INV / MV
To Inspect Vehicle No: _____
at Workshop m/s _____
of _____
Insured: SHC 431D
Policy No. _____
Claims No. D24009866MFCT
Sum Insured: _____ Excess: _____
(Client's Record)
Make of Veh: _____

(Policy Condition)

Remark: The veh had commenced its repair at the time of inspection.

| | |
|-----|-----|
| X X | |
| N/S | O/S |
| | |

Bal. or Market Value: \$67k \$78k
26/3/25 Simon
IDAC Accident Report _____ Consistent? : Yes or No
GIA / PR Seent _____ Consistent? : Yes or No
Est. Repairs: _____ days Res.: Yes or No
Lum Sum: _____ % 3 Val.: Yes or No

CA / REV / REP. / 24 HRS

Date: _____ Person Contacted: _____ Vehicle: IN / OUT

Veh No: GBM3719Z Yr Regn: 2023, 03

Type: M.Car / M.Cyclo / Bus / Van / Lorry / Taxi / Prime Mover /

Truck / Trailer or

Make: Shineray X30LEV 4 60kW

Colour: Red A/C: Insured / Std / NI / NA

\$p. Reading: 31221 T/Radio: Insured / Std / NI / NA

Eng/No: _____

C/No: LM6CKD2X3P-X002382

Gen. Cond: Good / Fair / Poor / Burnt

Steering: Inorder / Jammed / Leaked / Burnt or

Brake: Inorder / Jammed / Leaked / Burnt or

Mod: Nil / S/Rim / STD A/Rim or

Tyre Size: F: 175/70R14

R: 1 7

BS / DUN / EXNOVA / GY / FS / LIZA / MIC / OHTSU / PIR / SUMI /

TOYO / YOKO or Haida

Front

R/Bal. 6 mm

L/Bal. 6 mm

D.O.A. 7/11/2024

Survey held at

Des. of Damages: Frt / Rear / O/S / N/S / U/G / Rooftop or

The U/G / Chassis frame / Body Structure affected due to collision.

| Date / Time | Action / Instruction |
|-------------|--|
| 26/3/25 | LS \$20,000 confirmed by email (red 34,164, 63%) |
| | |
| | |
| | |
| | |
| | |
| | |
| | |

Date/Time, File Pass to?

☐ : Prel. Report

Days Of Repair: 12

1) _____

☐ : Final Report

Resurvey No. of Trip: _____

Date/Time, File Return to?

2) _____

Add Fee: ☐ : Site Insp (\$

☐ : Interview (\$

☐ : Tech. Invs (\$

☐ : Wheel end (\$

Survey Fee:

Transportation:

\$ + RS \$

Photos

Others

Rep. Format: _____

Lump Sum / L.B. / ()

日昇 R & S Autoclaim Pte Ltd

GST & Co Reg No. : 202245519N
Tel : (65) 6264 7001
Fax: (65) 6264 7002
Email : rnsautoclaim@rmseng.com.sg
Address : No.13 Pioneer Sector 1,
Singapore 628424

ESTIMATE

MS FIRST CAPITAL INSURANCE LIMITED
16, RAFFLES QUAY,
#42-01 HONG LEONG BUILDING
SINGAPORE 048581
Tel: 65073848
Fax: 65073849
Attn: MOTOR CLAIM DEPARTMENT

No. : ES.24110005
Date : 13/11/2024
Ref. : GBM3719Z
Staff : SUSAN
Terms : Progress Claim
Job :

VEH NO : GBM3719Z MODEL : SHINERAY X30LEV V2.0 CHASSIS NO : LM60CKD2X3PX002382
DOA : 07/11/2024

| SNo | Description | Quantity | Unit Price | Amount |
|-----|--|----------|------------|--------|
| | PARTS :- | | | |
| 1 | WIPER GARNISH <i>cb</i> ✓ | 1 | 0.00 | 0.00 |
| 2 | WIPER GARNISH CLIPS <i>nee</i> ✓ | 1 SET | 0.00 | 0.00 |
| 3 | WIPER BLADE <i>✓</i> | 2 | 0.00 | 0.00 |
| 4 | WIPER ARM <i>✓</i> | 2 | 0.00 | 0.00 |
| 5 | WIPER HOSE <i>X</i> | 2 | 0.00 | 0.00 |
| 6 | WIPER RUBBER <i>X</i> | 1 | 0.00 | 0.00 |
| 7 | WIPER TANK <i>de</i> ✓ | 1 | 0.00 | 0.00 |
| 8 | FRONT WINDSCREEN <i>X</i> | 1 | 0.00 | 0.00 |
| 9 | FRONT WINDSCREEN MOULDING <i>X</i> | 1 | 0.00 | 0.00 |
| 10 | FRONT BONNET <i>bt</i> ✓ | 1 | 0.00 | 0.00 |
| 11 | FRONT BONNET HINGE <i>bt</i> ✓ | 1 SET | 0.00 | 0.00 |
| 12 | FRONT BONNET EMBLEM LOGO <i>nee</i> ✓ | 1 | 0.00 | 0.00 |
| 13 | FRONT BONNET LOCK <i>bt</i> ✓ | 1 | 0.00 | 0.00 |
| 14 | FRONT BONNET LOCK CATCH HOOK <i>bt</i> ✓ | 1 | 0.00 | 0.00 |
| 15 | FRONT BONNET LOCK CABLE <i>X</i> | 1 | 0.00 | 0.00 |
| 16 | FRONT BONNET ABSORBER <i>X</i> | 2 | 0.00 | 0.00 |
| 17 | FRONT BONNET STOPPER <i>X</i> | 3 | 0.00 | 0.00 |
| 18 | FRONT BONNET SEAL <i>X</i> | 1 | 0.00 | 0.00 |
| 19 | FRONT GRILLE <i>caa</i> ✓ | 2 | 0.00 | 0.00 |
| 20 | FRONT GRILLE FRAME <i>caa</i> ✓ | 2 | 0.00 | 0.00 |
| 21 | FRONT GRILLE INNER GARNISH <i>dis</i> ✓ | 2 | 0.00 | 0.00 |
| 22 | FRONT GRILLE CLIPS <i>nee</i> ✓ | 2 SET | 0.00 | 0.00 |
| 23 | HEADLAMP ASSY LH/RH <i>caa</i> ✓ | 2 | 0.00 | 0.00 |

ESTIMATE

MS FIRST CAPITAL INSURANCE LIMITED

16, RAFFLES QUAY,
 #42-01 HONG LEONG BUILDING
 SINGAPORE 048581
 Tel: 65073848
 Fax: 65073849
 Attn: MOTOR CLAIM DEPARTMENT

No. : ES.24110005
 Date : 13/11/2024
 Ref. : GBM3719Z
 Staff : SUSAN
 Terms : Progress Claim
 Job :

VEH NO : GBM3719Z MODEL : SHINERAY X30LEV V2.0 CHASSIS NO : LM60CKD2X3PX002382
DOA : 07/11/2024

| SNo | Description | Quantity | Unit Price | Amount |
|-----|--|----------|------------|--------|
| 24 | SUPPORT LOWER PANEL <i>bt</i> | 1 | 0.00 | 0.00 |
| 25 | FRONT BUMPER <i>de</i> | 1 | 0.00 | 0.00 |
| 26 | FRONT BUMPER REINFORCEMENT <i>bt</i> | 1 | 0.00 | 0.00 |
| 27 | FRONT BUMPER SPONGE <i>X</i> | 1 | 0.00 | 0.00 |
| 28 | FRONT BUMPER RETAINER <i>di's</i> | 1 | 0.00 | 0.00 |
| 29 | FRONT BUMPER GRILLE <i>mis</i> | 1 | 0.00 | 0.00 |
| 30 | FRONT BUMPER FOG LAMP <i>LH X RH - ans</i> | 2 | 0.00 | 0.00 |
| 31 | FRONT BUMPER FOG LAMP COVER <i>LH X RH ans</i> | 2 | 0.00 | 0.00 |
| 32 | FRONT BUMPER INNER BAR <i>bt</i> | 1 | 0.00 | 0.00 |
| 33 | FRONT CHASSIS MEMBER <i>Rx</i> | 2 | 0.00 | 0.00 |
| 34 | FRONT FENDER LH/RH <i>bt</i> | 2 | 0.00 | 0.00 |
| 35 | FRONT FENDER EMBLEM LH/RH <i>new</i> | 2 | 0.00 | 0.00 |
| 36 | FRONT FENDER INNER SHIELD <i>RH X LH ant</i> | 2 | 0.00 | 0.00 |
| 37 | FRONT FENDER CLIPS <i>X</i> | 2 SETS | 0.00 | 0.00 |
| 38 | FRONT FENDER APRON PANEL <i>X</i> | 1 | 0.00 | 0.00 |
| 39 | SUPPORT PANEL <i>bt</i> | 1 | 0.00 | 0.00 |
| 40 | A PILLAR <i>Rx</i> | 1 | 0.00 | 0.00 |
| 41 | FIREWALL <i>Rx</i> | 1 | 0.00 | 0.00 |
| 42 | AIR CONDENSER <i>bt</i> | 1 | 0.00 | 0.00 |
| 43 | AIR-CON LOW PRESSURE PIPE <i>bt</i> | 1 | 0.00 | 0.00 |
| 44 | AIR-CON HIGH PRESSURE PIPE <i>bt</i> | 1 | 0.00 | 0.00 |
| 45 | AIR-CON RECEIVE PIPE <i>X</i> | 1 | 0.00 | 0.00 |
| 46 | AIR-CON LIQUIP PIPE <i>X</i> | 1 | 0.00 | 0.00 |

日昇 R & S Autoclaim Pte Ltd

GST & Co Reg No. : 202245519N
 Tel : (65) 6264 7001
 Fax: (65) 6264 7002
 Email : msaautoclaim@mseng.com.sg
 Address : No.13 Pioneer Sector 1,
 Singapore 628424

ESTIMATE

MS FIRST CAPITAL INSURANCE LIMITED

16, RAFFLES QUAY,
 #42-01 HONG LEONG BUILDING
 SINGAPORE 048581
 Tel: 65073848
 Fax: 65073849
 Attn: MOTOR CLAIM DEPARTMENT

No. : ES.24110005
 Date : 13/11/2024
 Ref. : GBM3719Z
 Staff : SUSAN
 Terms : Progress Claim
 Job :

VEH NO : GBM3719Z MODEL : SHINERAY X30LEV V2.0 CHASSIS NO : LM60CKD2X3PX002382
DOA : 07/11/2024

| SNo | Description | Quantity | Unit Price | Amount |
|-----|--------------------------------------|----------|------------|--------|
| 47 | AIR-CON DISCHARGE PIPE <i>✓</i> | 1 | 0.00 | 0.00 |
| 48 | AIR-CON SUCTION PIPE <i>✓</i> | 1 | 0.00 | 0.00 |
| 49 | AIR-CON BLOWER ASSY <i>cua</i> | 1 | 0.00 | 0.00 |
| 50 | AIR-CON COOLING COIL ASSY <i>cua</i> | 1 | 0.00 | 0.00 |
| 51 | AIR-CON COMPRESSOR <i>✓</i> | 1 | 0.00 | 0.00 |
| 52 | RADIATOR <i>bt</i> | 1 | 0.00 | 0.00 |
| 53 | RADIATOR SPARE TANK <i>des</i> | 1 | 0.00 | 0.00 |
| 54 | RADIATOR TOP HOSE <i>✓</i> | 1 | 0.00 | 0.00 |
| 55 | RADIATOR BOTTOM HOSE <i>✓</i> | 2 | 0.00 | 0.00 |
| 56 | BRAKE OIL TANK <i>✓</i> | 1 | 0.00 | 0.00 |
| 57 | FAN BLADE <i>✓</i> | 1 | 0.00 | 0.00 |
| 58 | FAN COWLING <i>cua</i> | 1 | 0.00 | 0.00 |
| 59 | FAN MOTOR <i>jm</i> | 1 | 0.00 | 0.00 |
| 60 | HEATER ASSY <i>✓</i> | 1 | 0.00 | 0.00 |
| 61 | HEATER FRAME <i>✓</i> | 1 | 0.00 | 0.00 |
| 62 | HEATER HOUSING <i>✓</i> | 1 | 0.00 | 0.00 |
| 63 | HEATER COVER <i>✓</i> | 1 | 0.00 | 0.00 |
| 64 | DASHBOARD <i>cua</i> | 1 | 0.00 | 0.00 |
| 65 | INTRUSMENT PANEL <i>✓</i> | 1 | 0.00 | 0.00 |
| 66 | DRIVER AIR BAG <i>act</i> | 1 | 0.00 | 0.00 |
| 67 | PASSANGER AIR BAG <i>act</i> | 1 | 0.00 | 0.00 |
| 68 | AIR BAG ECU <i>act</i> | 1 | 0.00 | 0.00 |
| 69 | STEERING WHEEL <i>✓</i> | 1 | 0.00 | 0.00 |
| 70 | STERRING ANGLE SENSOR <i>act</i> | 1 | 0.00 | 0.00 |

R & S Autoclaim Pte Ltd

GST & Co Reg No. : 202245519N
 Tel : (65) 6264 7001
 Fax: (65) 6264 7002
 Email : rnsautoclaim@rnseng.com.sg
 Address : No.13 Pioneer Sector 1,
 Singapore 628424

ESTIMATE

MS FIRST CAPITAL INSURANCE LIMITED
 16, RAFFLES QUAY,
 #42-01 HONG LEONG BUILDING
 SINGAPORE 048581
 Tel: 65073848
 Fax: 65073849
 Attn: MOTOR CLAIM DEPARTMENT

No. : ES.24110005
 Date : 13/11/2024
 Ref. : GBM3719Z
 Staff : SUSAN
 Terms : Progress Claim
 Job :

VEH NO : GBM3719Z MODEL : SHINERAY X30LEV V2.0 CHASSIS NO : LM60CKD2X3PX002382
DOA : 07/11/2024

| SNo | Description | Quantity | Unit Price | Amount |
|-----|----------------------------------|----------|------------|--------|
| 71 | SEAT BELT LH/RH ✕ | 2 | 0.00 | 0.00 |
| 72 | SEAT BELT BRACKET LH/RH ✕ | 2 | 0.00 | 0.00 |
| 73 | SEAT BELT HEIGH ADJUSTER LH/RH ✕ | 2 | 0.00 | 0.00 |
| 74 | SEAT BELT COVER LH/RH ✕ | 2 | 0.00 | 0.00 |
| 75 | HORN <i>one</i> | 1 | 0.00 | 0.00 |
| 76 | ABS PUMP ✕ | 1 | 0.00 | 0.00 |
| 77 | ABS PIPE ✕ | 6 | 0.00 | 0.00 |
| 78 | FUSE BOX <i>int</i> | 1 | 0.00 | 0.00 |
| 79 | FRONT SHOCK ABSORBER ✕ | 1 | 0.00 | 0.00 |
| 80 | FRONT SHOCK ABSORBER STOPPER ✕ | 1 | 0.00 | 0.00 |
| 81 | FRONT SHOCK ABSORBER COVER ✕ | 1 | 0.00 | 0.00 |
| 82 | FRONT WHEEL RIM ✕ | 2 | 0.00 | 0.00 |
| 83 | FRONT SHOCK ABSORBER BEARING ✕ | 1 | 0.00 | 0.00 |
| 84 | FRONT STABILIZER LINK ✕ | 1 | 0.00 | 0.00 |
| 85 | FRONT KNUCKLE ARM ✕ | 1 | 0.00 | 0.00 |
| 86 | FRONT WHEEL BEARING ✕ | 2 | 0.00 | 0.00 |
| 87 | FRONT WHEEL HUB ✕ | 2 | 0.00 | 0.00 |
| 88 | WIRING HARDNESS ✕ | 1 | 0.00 | 0.00 |
| 89 | FRONT RADAR SENSOR ✕ | 1 | 0.00 | 0.00 |
| | TOTAL | | | 0.00 |
| | PARTS ITEM LESS | 1 | 0.00 | 0.00 |
| | SUBTOTAL | | | 0.00 |
| | SPECIAL NETT ITEM :- | | | |

R & S Autoclaim Pte Ltd

GST & Co Reg No. : 202245519N
 Tel : (65) 6264 7001
 Fax: (65) 6264 7002
 Email : rnsautoclaim@rnseng.com.sg
 Address : No.13 Pioneer Sector 1,
 Singapore 628424

ESTIMATE

MS FIRST CAPITAL INSURANCE LIMITED
 16, RAFFLES QUAY,
 #42-01 HONG LEONG BUILDING
 SINGAPORE 048581
 Tel: 65073848
 Fax: 65073849
 Attn: MOTOR CLAIM DEPARTMENT

No. : ES.24110005
 Date : 13/11/2024
 Ref. : GBM3719Z
 Staff : SUSAN
 Terms : Progress Claim
 Job :

VEH NO : GBM3719Z MODEL : SHINERAY X30LEV V2.0 CHASSIS NO : LM60CKD2X3PX002382
 DOA : 07/11/2024

| SNo | Description | Quantity | Unit Price | Amount | |
|-----|---|----------|------------|----------|------|
| 1 | FRONT NUMBER PLATE WITH CASING mis ✓ | 1 | 55.00 | 55.00 | 45 |
| 2 | RADIO | 1 | 0.00 | 0.00 | X |
| 3 | TYRE X | 2 | 285.00 | 570.00 | X |
| 4 | FRONT WINDSCREEN SEALANT X | 1 | 80.00 | 80.00 | X |
| 5 | AIR-CON GAS | 1 | 150.00 | 150.00 | 100 |
| 6 | RADIATOR COOLANT | 1 | 40.00 | 40.00 | |
| 7 | BRAKE FLUID OIL | 1 | 60.00 | 60.00 | |
| | LABOUR : - | | | | |
| 1 | TO REMOVE AND INSTALL FRONT WINDSCREEN | 1 | 180.00 | 180.00 | X |
| 2 | TO STRAIGHTEN AND PANEL BEAT ACCIDENT AREA. FRONT PORTION | 1 | 2,800.00 | 2,800.00 | 1400 |
| 3 | TO PUTTY, RE-SPRAY AND POLISH ON ACCIDENT AREA. FRONT PORTION | 1 | 2,200.00 | 2,200.00 | 1400 |
| 4 | TO CHECK AND RECTIFY WIRING CONNECT AND DISCONNECT | 1 | 150.00 | 150.00 | 50 |
| 5 | TO SPRAY RUST PROOFING ON AFFECTED AREA | 1 | 180.00 | 180.00 | 50 |
| 6 | TO REMOVE AND INSTALL AIR-CON CONDENSER AND RADIATOR | 1 | 180.00 | 180.00 | 120 |
| 7 | TO REMOVE AND INSTALL UNDERCARRIGE | 1 | 180.00 | 180.00 | X |
| 8 | TO REMOVE AND INSTALL INNER SEAT & UPHOLSTORY TO ASSIST WORK LOAD | 1 | 180.00 | 180.00 | X |
| 9 | TO BALANCING, REALIGN WHEEL ALIGNMENT | 1 | 250.00 | 250.00 | X |
| 10 | TO STRAIGHTEN, PANEL BEAT & REALIGN FRONT CHASSIS MEMBER | 1 | 480.00 | 480.00 | 200 |
| 11 | TO CHECK DIAGOSTICS OF VEHICLE MANAGEMENT/CONTROL RESET MEMORIES TO SPECIFICATION ETC | 1 | 900.00 | 900.00 | 300 |

R & S Autoclaim Pte Ltd

GST & Co Reg No. : 202245519N
 Tel : (65) 6264 7001
 Fax: (65) 6264 7002
 Email : rnsautoclaim@rmseng.com.sg
 Address : No.13 Pioneer Sector 1,
 Singapore 628424

ESTIMATE

MS FIRST CAPITAL INSURANCE LIMITED
 16, RAFFLES QUAY,
 #42-01 HONG LEONG BUILDING
 SINGAPORE 048581
 Tel: 65073848
 Fax: 65073849
 Attn: MOTOR CLAIM DEPARTMENT

No. : ES.24110005
 Date : 13/11/2024
 Ref. : GBM3719Z
 Staff : SUSAN
 Terms : Progress Claim
 Job :

VEH NO : GBM3719Z MODEL : SHINERAY X30LEV V2.0 CHASSIS NO : LM60CKD2X3PX002382
 DOA : 07/11/2024

| SNo | Description | Quantity | Unit Price | Amount |
|--|---|----------|------------|------------|
| 12 | TO REMOVE AND REFIT DASHBOARD | 1 | 450.00 | 180 450.00 |
| 13 | TO REMOVE & FLUSH BRAKE SYSTEM | 1 | 280.00 | X 280.00 |
| 14 | TO REMOVE AND REFIT AIR-BAG SYSTEM AND UNIT | 1 | 500.00 | 250 500.00 |
| 15 | TO REMOVE AND INSTALL RADIO | 1 | 280.00 | 50 280.00 |
| <div style="border: 1px solid black; padding: 5px; margin: 10px 0;"> <p><u>LKK Auto Consultants</u> hence notify the Repairer of the following:</p> <ul style="list-style-type: none"> • To resurvey before/after spray painting • To display damaged part(s) during resurvey • Parts prices are subject to confirmation • Third party survey is on a "Without Prejudice" basis • No illegal modification(s) is allowed • Supplementary item(s) must be resurveyed and is subject to final approval from Insurance Company <p>Acknowledged by Repairer Signature: Date:</p> </div> <p>Tan Kahin 97495749 10 days WP 13/11/24 @ 330pm L/S Resurvey after repair. Repair limit \$25K. tan kahin c1khauto.com</p> | | | | |
| Sum of Singapore Dollars Eleven Thousand Fifty Eight And Cents Five Only | | | Amt S\$ | 10,145.00 |
| | | | 9% GST | 913.05 |
| | | | Total S\$ | 11,058.05 |



SINGAPORE ACCIDENT STATEMENT

IMPORTANT NOTICE

1. Please report correctly the details of the accident to speed up the claims process.
2. This Form must be completed by the Policyholder and/or the Actual Driver.
3. Information provided must be as truthful and accurate as possible. Any wilful misrepresentation or withholding of material facts may allow insurance companies to repudiate policy liability.
4. The issue and acceptance of this Form by insurance companies is not an admission of policy liability on the part of the insurance companies.
5. **Any false reporting may be referred to the Police for investigation.**
6. This report will be forwarded by the insurers of the GIA Records Management Centre established by the General Insurance Association of Singapore (GIA) for archiving and that copies of this report will, for a fee, be made available upon application by interested parties.
7. By the lodgement of this report to the insurers, you hereby consent to the archiving of this report at the centre and to copies of the report being made available aforesaid.

ACCIDENT STATEMENT

| | |
|---------------------------------|------------------------|
| Date of First Submission | 08/11/2024 09:35 (SGT) |
| Reported by | Actual Driver |
| Date of Accident | 07/11/2024 06:40 (SGT) |
| Exact Location of Accident | Singapore |
| Additional Location Information | Along Still Road |
| Country/State of Loss | Singapore |

DETAILS OF OWN VEHICLE

Vehicle Registration Number GBM3719Z

INSURED/POLICYHOLDER

| | |
|--------------------------|-----------------------|
| Is company? | Yes |
| Name Of Registered Owner | EV AUTO PTE. LTD. |
| Company Reg No | 2XXXXXX472K |
| Email Address | andy@i-deal.sg |
| Mobile Phone No | (Phone) +65-87789969 |
| Alternative Phone No | (Office) +65-62659969 |

VEHICLE PARTICULARS

| | |
|--|---------------------------|
| Manufacturer | SHINERAY |
| Model | X30LEV V2.0 |
| Variant | - |
| Exact purpose for which vehicle was being used at time of accident | - |
| Are you claiming under your own insurance policy for repair to your vehicle? | No - Claiming third party |
| Vehicle Category | Commercial vehicle |
| Transmission | Auto |
| CC | 0 |
| Vehicle Fuel | - |
| First Registration Date | - |
| Chassis no | LM6CKD2X3PX002382 |
| Effective Date/Time of Ownership | - |

INSURANCE COMPANY

| | |
|-----------------------------------|---------------------------|
| Name of Insurance Company | Liberty Insurance Pte Ltd |
| Policy Number / Cover Note Number | SD24V05115/VCZ/R00 |

DRIVER



| | |
|--|---------------------------|
| Name of Driver | Lim Xing Hao, Leonard |
| NRIC No | SXXXX249H |
| Date Of Birth | 28/02/1981 |
| Occupation | Outdoor |
| Driving Pass Date | 25/03/2006 |
| Driving License Pass Class | 3 |
| Driving License Validity | Valid |
| Driving experience | 18 YEARS AND 8 MONTHS |
| Gender | Male |
| Mobile Number | (Phone) +65-81853084 |
| Alt. Phone Number | - |
| Email Address | andy@i-deal.sg |
| Address | Apt Blk 15 Marine Terrace |
| Address complement | - |
| Postcode | 440015 |
| Is the driver the policyholder? | No |
| If No, Relationship of the Driver with the Insured | Hirer |
| Does Driver Own Other Vehicles? | No |
| Vehicle Registration Number of Other Vehicle Owned by Driver | - |
| Insurance Company of Other Vehicle Owned by Driver | - |

GENERAL INFORMATION OF THE ACCIDENT

| | |
|--------------------|--------------------------|
| Type of Accident | Collision - Head to Rear |
| Weather Conditions | Clear |
| Road Surface | Dry |

OTHER INFORMATION

| | |
|---|-----|
| Was any foreign vehicle involved in the accident? | No |
| Number of vehicles involved in the accident | 2 |
| Was anybody injured in the Accident? | No |
| Was any injured conveyed to hospital by ambulance? | - |
| Was any other vehicle or property damaged? | Yes |
| Number of Passengers (Including Driver) | 1 |
| Has the driver been approached by unknown person(s) soliciting/offering accident claims assistance? | No |
| Translator's name | - |
| Translator's ID | - |
| Translator's phone number | - |
| Translator's email | - |
| Original language used in the statement | - |

DETAILS OF POLICE ACTION

| | |
|---|----|
| Was the accident reported to the police? | No |
| Was notice of intended Prosecution given? | No |
| If yes, against whom? | - |

CIRCUMSTANCES OF ACCIDENT

Refer to attached sketch plan.

ATTACHMENT(S)

| | |
|---|-----|
| Are accident photos available for attachment? | Yes |
| Was there any video captured by Car Camera? | No |

DETAILS OF OTHER VEHICLE PROPERTY

| | |
|-----------------------------|---------|
| Vehicle Registration Number | SHC431D |
| Vehicle Manufacturer | Hyundai |

| | |
|---|-----------------------|
| Vehicle Model | - |
| Vehicle Variant | - |
| Vehicle Colour | Yellow |
| Vehicle Category | Taxi |
| Name of Driver | Ahmad Najip Bin Jasni |
| NRIC No | SXXXX282J |
| Contact Number | (Phone) +65-91831772 |
| Address | - |
| Address complement | - |
| Postcode | - |
| Insurance Company Name | - |
| Nature Of Damage | - |
| Details of property damaged in accident | - |
| No. Of Passenger (Including Driver) | - |

SKETCH PLAN

IMPORTANT NOTICE

1. Please report correctly the details of the accident to speed up the claims process.
2. This Form must be completed by the Policyholder and/or the Actual Driver.
3. Information provided must be as truthful and accurate as possible. Any wilful misrepresentation or withholding of material facts may allow insurance companies to repudiate policy liability.
4. The issue and acceptance of this Form by insurance companies is not an admission of policy liability on the part of the insurance companies.
5. Any false reporting may be referred to the Traffic Police Department for investigation.
6. This report will be forwarded by the insurers to the GIA Records Management Centre established by the General Insurance Association of Singapore (GIA) for archiving and that copies of this report will for a fee be made available upon application by interested parties.
7. By the lodgement of this report to the insurers, you hereby consent to the archiving of this report at the centre and to copies of the report being made available aforesaid.

6. Consent under the Personal Data Protection Act (PDPA)

I understand, acknowledge, agree and consent that:

- (a) My insurer, my workshop and the General Insurance Association of Singapore ("GIA") may be permitted to collect, use, disclose and/or process my personal data/personal information set out in this form and any other personal information provided by me or possessed by my insurer (collectively the "Personal Information") and disclose and transfer such Personal Information to all insurer(s) who have insured vehicle(s) involved in this accident (all insurer(s) who have insured vehicle(s) involved in this accident shall be collectively referred to as the "Insurers"), the Insurers' lawyers/law firms, the Monetary Authority of Singapore and any relevant government agency/authority (such as the police), for the purpose(s) of:
 - (i) processing, handling and/or dealing with my claims including the settlement of the claims and any necessary investigations relating to the claims;
 - (ii) investigating the accident and/or my claims;
 - (iii) carrying out and/or dealing with my instructions or responding to any enquiries by me;
 - (iv) administering my claims (including the mailing of correspondence, statements, invoices, reports or notices to me, which could involve disclosure of certain personal data about me to bring about delivery of the same as well as on the external cover of envelopes/mail packages); and/or
 - (v) complying with applicable law in administering, processing, handling and/or dealing with my claims (collectively the "Purposes").
- (b) All insurer(s) who have insured vehicle(s) involved in this accident and the Insurers' lawyers/law firms, may be permitted to collect, use, disclose and/or process my Personal Information for one or more of the above Purposes, and
- (c) my Personal Information may/can be disclosed by any of the Insurers and/or GIA to their third-party service providers (including their lawyers/law firms), which may be sited outside of Singapore, for one or more of the above Purposes.

Policyholder's Signature (Date & Time)

Other Party's Signature (Date & Time)

Witnessed by Referee (Date & Time)

Sketch Plan

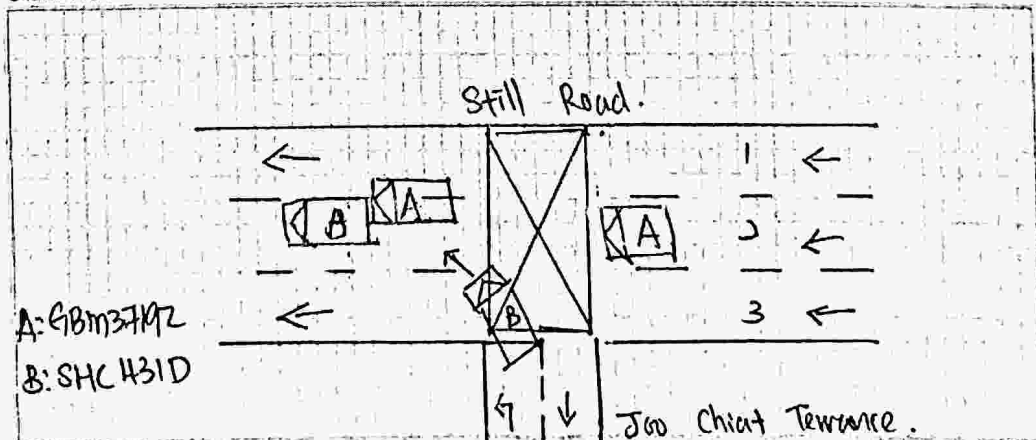

Describe Circumstances of the Accident

I was driving straight within my lane when suddenly Veh B came out from the minor rd into the major road without stopping to give way. I tried to avoid the collision by turning my veh towards the right lane but still the accident happened.

Declaration

We declare the foregoing particulars are true in every respect

X



Policyholder's Signature / Date & Time

X

[Signature]

Driver's Signature (if driver is not the policyholder) / Date & Time



[Signature]

Witnessed by Reporting Centre Personnel

Vehicle Details

| | |
|--------------------------------|---|
| Vehicle No. GBM3719Z | Make / Model SHINERAY / X30LEV V2.0 |
|--------------------------------|---|

Vehicle Type :

**A50 - Goods (Closed) Van/Van Panel
(Delivery)**

Vehicle Scheme :

Normal

Propellant :

Electric

Motor No. :

TZ180XSIN102IN221119229

Power Rating :

60.0 kW

Maximum Laden Weight :

2220 kg

Year Of Manufacture :

2022

Lifespan Expiry Date :

30 Mar 2043

PQP Paid :

\$55,789.00

Road Tax Expiry Date :

31 Mar 2025

Inspection Due Date :

31 Mar 2025

CO2 Emission :

114.40 (g/km)

Vehicle Attachment 1 :

No Attachment

Chassis No. :

LM6CKD2X3PX002382

Engine No. :

-

Engine Capacity :

-

Maximum Power Output :

-

Unladen Weight :

1400 kg

Original Registration Date :

31 Mar 2023

COE Category :

C - Goods Vehicle & Bus

COE Expiry Date :

30 Mar 2033

PARF Eligibility Expiry Date :

-

Intended Transfer Date :

13 Nov 2024

CEV/VES Rebate Utilised Amount :

-

CO Emission :

-

HC Emission :

-

NO_x Emission :

-

PM Emission :

-

CVES Incentive Eligible:

\$30,000.00

Total CVES Incentive Disbursed:

\$20,000.00

CVES Incentive Next Payout Date:

31 Mar 2025

Fees To Be Paid For Transfer

Transfer Fees

\$25.00

Printed on 13 Nov 2024 09:41:10

Copyright © Land Transport Authority of Singapore 2024