

(08/11/13) wef

ASS. REC. BY: Marcus

REF:

CS/INC 24/10257/dnh3

ASSIGNMENT

From: _____ Date: _____

Estimated Cost: _____

OD / TP / WS / TP RES / OD RES / EVA / INV / MV

To Inspect Vehicle No: SKU8831A

at Workshop m/s ingrim

of _____

Insured: SID 20885

Policy No. _____

Claims No. _____

Sum Insured: _____ Excess: _____

(Client's Record)

Make of Veh: _____

(Policy Condition)

Remark: The veh had commenced its
repair at the time of inspection.

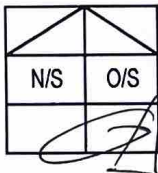

Bal. or Market Value: 820k

IDAC Accident Rpt: _____ Consistent? : Yes or No

GIA / PR Seen: _____ Consistent? : Yes or No

Est. Repairs: _____ days Res.: Yes or No

Lum Sum: _____ % 3 Val.: Yes or No

CA / REV / REP. / 24 HRS

C533e
Vehicle: IN / OUT

Date: _____ Person Contacted: _____

Veh No: SKU8831A Yr Regn: 14/07/15

Type: M.Car / M.Cycle / Bus / Van / Lorry / Taxi / Prime Mover /

Truck / Trailer or (A)

Make: Toyota corolla Altis c.c 1598

Colour: silver A/C: Insured / Std / NI / NA

Sp.Reading: 126823 T/Radio: Insured / Std / NI / NA

Eng/No: _____

C/No: MR 053REH 104535977

Gen. Cond: Good / Fair / Poor / Burnt

Steering: In order / Jammed / Leaked / Burnt or

Brake: In order / Jammed / Leaked / Burnt or

Modi: Nil / S/Rim / STD A/Rim or

Tyre Size: F: 205/55R16

R: _____

BS / DUN / EXNOVA / GY / FS / LIZA / MIC / OHTSU / PIR / SUMI /

TOYO / YOKO or

Front 6 mm R/Bal. 6 mm

L/Bal. 6 mm L/Bal. 6 mm

D.O.A. 11/11/24 D.O.I. 13/11/24

Survey held at _____

Des. of Damages: Frt / Rear / O/S / N/S / U/C / Rooftop or

Rear

The U/C / Chassis frame / Body Structure affected due to collision.

Date / Time Action / Instruction Dep 14k

car unit 13-07-2025 17A & 13707 B-1 8mth. NR4 862P3

Date/Time, File Pass to?

☐ : Preli. Report

1)

☐ : Final Report

Date/Time, File Return to?

2)

Days Of Repair: _____

Resurvey No. of Trip: _____

Survey Fee: _____

Transportation: _____

S + RS, SI

Photos

Others

TOTAL

Report Format : _____

Lump Sum / I.B.I: (\$ _____)

Add Fee: ☐ : Site Insp (\$ _____)

☐ : Interview (\$ _____)

☐ : Tech. Invs (\$ _____)

☐ : Weekend (\$ _____)

> Back to OneMotoring

Enquire PARF/COE Rebate for Registered Vehicle

Vehicle Owner Particulars	
Owner ID Type:	Company
Owner ID:	533E
Vehicle Details	
Vehicle No.:	SKU8831A
Vehicle to be Exported:	No
Intended Deregistration Date:	13 Nov 2024
Vehicle Make:	TOYOTA
Vehicle Model:	TOYOTA COROLLA ALTIS 1.6L CVT
Primary Colour:	Silver
Manufacturing Year:	2015
Engine No.:	1ZRX521527
Chassis No.:	MR053REH104535977
Maximum Power Output:	90.0 kW (120 bhp)
Open Market Value:	\$19,589.00
Original Registration Date:	14 Jul 2015
First Registration Date:	14 Jul 2015
Transfer Count:	1
Actual ARF Paid:	\$19,589.00
Intended PARF Rebate Details	
PARF Eligibility:	Yes
PARF Eligibility Expiry Date:	13 Jul 2025
PARF Rebate Amount:	\$9,794.00
Intended COE Rebate Details	
COE Expiry Date:	13 Jul 2025
COE Category:	A - Car up to 1600cc & 97kW (130bhp)
COE Period(Years):	10
QP Paid:	\$58,700.00
COE Rebate Amount:	\$3,913.00
Total Rebate Amount:	\$13,707.00
Message	
You will not be eligible for any COE rebate from the current COE (including unused COE from any lay-up period/s), if you renew your COE.	

The information contained herein is correct as at 12 Nov 2024

OK

Price	\$19,800		
Depreciation	\$21,350 /yr View models with similar depre	Reg Date	30-Jun-2015 (7mths 17days COE left)
Mileage	94,000 km (10k /yr)	Manufactured	2015
Road Tax	\$742 /yr	Transmission	Auto
Dereg Value	\$10,292 as of today (change)	OMV	\$17,804
COE	\$62,002	ARF	\$12,804
Engine Cap	1,598 cc	Power	90.0 kW (120 bhp)
Curb Weight	1,205 kg	No. of Owners	2
Type of Vehicle	Mid-Sized Sedan		

Features

Fuel efficient 1.6L 16 valves DOHC VVT-I engine, smooth auto transmission with ECT, SRS airbags, ABS, fog lamps, digital climate control aircon. View specs of the Toyota Corolla Altis (2014-2019)

Accessories

leather seats, original audio player with Bluetooth, reverse camera and sensor, retractable side mirrors, knockdown rear seats.

Description

100% accident free. Fully maintained and serviced at Borneo Motors. All stock and smooth unit. Workshop check/STA evaluation can be arranged. Trade in/consignment available for your ride. Bank loan, full loan and \$0 driveaway available! Contact us today to book an appointment to view this unit before it's gone!

Category

PARF Car, Premium Ad Car, Low Mileage Car

Status

Available for sale. Shortlist this car to get alerted whenever the price or availability changes.

Resources



Sgcarmart Used Car Warranty
Save on your future repair bills. Coverage starts from just \$250. Get Sgcarmart Warranty today! Learn more



Car Valuation - Free
Find out the market value of your existing car for free. Get started



Vehicle Evaluation
Afraid of lemons? Request to have this car evaluated professionally. Find out more

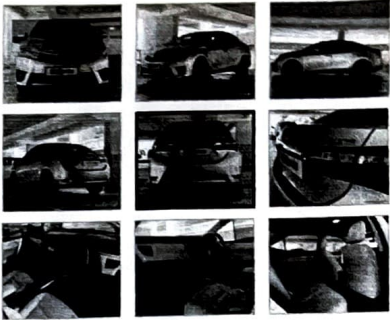

Price Chart

Summary

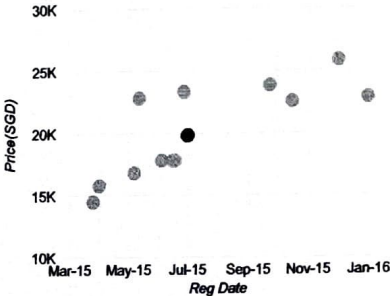

Click on the point to view the vehicle

Shortlist Compare Report Error
More

Seller Information

Tan Sri Mpires Pte Ltd
65 vehicles for sale. 91 sold in past 3 mths
1 Corporation Drive #07-05
Revv West Enterprise Hub
Search cars nearby

Ariffin 83148379
Zafran 93889724

Posted on: 09-Nov-2024 | Last Updated on: 09-Nov-2024

Upfront Payment

Downpayment	Full payment is required as car's COE is less than a year.	\$19,800
Insurance	Compare car insurance from multiple insurers Get up to 20% off and \$300 cashback when you apply with our selected providers! Get Quote Now	
Total Upfront Payment	Excludes insurance. Check with seller for exact figure	\$19,800

Recommended Tyres for Toyota Corolla Altis 1.6A Classic

[Compare](#)



BOEKI AUTO PTE LTD



Price	\$22,800		
Depreciation	N.A.	Reg Date	11-May-2015 (5mths 28days COE left)
Mileage	N.A.	Manufactured	2015
Road Tax	\$742 /yr	Transmission	Auto
Dereg Value	\$9,766 as of today (change)	OMV	\$17,804
COE	\$68,589	ARF	\$12,804
Engine Cap	1,598 cc	Power	90.0 kW (120 bhp)
Curb Weight	1,205 kg	No. of Owners	4
Type of Vehicle	Mid-Sized Sedan		

Features

View specs of the Toyota Corolla Altis (2014-2019)

Description

Well Maintained, Low Mileage And No Repairs Needed. Exceptional Fuel Efficiency. Agent Maintained, Buy Back Guarantee, Viewing By Appointment Only.

Category

PARF Car

Status

Available for sale. Shortlist this car to get alerted whenever the price or availability changes.

Resources



Sgcarmart Used Car Warranty

Save on your future repair bills. Coverage starts from just \$250. Get Sgcarmart Warranty today! Learn more



Car Valuation - Free

Find out the market value of your existing car for free. Get started



Vehicle Evaluation

Afraid of lemons? Request to have this car evaluated professionally. Find out more

Posted on: 16-Oct-2024 | Last Updated on: 07-Nov-2024

Upfront Payment

Downpayment	Full payment is required as car's COE is less than a year.	\$22,800
Insurance	Compare car insurance from multiple insurers Get up to 20% off and \$300 cashback when you apply with our selected providers!	
	Get Quote Now	
Total Upfront Payment	Excludes insurance. Check with seller for exact figure	\$22,800

Recommended Tyres for Toyota Corolla Altis 1.6A Classic

[Compare](#)

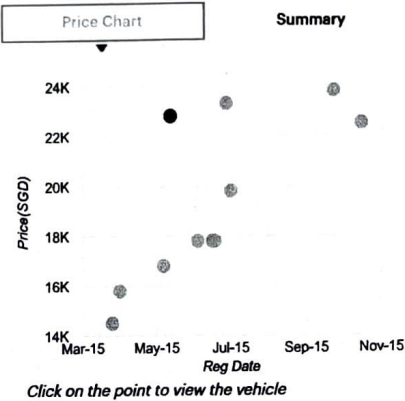
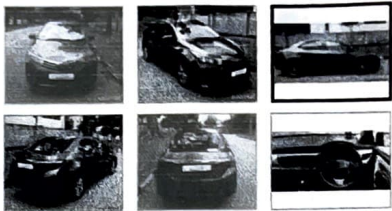

[Shortlist](#) [Compare](#) [Report Error](#)

[More](#)

Seller Information

Boeki Auto Pte Ltd

41 vehicles for sale. 27 sold in past 3 mths

49 Sungei Kadut Loop
Tel: 67555005
[Search cars nearby](#)

Boeki 82180500
Vincent 90162222

used cars
company profile