

SINGAPORE ACCIDENT STATEMENT

IMPORTANT NOTICE

1. Please report correctly the details of the accident to speed up the claims process.
2. This Form must be completed by the Policyholder and/or the Actual Driver
3. Information provided must be as truthful and accurate as possible. Any wilful misrepresentation or withholding of material facts may allow insurance companies to repudiate policy liability.
4. The issue and acceptance of this Form by insurance companies is not an admission of policy liability on the part of the insurance companies.
5. **Any false reporting may be referred to the Police for investigation.**
6. This report will be forwarded by the insurers of the GIA Records Management Centre established by the General Insurance Association of Singapore (GIA) for archiving and that copies of this report will, for a fee, be made available upon application by interested parties.
7. By the lodgement of this report to the insurers, you hereby consent to the archiving of this report at the centre and to copies of the report being made available aforesaid.

ACCIDENT STATEMENT

Date of First Submission	11/11/2024 13:34 (SGT)
Reported by	Both Policyholder and Actual Driver
Date of Accident	08/11/2024 17:00 (SGT)
Exact Location of Accident	Singapore
Additional Location Information	EUNO AVE 5
Country/State of Loss	Singapore

DETAILS OF OWN VEHICLE

Vehicle Registration Number	SMM6890K
-----------------------------------	----------

INSURED/POLICYHOLDER

Is company?	No
Name Of Registered Owner	TAN HAN QI
NRIC No	S8403913F
Email Address	HANQI1984@GMAIL.COM
Mobile Phone No	(Phone) +65-88182676
Alternative Phone No	-

VEHICLE PARTICULARS

Manufacturer	Mitsubishi
Model	Attrage
Variant	-
Exact purpose for which vehicle was being used at time of accident	-
Are you claiming under your own insurance policy for repair to your vehicle?	Yes
Vehicle Category	Private car
Transmission	Auto
CC	1193
Vehicle Fuel	-
First Registration Date	-
Chassis no	-
Effective Date/Time of Ownership	-

INSURANCE COMPANY

Name of Insurance Company	Auto & General Insurance (Singapore) Pte. Limited.
Policy Number / Cover Note Number	P11077688r00

DRIVER

Name of Driver	TAN HAN QI
NRIC No	S8403913F
Date Of Birth	10/02/1984
Occupation	Indoor
Driving Pass Date	01/08/2005
Driving License Pass Class	3
Driving License Validity	Valid
Driving experience	19 YEARS AND 3 MONTHS
Gender	Male
Mobile Number	(Phone) +65-88182676
Alt. Phone Number	-
Email Address	HANQI1984@GMAIL.COM
Address	BLK 93B TELOK BLANGAH STREET 31 #12-181
Address complement	-
Postcode	-
Is the driver the policyholder?	Yes
If No, Relationship of the Driver with the Insured	-
Does Driver Own Other Vehicles?	No
Vehicle Registration Number of Other Vehicle Owned by Driver	-
Insurance Company of Other Vehicle Owned by Driver	-

GENERAL INFORMATION OF THE ACCIDENT

Type of Accident	Collision - Head to Rear
Weather Conditions	Clear
Road Surface	Dry

OTHER INFORMATION

Was any foreign vehicle involved in the accident?	No
Number of vehicles involved in the accident	2
Was anybody injured in the Accident?	No
Was any injured conveyed to hospital by ambulance?	-
Was any other vehicle or property damaged?	Yes
Number of Passengers (Including Driver)	1
Has the driver been approached by unknown person(s) soliciting/offering accident claims assistance?	No
Translator's name	-
Translator's ID	-
Translator's phone number	-
Translator's email	-
Original language used in the statement	-

DETAILS OF POLICE ACTION

Was the accident reported to the police?	No
Was notice of intended Prosecution given?	No
If yes, against whom?	-

CIRCUMSTANCES OF ACCIDENT

REFER TO SKETCH PLAN

ATTACHMENT(S)

Are accident photos available for attachment?	Yes
Was there any video captured by Car Camera?	No

DETAILS OF OTHER VEHICLE PROPERTY 1

Vehicle Registration Number	SLR3463M
Vehicle Manufacturer	-

Vehicle Model	-
Vehicle Variant	-
Vehicle Colour	-
Vehicle Category	NA / Unknown
Name of Driver	TOH PENG YEOW
-	S1575011A
Contact Number	(Phone) +65-97369891
Address	-
Address complement	-
Postcode	-
Insurance Company Name	-
Nature Of Damage	-
Details of property damaged in accident	-
No. Of Passenger (Including Driver)	-

SKETCH PLAN

VEHICLE NO:

Smm 6990K

DATE OF ACCIDENT:

8/11/2024

IMPORTANT NOTICE

1. Please report correctly the details of the accident to speed up the claims process.
2. This Form must be completed by the Policyholder and/ or the Actual Driver.
3. Information provided must be as truthful and accurate as possible. Any wilful misrepresentation or withholding of material facts may allow insurance companies to repudiate policy liability.
4. The issue and acceptance of this Form by insurance companies is not an admission of the policy liability on the part of insurance companies.
5. Any false reporting may be referred to the Traffic Police Department for investigation.
6. This report will be forwarded by the Insurers to the GIA Records Management Centre established by the General Insurance Association of Singapore (GIA) for archiving and that copies of this report will for a fee be made available upon application by interested parties.
7. By the lodgement of this report to the Insurers, you hereby consent to the archiving of this report at the centre and to copies of the report being made available aforesaid.
8. **Consent under the Personal Data Protection Act (PDPA)**

I understand, acknowledge, agree and consent that:

(a) My Insurer, my workshop and the General Insurance Association of Singapore ("GIA") may/ are permitted to collect, use, disclose and/or process my personal data/ personal information set out in this [form] and any other personal information provided by me or possessed by my Insurer (collectively the "Personal Information") and disclose and transfer such Personal Information to all insurer(s) who have insured vehicle(s) involved in this accident shall be collectively referred to as the "Insurer", the Insurers' lawyers/ law firms, the Monetary Authority of Singapore and any relevant government agency/ authority (such as the police), for the purpose(s) of:

- (i) processing, handling and/ or dealing with my claims including the settlement of the claims and any necessary investigations relating to the claims;
 - (ii) investigating the accident and/ or my claims;
 - (iii) carrying out and/ or dealing with my instructions or responding to any enquiries by me;
 - (iv) administering my claims (including the mailing of correspondence, statements, invoices, reports or notices to me, which could involve disclosure of certain personal data about me to bring about delivery of the same as well as on the external cover of envelopes/ mail packages); and/ or
 - (v) complying with applicable law in administering, processing, handling and/ or dealing with my claims.
- (collectively the "Purposes")

(b) all Insurer(s) who have insured vehicle(s) involved in this accident and the Insurers' lawyers/ law firms, may/ are permitted to collect, use, disclose and/ or process my Personal Information for one or more of the above Purposes; and

(c) my Personal Information may/ can be disclosed by any of the Insurers and/ or GIA to their third party service providers or agents (including their lawyers/ law firms), which may be sited outside of Singapore, for one or more of the above Purposes.

Policyholder's Signature / Date & Time

Driver's Signature (If driver is not the policyholder) / Date & Time

Witnessed by Reporting Centre Personnel (Name as in NRIC/ ID card)
CHARN'S CUSTOMCRAFT

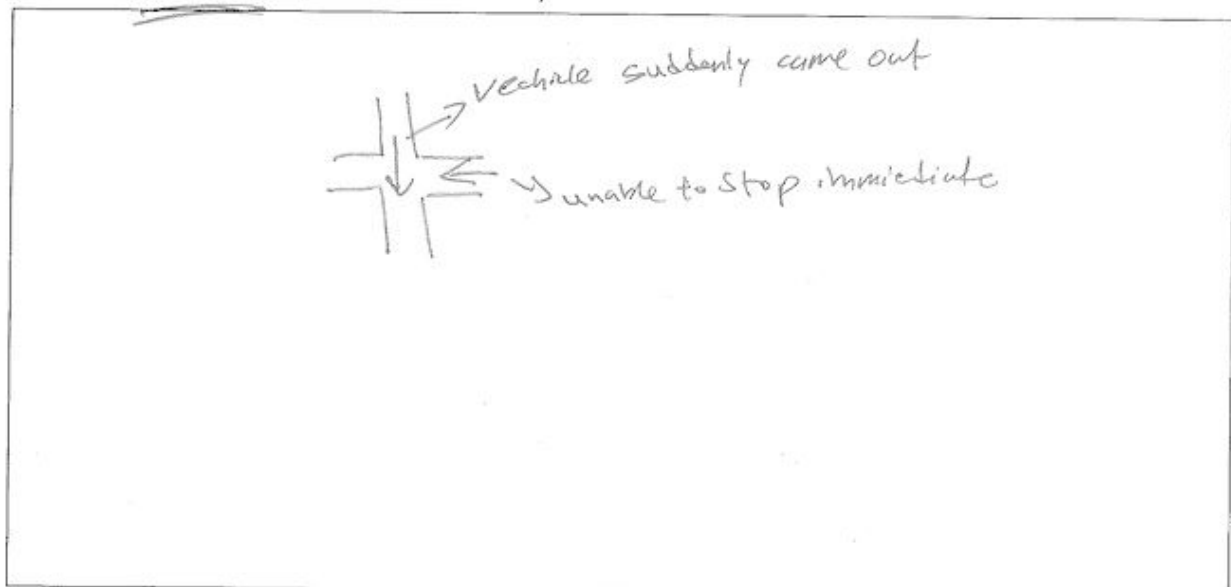
Sketch Plan (DRAWING- SCENE OF ACCIDENT)

VEHICLE NO: smm6840KDATE OF ACCIDENT: 08/11/24

Describe Circumstances of the Accident

AT the T-junction, the vehicle suddenly came out which
unable to stop immediately

REPORTING ONLY ()

OWN DAMAGE ()

THIRD PARTY ()

OWN WORKSHOP ()

Declaration

I/We declare the foregoing particulars are true in every respect.

NOTE: DO NOTE THAT YOU MAY HAVE 14-DAYS
TIMEFRAME FOR YOU TO SUBMIT AN OWN
DAMAGE CLAIM UNDER YOUR POLICY. KINDLY
REFER TO YOUR POLICY FOR MORE INFORMATION.

09/11/24 10:30am
 Policyholder's Signature / Date & Time

 Actual Driver's Signature (If driver is not the policyholder)
 / Date & Time

 Witnessed by Reporting Centre Personnel
 (Name as in NRIC/ ID card)
CHARN'S CUSTOMCRAFT





















