

ASSIGNMENT

From: _____ Date: _____

Estimated Cost: _____

OD/TP/WS/TP RES/OD RES/EVA/RV/MV

To Inspect Vehicle No: SLN 56824

at Workshop m/s Borneo Motor

of 2 PRISON CRESCENT

Insured: CTI

Policy No. _____

Claims No. _____

Sum Insured: _____ Excess: _____

(Client's Record)

Make of Veh: _____

(Policy Condition)

Remark: The veh had commenced its repair at the time of inspection.

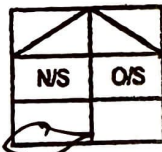

Bal. or Market Value: 73K

IDAC Accident Rpt: Consistent? : Yes or No

GIA / PR Seen: Consistent? : Yes or No

Est. Repairs: _____ days Res.: Yes or No

Lum Sum: _____ % 3 Val.: Yes or No

CA / REV / REP. / 24 HRS

Vehicle: IN / OUT

Date: _____ Person Contacted: _____

Veh No: SLN 56824 Yr Regn: 2017 / MAY

Type: M/Car / M/Cycle / Bus / Van / Lorry / Taxi / Prime Mover /

Truck / Trailer or

Make: TOYOTA PREVIA 1800S 2.4 CVT cc 2362

Colour: GREY AC: Insured / Std / NI / NA

Sp. Reading: 102500 TRadio: Insured / Std / NI / NA

Eng/No: _____

C/No: JTE4056M107148249

Gen. Cond: Good / Fair / Poor / Burnt

Steering: Inorder / Jammed / Leaked / Burnt or

Brake: Inorder / Jammed / Leaked / Burnt or

Modi: Nil / S/Rim / STD A/Rim or

Tyre Size: F: 215/55R17

R: _____

BS / DUN / EXNOVA / GY / FS / LZA / MICT OHTSU / PIR / SUMI /

TOYO / YONG or

Front

R/Bal. 6 mm

L/Bal. 6 mm

D.O.A. 08/11/24

Survey held at

Des. of Damages: Frt / Rear / O/S / N/S / UC / Rooftop or

The UC / Chassis frame / Body Structure affected due to collision.

Date / Time Action / Instruction

REPAIR LIMIT - 35K

Date/Time, File Pass to?

1)

Date/Time, File Return to?

2)

Report Format :

Lump Sum / LB.L: (\$ _____)

Days Of Repair: _____

Resurvey No. of Trip: _____

Survey Fee:

Transportation:

S + RS \$

Photos

Others

TOTAL

Add Fee:

Site Insp (\$ _____)

Interview (\$ _____)

Tech. Invs (\$ _____)

Weekend (\$ _____)



: Prel. Report



: Final Report



anchocap@

Co. Reg No. : 196700086Z
 GST Reg No. : MR-8500000-9
 No 2 PANDAN CRESCENT
 SINGAPORE 128462, Tel no. : 6631 1188

ESTIMATE

Account Details			Account No.		Customer Details		
China Taiping Insurance (S) Pte Ltd 3 Anson Road #16-00 Springleaf Tower Singapore 079909 Attn: Motor Claims Dept			S1000003 / ICC11		Ms Tang Sin Yee Anna 54 Watten Drive Singapore 287689 Mobile: 96844089		
			Document No.				
			0				
			Document Date				
			11/11/2024				

Year	Model	Variant	Reg. Date	Reg. No.	Kilometers	Wip No.	Order No. / Remarks
2017	ACR50R	GFXSK E1	09/05/2017	SLN5682H	0	34628	79/DS/SLN5682H

Chassis No.	Engine No.	Terms	SA / Counter	Vehicle In	Collected On
JTEGD56M107148249	2AZ4A82614	60	Ong Wen Hong	--/--/----	0.00

L	Cd	Job/Parts Description	Qty	Unit Price	Disc %	Amount
1	Z	BP-SUNDRY TP INS:CHINA TAIPING TP VEH:SJJ377S DATE OF ACC:08/11/2024 NUMBER OF REPAIR DAYS: SURVEY BY:				50 108.00
2	Z	BP-SLANT SUPPLY SEALANT (NETT)				100 200.00
3	B	BP-LAB2 TO REPLACE AND REPAIR ACCIDENT DAMAGED P ARTS				2376 3960.00
4	B	BP-RES2 TO RESPRAY ALL ACCIDENT AFFECTED AREAS				1968 3260.00
5	B	BP-LAB2 TO CHECK WIRING SYSTEM				134.64
6	B	BP-LAB2 TO DRILL HOLE AND INSTALL REVERSE SENSOR				198.00
7	B	BP-LAB2 TO REMOVE AND TRANSFER BOOT COMPONENT TO NEW BOOT				594.00
8	B	BP-ECU2 TO RESET ECU AND REPROGRAMME				198.00
9	B	BP-WS2 TO REMOVE AND INSTALL REAR WINDSCREEN				594.00
10	S	BP-SUBLET TO SUPPLY SOLAR FILM FOR REAR WINDSCREEN				480.00
11	S	BP-SUBLET TO SUPPLY REAR NUMBER PLATE				80.00
12	1	T52159-28959 COVER, RR BUMPER	1.00	917.90		917.90
13	2	T52615-28051 ABSORBER, RR BUMPER	1.00	110.20		110.20
14	3	T52616-28021 ABSORBER, RR BUMPER	1.00	110.20		110.20

For & on behalf of	Customer's Signature	Charge Summary	Total
Borneo Motors (Singapore) Pte Ltd			
	Please acknowledge receipt of vehicle	Parts Labour Sublet Lubrication/Fluid Others	Less Amount Due

nchcape

Co. Reg No. : 196700086Z
 GST Reg No. : MR-8500000-9
 No. 2 PANDAN CRESCENT
 SINGAPORE 128462, Tel no.: 6631 1188

ESTIMATE

Account Details	Account No.	Customer Details
China Taiping Insurance (S) Pte Ltd 3 Anson Road #16-00 Springleaf Tower Singapore 079909 Attn: Motor Claims Dept	S1000003 / ICC11	Ms Tang Sin Yee Anna 54 Watten Drive Singapore 287689 Mobile: 96844089
	Document No. 0	
	Document Date 11/11/2024	

Year	Model	Variant	Reg. Date	Reg. No.	Kilometers	Wip No.	Order No. / Remarks
2017	ACR50R	GFXSK E1	09/05/2017	SLN5682H	0	34628	79/DS/SLN5682H
Chassis No.	Engine No.	Terms	SA / Counter	Vehicle In	Collected On		
JTEGD56M107148249	2AZ4A82614	60	Ong Wen Hong	--/--/----	0.00	--/--/----	0.00

L	Cd	Job/Parts Description	Qty	Unit Price	Disc %	Amount
15	4	S52161-0K040	10.00	5.80		58.00
16	5	T52162-28050 B0	1.00	28.80		28.80
17	6	T52155-28090	1.00	61.80		61.80
18	7	T52156-28060	1.00	61.80		61.80
19	8	T52155-28080	1.00	88.50		88.50
20	9	T52156-28050	1.00	88.50		88.50
21	0	T58307-28110	1.00	1151.30		1151.30
22	1	T67005-28D10	1.00	2671.70		2671.70
23	2	T67881-28120	1.00	514.50		514.50
24	3	T76802-28070	1.00	317.90		317.90
25	4	T68105-28680	1.00	1776.60		1776.60
26	5	T67750-28150 C0	1.00	694.50		694.50
27	6	T69350-28161	1.00	678.50		678.50
28	7	T90975-02064	1.00	73.50		73.50
29	8	T75441-28730	1.00	61.20		61.20
30	9	T75441-28720	1.00	79.60		79.60
31	0	T81561-28660	1.00	754.00		754.00
32	1	T81591-28300	1.00	976.00		976.00
33	2	T81920-13022	1.00	83.40		83.40
34	3	T89341-42060 B1	1.00	503.90		503.90

For & on behalf of	Customer's Signature	Charge Summary	Total
Borneo Motors (Singapore) Pte Ltd	Please acknowledge receipt of vehicle	Parts Labour Sublet Lubrication/Fluid Others	Less Amount Due



Reg No. : 196700086Z
ST Reg No. : MR-8500000-9
No. 2 PANDAN CRESCENT
SINGAPORE 128462, Tel no. : 6631 1188

ESTIMATE

Account Details			Account No.		Customer Details		
China Taiping Insurance (S) Pte Ltd 3 Anson Road #16-00 Springleaf Tower Singapore 079909 Attn: Motor Claims Dept			S1000003 / ICC11		Ms Tang Sin Yee Anna		
			Document No. 0		54 Watten Drive		
			Document Date 11/11/2024		Singapore 287689 Mobile: 96844089		
Year	Model	Variant	Reg. Date	Reg. No.	Kilometers	Wip No.	Order No. / Remarks
2017	ACR50R	GFXSK E1	09/05/2017	SLN5682H	0	34628	79/DS/SLN5682H
Chassis No.		Engine No.	Terms	SA / Counter	Vehicle In		Collected On
JTEGD56M107148249		2AZ4A82614	60	Ong Wen Hong	--/--/----		0.00 --/--/---- 0.00
L	Cd	Job/Parts Description	Qty	Unit Price	Disc %	Amount	
35	4	T89348-12020 CLIP, ULTRASONIC	4.00	13.40		53.60	
36	5	T89341-60051 B0 SENSOR, ULTRASONIC	1.00	503.90		503.90	
37	6	T21000-20 SIKA 182010 SIKA TACK GO! (BLA	2.00	108.00		216.00	
38	7	T21000-22 SIKA 207. G+P ADHESIVE PRIMER	1.00	200.00		200.00	
<div style="border: 1px solid black; padding: 5px;"> <p>LKK Auto Consultants hence notify the Repairer of the following:</p> <ul style="list-style-type: none"> • To resurvey before/after spray painting • To display damaged part(s) during resurvey • Parts prices are subject to confirmation • Third party survey is on a "Without Prejudice" basis • No illegal modification(s) is allowed • Supplementary item(s) must be resurveyed and is subject to final approval from Insurance Company <p>Acknowledged by Repairer Signature: _____</p> </div> <div style="margin-top: 20px; text-align: center;"> <p><i>Resue</i> <i>Approved by</i> <i>5 days</i> <i>18/11/24</i> <i>Resue by paint</i></p> </div>							
For & on behalf of Date: _____			Customer's Signature		Total 22,654.44		
Borneo Motors (Singapore) Pte Ltd			Please acknowledge receipt of vehicle		GST 9.00% 2,038.90		
			Parts 12,835.80		Less 0.00		
			Labour 9,258.64		Amount Due 24,693.34		
			Sublet 560.00				
			Lubrication/Fluid 0.00				
			Others 0.00				

SINGAPORE ACCIDENT STATEMENT

IMPORTANT NOTICE

1. Please report correctly the details of the accident to speed up the claims process.
2. This Form must be completed by the Policyholder and/or the Actual Driver.
3. Information provided must be as truthful and accurate as possible. Any wilful misrepresentation or withholding of material facts may allow insurance companies to repudiate policy liability.
4. The issue and acceptance of this Form by insurance companies is not an admission of policy liability on the part of the insurance companies.
5. Any false reporting may be referred to the Police for investigation.
6. This report will be forwarded by the Insurers of the GIA Records Management Centre established by the General Insurance Association of Singapore (GIA) for archiving and that copies of this report will, for a fee, be made available upon application by interested parties.
7. By the lodgement of this report to the Insurers, you hereby consent to the archiving of this report at the centre and to copies of the report being made available aforesaid.

ACCIDENT STATEMENT

Date of First Submission	11/11/2024 14:27 (SGT)
Reported by	Actual Driver
Date of Accident	08/11/2024 10:49 (SGT)
Exact Location of Accident	Singapore
Additional Location Information	CLUNY ROAD BETWEEN DALVEY ROAD & NASSIM ROAD TOWARDS EVANS ROAD
Country/State of Loss	Singapore

DETAILS OF OWN VEHICLE

Vehicle Registration Number SLN5682H

INSURED/POLICYHOLDER

Is company?	No
Name Of Registered Owner	TANG SIN YEE ANNA
NRIC No	SXXXX257G
Email Address	ANNASYTANG@GMAIL.COM
Mobile Phone No	(Phone) +65-96844089
Alternative Phone No	+65-96844089

VEHICLE PARTICULARS

Manufacturer	Toyota
Model	Previa
Variant	-
Exact purpose for which vehicle was being used at time of accident	Private use
Are you claiming under your own insurance policy for repair to your vehicle?	Yes
Vehicle Category	Private car
Transmission	Auto
CC	2362
Vehicle Fuel	-
First Registration Date	-
Chassis no	-
Effective Date/Time of Ownership	-

INSURANCE COMPANY

Name of insurance Company	AIG Asia Pacific Insurance Pte. Ltd.
Policy Number / Cover Note Number	7230018264-01

DRIVER

Name of Driver	YEO KOK BENG (YANG GUOMING)
NRIC No	SXXXX814E
Date Of Birth	07/10/1975
Occupation	Indoor
Driving Pass Date	22/04/1997
Driving License Pass Class	3
Driving License Validity	Valid
Driving experience	27 YEARS AND 7 MONTHS
Gender	Male
Mobile Number	(Phone) +65-98581028
Alt. Phone Number	-
Email Address	DRYEOKB@GMAIL.COM
Address	54 WATTEN DRIVE
Address complement	-
Postcode	287689
Is the driver the policyholder?	No
If No, Relationship of the Driver with the Insured	Spouse
Does Driver Own Other Vehicles?	No
Vehicle Registration Number of Other Vehicle Owned by Driver	-
Insurance Company of Other Vehicle Owned by Driver	-

GENERAL INFORMATION OF THE ACCIDENT

Type of Accident	Chain Collision
Weather Conditions	Clear
Road Surface	Dry

OTHER INFORMATION

Was any foreign vehicle involved in the accident?	No
Number of vehicles involved in the accident	3
Was anybody injured in the Accident?	Yes
Was any injured conveyed to hospital by ambulance?	Yes
Was any other vehicle or property damaged?	Yes
Number of Passengers (Including Driver)	2
Has the driver been approached by unknown person(s) soliciting/offering accident claims assistance?	No
Translator's name	-
Translator's ID	-
Translator's phone number	-
Translator's email	-
Original language used in the statement	-

PASSENGER 1

Name	TANG SIN YEE ANNA
Gender	Female

DETAILS OF POLICE ACTION

Was the accident reported to the police?	Yes
Police Station Name	Traffic Police
Police Station Phone No	(Phone) +65-65470000
Alt. Police Station Phone No	(Fax) +65-65474900
Police Station Address	10 Ubi Avenue 3 Singapore 408865
Was notice of intended Prosecution given?	No
If yes, against whom?	-

CIRCUMSTANCES OF ACCIDENT

REFER ATTACHED SKETCH PLAN & CIRCUMSTANCES OF THE ACCIDENT

ATTACHMENT(S)

Are accident photos available for attachment?	Yes
Was there any video captured by Car Camera?	Yes
Reasons for not uploading a video of the accident	VF WITH TP

DETAILS OF OTHER VEHICLE PROPERTY 1

Vehicle Registration Number	SJJ377S
Vehicle Manufacturer	Mercedes
Vehicle Model	-
Vehicle Variant	-
Vehicle Colour	White
Vehicle Category	Private car
Name of Driver	AMANDA
NRIC No	SXXXX699F
Contact Number	(Phone) +65-97823948
Address	-
Address complement	-
Postcode	-
Insurance Company Name	China Taiping Insurance (Singapore) Pte. Ltd.
Nature Of Damage	-
Details of property damaged in accident	-
No. Of Passenger (Including Driver)	3

DETAILS OF OTHER VEHICLE PROPERTY 2

Vehicle Registration Number	YQ2324S
Vehicle Manufacturer	Mercedes
Vehicle Model	-
Vehicle Variant	-
Vehicle Colour	-
Vehicle Category	Commercial vehicle
Name of Driver	ASHOK KUMAR
Work Permit No	GXXXX295R
Contact Number	(Phone) +65-89103723
Address	-
Address complement	-
Postcode	-
Insurance Company Name	-
Nature Of Damage	-
Details of property damaged in accident	-
No. Of Passenger (Including Driver)	2

INJURED PERSONS DETAILS

INJURED 1

Name of injured person	YEO KOK BENG
Gender	Male
Phone No	(Phone) +65-98581028
Address	54 WATTEN DRIVE
Address Complement	-
Post Code	287689
Approximate Age Years Old	49
Injuries Sustained	-
Injured person in which vehicle?	SLN5682H
Were seat belts worn?	Yes
Was this injured conveyed to hospital by ambulance?	Yes

↑ BOTANIC GARDENS ↓

EVANS ROAD



SIGNAL ON,
Turning Right
STOPPED.
STATIONARY



STOPPED.
STATIONARY

#1 CAR
SLN56824



STOPPED.
STATIONARY

#2 CAR
SJJ3775



STOPPED.
STATIONARY

#3 TRUCK
YQ23245



↑ ↑
TRAVELLING
AT HIGH
SPEED



↑
TRAVELLING

CLUNY ROAD



EVANS ROAD

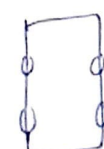
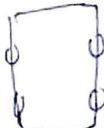

CLUNY ROAD



DALVEY ROAD



DALVEY ROAD

8th NOVEMBER 2024

10:49 am.

BEFORE ACCIDENT.

ROAD: DRY

WEATHER: SUNNY.

VISIBILITY: VERY GOOD

↓ BOTANICAL GARDENS ↓

- #1 CAR
SLN 56824
- #2 CAR
SJJ 3773
- #3 TRUCK
YQ 23245

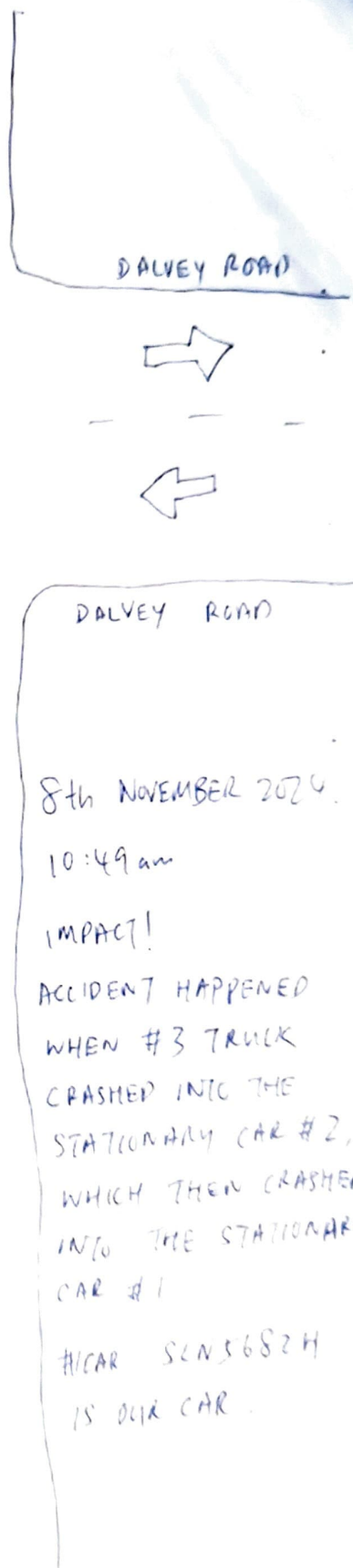
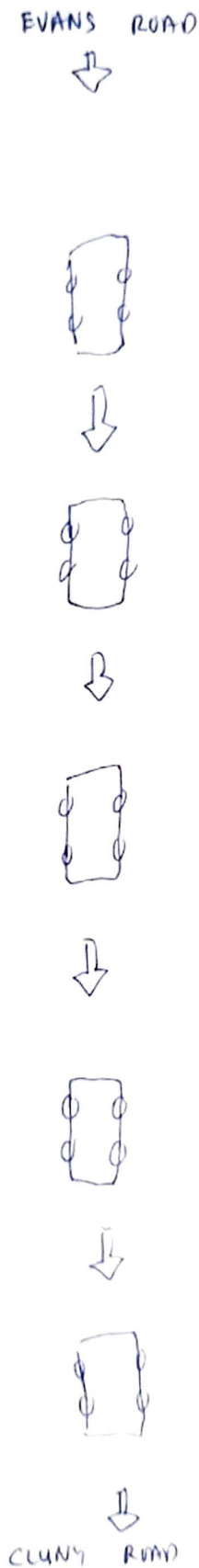
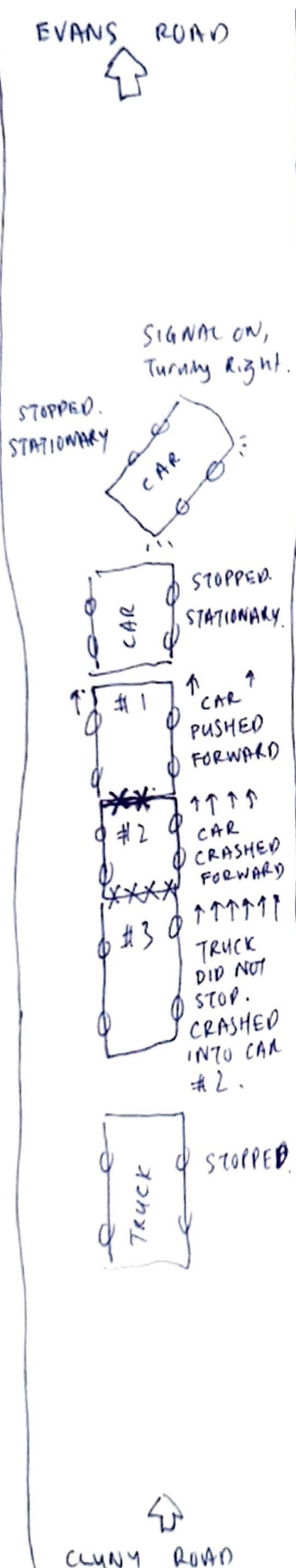

SKETCH PLAN

IMPORTANT NOTICE

1. Please report correctly the details of the accident to speed up the claims process.
2. This Form must be completed by the Policyholder and/or the Actual Driver.
3. Information provided must be as truthful and accurate as possible. Any willful misrepresentation or withholding of material facts may allow insurance companies to repudiate policy liability.
4. The issue and acceptance of this Form by insurance companies is not an admission of policy liability on the part of the insurance companies.
5. **Any false reporting may be referred to the Traffic Police Department for investigation.**
6. This report will be forwarded by the insurers to the GIA Records Management Centre established by the General Insurance Association of Singapore (GIA) for archiving and that copies of this report will for a fee be made available upon application by interested parties.
7. By the lodgement of this report to the insurers, you hereby consent to the archiving of this report at the centre and to copies of the report being made available aforesaid.

8. Consent under the Personal Data Protection Act (PDPA)

I understand, acknowledge, agree and consent that:

- (a) My insurer, my workshop and the General Insurance Association of Singapore ("GIA") may/are permitted to collect, use, disclose and/or process my personal data/personal information set out in this [form] and any other personal information provided by me or possessed by my insurer (collectively the "Personal Information") and disclose and transfer such Personal Information to all insurer(s) who have insured vehicle(s) involved in this accident (all insurer(s) who have insured vehicle(s) involved in this accident shall be collectively referred to as the "Insurers"), the Insurers' lawyers/law firms, the Monetary Authority of Singapore and any relevant government agency/authority (such as the police), for the purpose(s) of:
- (i) processing, handling and/or dealing with my claims including the settlement of the claims and any necessary investigations relating to the claims;
 - (ii) investigating the accident and/or my claims;
 - (iii) carrying out and/or dealing with my instructions or responding to any enquiries by me;
 - (iv) administering my claims (including the mailing of correspondence, statements, invoices, reports or notices to me, which could involve disclosure of certain personal data about me to bring about delivery of the same as well as on the external cover of envelopes/mail packages), and/or
 - (v) complying with applicable law in administering, processing, handling and/or dealing with my claims (collectively the "Purposes").
- (b) all insurer(s) who have insured vehicle(s) involved in this accident and the Insurers' lawyers/law firms, may/are permitted to collect, use, disclose and/or process my Personal Information for one or more of the above Purposes; and
- (c) my Personal Information may/can be disclosed by any of the Insurers and/or GIA to their third party service providers or agents (including their lawyers/law firms), which may be sited outside of Singapore, for one or more of the above Purposes.

Policyholder's Signature / Date & Time

Driver's Signature (if driver is not the policyholder) / Date & Time

Witnessed by Reporting Centre Personnel (Name as in NRIC / ID card)

Sketch Plan

Refer to attached.

Describe Circumstance of the Accident

Ref to Traffic Police report attached
T/20241109/7014

Declaration

I hereby declare the foregoing particulars are true and correct to the best of my knowledge.

Signature of the Driver

A

10/12/24

10/12/24

10/12/24





Toyota Previa 2.4A Aeras Moonroof

\$73,588

Instalment \$1,946/mth

PREMIUM AD

💰 Apply for 2.48% loan

♡ Shortlist

✓ Get Warranty

TRENDING NOW

mycarforum

Aion Y Plus

Overview

Financial

Leasing

Photo

Research

Depreciation

📘 \$21,510 / year

Reg. Date

16-May-2017

(2yrs 5mths 26days COE left)

Manufactured

📘 2017

Mileage

82,800 km (11k / year)

Transmission

Auto

Engine Cap

2,362 cc

Road Tax

📘 \$1,638 / year

Power

125.0 kW (167 bhp)

View specs of the [Toyota Previa \(2006-2020\)](#)

Curb Weight

📘 1,775 kg

COE

📘 \$54,405

OMV

📘 \$34,489

ARF

📘 \$40,285

Dereg Value

📘 \$37,690 as of today

No. of Owners

📘 2

> Back to OneMotoring

Enquire PARF/COE Rebate for Registered Vehicle

Vehicle Owner Particulars	
Owner ID Type:	Singapore NRIC
Owner ID:	257G
Vehicle Details	
Vehicle No.:	SLN5682H
Vehicle to be Exported:	No
Intended Deregistration Date:	19 Nov 2024
Vehicle Make:	TOYOTA
Vehicle Model:	PREVIA AERAS 2.4 CVT MR
Primary Colour:	Silver
Manufacturing Year:	2017
Engine No.:	2AZ4A82614
Chassis No.:	JTEGD56M107148249
Maximum Power Output:	125.0 kW (167 bhp)
Open Market Value:	\$34,489.00
Original Registration Date:	09 May 2017
First Registration Date:	09 May 2017
Transfer Count:	0
Actual ARF Paid:	\$40,285.00
Intended PARF Rebate Details	
PARF Eligibility:	Yes
PARF Eligibility Expiry Date:	08 May 2027
PARF Rebate Amount:	\$24,171.00
Intended COE Rebate Details	
COE Expiry Date:	08 May 2027
COE Category:	B - Car above 1600cc or 97kW (130bhp)
COE Period(Years):	10
QP Paid:	\$54,405.00
COE Rebate Amount:	\$13,431.00
Total Rebate Amount:	\$37,602.00
Message	
You will not be eligible for any COE rebate from the current COE (including unused COE from any lay-up period/s), if you renew your COE.	

The information contained herein is correct as at 19 Nov 2024

OK