

## SINGAPORE ACCIDENT STATEMENT

### IMPORTANT NOTICE

1. Please report correctly the details of the accident to speed up the claims process.
2. This Form must be completed by the Policyholder and/or the Actual Driver
3. Information provided must be as truthful and accurate as possible. Any wilful misrepresentation or withholding of material facts may allow insurance companies to repudiate policy liability.
4. The issue and acceptance of this Form by insurance companies is not an admission of policy liability on the part of the insurance companies.
5. **Any false reporting may be referred to the Police for investigation.**
6. This report will be forwarded by the insurers of the GIA Records Management Centre established by the General Insurance Association of Singapore (GIA) for archiving and that copies of this report will, for a fee, be made available upon application by interested parties.
7. By the lodgement of this report to the insurers, you hereby consent to the archiving of this report at the centre and to copies of the report being made available aforesaid.

### ACCIDENT STATEMENT

Date of First Submission .....	11/11/2024 16:23 (SGT)
Reported by .....	Both Policyholder and Actual Driver
Date of Accident .....	08/11/2024 17:55 (SGT)
Exact Location of Accident .....	Singapore
Additional Location Information .....	KJE Flyerover BKE
Country/State of Loss .....	Singapore

### DETAILS OF OWN VEHICLE

Vehicle Registration Number .....	SNL905K
-----------------------------------	---------

#### INSURED/POLICYHOLDER

Is company? .....	No
Name Of Registered Owner .....	Heeran Kumaresan
NRIC No .....	SXXXX701C
Email Address .....	nighton_fire@hotmail.com
Mobile Phone No .....	(Phone) +65-92285651
Alternative Phone No .....	-

#### VEHICLE PARTICULARS

Manufacturer .....	Mercedes
Model .....	A180
Variant .....	A180
Exact purpose for which vehicle was being used at time of accident .....	Private use
Are you claiming under your own insurance policy for repair to your vehicle? .....	No - Claiming third party
Vehicle Category .....	Private car
Transmission .....	Auto
CC .....	1300
Vehicle Fuel .....	-
First Registration Date .....	-
Chassis no .....	-
Effective Date/Time of Ownership .....	-

#### INSURANCE COMPANY

Name of Insurance Company .....	Direct Asia Insurance (Singapore) Pte Ltd
Policy Number / Cover Note Number .....	MT 01664199

#### DRIVER

Name of Driver .....	N Priya
NRIC No .....	SXXXX471Z
Date Of Birth .....	30/08/1993
Occupation .....	Indoor
Driving Pass Date .....	02/10/2012
Driving License Pass Class .....	3
Driving License Validity .....	Valid
Driving experience .....	12 YEARS AND 1 MONTH
Gender .....	Male
Mobile Number .....	(Phone) +65-92330471
Alt. Phone Number .....	-
Email Address .....	nighton_fire@hotmail.com
Address .....	78 Jalan Kemuning
Address complement .....	-
Postcode .....	769800
Is the driver the policyholder? .....	No
If No, Relationship of the Driver with the Insured .....	Spouse
Does Driver Own Other Vehicles? .....	No
Vehicle Registration Number of Other Vehicle Owned by Driver .....	-
Insurance Company of Other Vehicle Owned by Driver .....	-

#### GENERAL INFORMATION OF THE ACCIDENT

Type of Accident .....	Collision - Change/cross lane
Weather Conditions .....	Clear
Road Surface .....	Dry

#### OTHER INFORMATION

Was any foreign vehicle involved in the accident? .....	No
Number of vehicles involved in the accident .....	2
Was anybody injured in the Accident? .....	No
Was any injured conveyed to hospital by ambulance? .....	-
Was any other vehicle or property damaged? .....	Yes
Number of Passengers (Including Driver) .....	1
Has the driver been approached by unknown person(s) soliciting/offering accident claims assistance? .....	No
Translator's name .....	-
Translator's ID .....	-
Translator's phone number .....	-
Translator's email .....	-
Original language used in the statement .....	-

#### DETAILS OF POLICE ACTION

Was the accident reported to the police? .....	No
Was notice of intended Prosecution given? .....	No
If yes, against whom? .....	-

#### CIRCUMSTANCES OF ACCIDENT

Report refer to Sketch Plan

#### ATTACHMENT(S)

Are accident photos available for attachment? .....	Yes
Was there any video captured by Car Camera? .....	Yes
Reasons for not uploading a video of the accident .....	Video with owner

#### DETAILS OF OTHER VEHICLE PROPERTY 1

Vehicle Registration Number .....	SLF1637H
-----------------------------------	----------

Vehicle Manufacturer .....	-
Vehicle Model .....	-
Vehicle Variant .....	-
Vehicle Colour .....	-
Vehicle Category .....	Private car
Name of Driver .....	-
Contact Number .....	-
Address .....	-
Address complement .....	-
Postcode .....	-
Insurance Company Name .....	-
Nature Of Damage .....	-
Details of property damaged in accident .....	-
No. Of Passenger (Including Driver) .....	-

**SKETCH PLAN****IMPORTANT NOTICE**

1. Please report **correctly** the details of the accident to speed up the claims process.
2. This Form must be **completed by the Policyholder and/or the Authorised Driver**.
3. Information provided must be as **truthful and accurate as possible**. Any wilful misrepresentation or withholding of material facts may allow insurance companies to **repudiate policy liability**.
4. The issue and acceptance of this Form by insurance companies is not an admission of policy liability on the part of the insurance companies.
5. **Any false reporting may be referred to the Police for investigation.**
6. The report will be forwarded by the insurers of the GIA Records Management Centre established by the General Insurance Association of Singapore (GIA) for archiving and that copies of this report will for a fee be made available upon application by interested parties.
7. By the lodgement of this report to the insurers, you hereby consent to the archiving of this report at the centre and to copies of the report being made available aforesaid.
8. **Consent under the Personal Data Protection Act (PDPA)**

I understand, acknowledge, agree and consent that :

(a) My insurer, my workshop and the General Insurance Association of Singapore ("GIA") may/are permitted to collect, use, disclose and/or process my personal data/personal information set out in this [form] and any other personal information provided by me or possessed by my insurer (collectively the "Personal Information") and disclose and transfer such Personal Information to all insurer(s) who have insured vehicle(s) involved in this accident (all insurer(s) who have insured vehicle(s) involved in this accident shall be collectively referred to as the "Insurers"), the Insurers' lawyers/law firms, the Monetary Authority of Singapore and any relevant government agency/authority (such as the police), for the purpose(s) of :

(i) processing, handling and/or dealing with my claims including the settlement of the claims and any necessary investigations relating to the claims;

(ii) investigating the accident and/or my claims;

(iii) carrying out and/or dealing with my instructions or responding to any enquiries by me;

(iv) administering my claims (including the mailing of correspondence, statements, invoices, reports or notices to me, which could involve disclosure of certain personal data about me to bring about delivery of the same as well as on the external cover of envelopes/mail packages); and/or

(v) complying with applicable law in administering, processing, handling and/or dealing with my claims.

(collectively the "Purposes")

(b) all insurer(s) who have insured vehicle(s) involved in this accident and the Insurers' lawyers/law firms, may/are permitted to collect, use, disclose and/or process my Personal Information for one or more of the above Purposes; and

(c) my Personal Information may/can be disclosed by any of the Insurers and/or GIA to their third party service providers or agents (including their lawyers/law firms), which may be sited outside of Singapore, for one or more of the above Purposes.

HS  
Policyholder's Signature / Date & Time

My  
Driver's Signature (If driver is not the policyholder) / Date & Time

L  
Witnessed by Reporting Centre Personnel

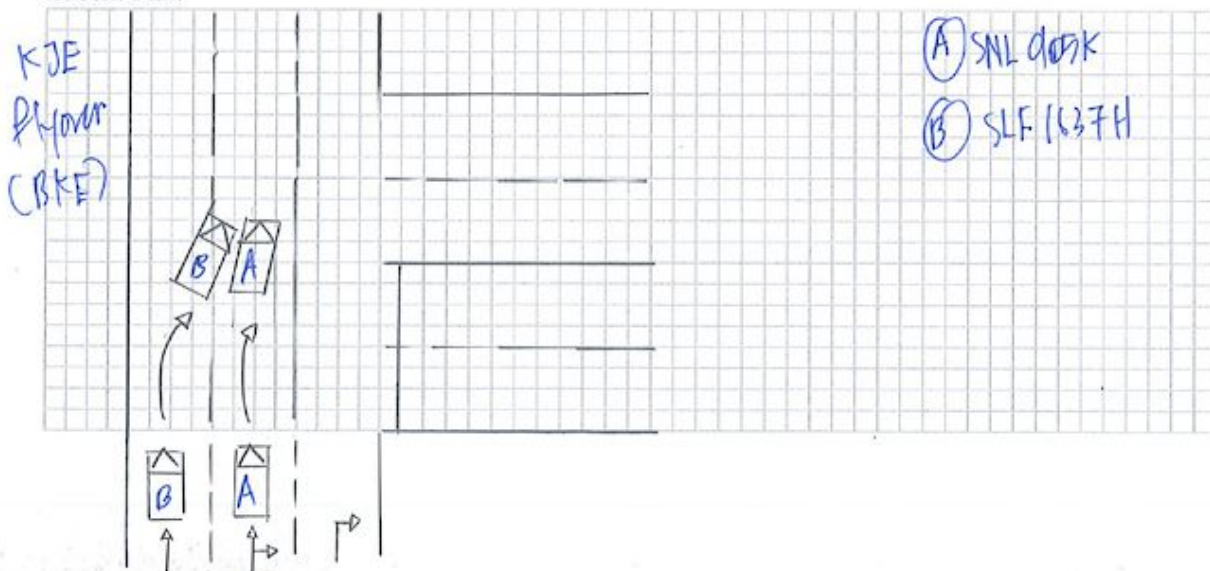
**Sketch Plan**

## Describe Circumstances of the Accident

On 08.11.2024 at about 17:55hrs, I was travelling along Haver  
 of K7E / BKE. As I was heading straight, all of a sudden a vehicle on my  
 left swerved onto my Lane and hit onto my LH side portion. I stop and realised  
 a vehicle SLF 1637H had collided onto my vehicle. That's all

## Declaration

We declare the foregoing particulars are true in every respect.

  
 Policyholder's Signature / Date &  
 Time

  
 Driver's Signature (if driver is not the policyholder) / Date  
 & Time

  
 Witnessed by Reporting Centre  
 Personnel



































Contact us at  
Hotline: (65) 6665 5555  
E-mail: customerservice@directasia.com

## CERTIFICATE OF INSURANCE

Motor Vehicles (Third-Party Risks and Compensation) Act (Chapter 189) (Singapore) (the "Act")  
Motor Vehicles (Third-Party Risks and Compensation) Rules, 1960 (Singapore)  
Road Transport Act, 1987 (Malaysia)  
Motor Vehicles (Third-Party Risks) Rules, 1959 (Malaysia)

This document forms part of your contract with us and should be read together with your Policy Schedule and your Policy Details. Do let us know if any of the details shown here need to be amended or updated.

<b>Certificate No.</b>	: MT/01664199
<b>Type of Coverage / Driver Plan</b>	: Car Comprehensive (Flexible Plan)
<b>1) Vehicle Registration No.</b>	: SNL905K
<b>Chassis No.</b>	: WDD1760422J498320
<b>2) Name of Policy Holder</b>	: HEERAN KUMARESAN
<b>3) Effective Date / Time of Commencement of Insurance for the Purpose of the Act</b>	: 16/09/2024 00:00
<b>4) Date/Time of Expiry of Insurance</b>	: 15/09/2025 23:59
<b>5) Persons or Classes of Persons Entitled to Drive</b>	
(a) Any other person who is driving on the Policyholder's permission.	
The person driving must have a valid driving licence to drive in Singapore and must not be under suspension or disqualification from driving.	
<b>6) Limitations as to use*</b>	
Use only for private purposes, in accordance with the declared car usage stated on your Policy Schedule. The policy does not cover use for hire or reward, tuition, driving test, racing, pace-making, reliability trials, speed tests, the carriage of goods for payment or for any purpose in connection with the motor trade business.	
*Limitations rendered inoperative by Section 8 of the Act and Section 95 of the Road Transport Act, 1987 (Malaysia), are not to be included under this heading.	
<b>Sum Insured</b>	: Market Value
<b>Your Excess</b>	
Own Damage Excess	: S\$ 800.00
YIED Excess	: S\$ 2,500.00
<b>Windscreen Excess</b>	: S\$ 100.00
<b>Choice of workshop</b>	: DirectAsia approved workshops
<b>Finance company / Hire Purchase</b>	: OCBC Bank
<b>Main driver</b>	: HEERAN KUMARESAN
<b>Named driver</b>	: None
<b>Important Note:</b> This policy covers any authorised drivers. If you authorise a Young or Inexperienced Driver (YIED) then please note the increased excess above. YIED refers to any driver who is below the age of 30 or has held a driving license for less than 2 years.	

I/We hereby certify that the Policy to which this Certificate relates to is issued in accordance with the provisions of the Motor Vehicles (Third-Party Risks and Compensation) Act (Chapter 189) and the Road Transport Act, 1987 (Malaysia).

Direct Asia Insurance (Singapore) Pte. Ltd.

Issued on: 03/09/2024

SHINYOU ASSURANCE PTE. LTD.  
91800900  
admin@shinyouassurance.com  
Agent Code: SYA00000000DSIA

Direct Asia Insurance (Singapore) Pte Ltd  
16 Raffles Quay #39-01 Hong Leong Building Singapore 048581  
www.DirectAsia.com

Company Registration: 200822611G