

OFFICIAL RECEIPT

No.:

Date: 22-11-23

茲收到

Received from

Tin Wei Jian

支付大銀

the sum of Dollars

One Thousand & Five Hundred only

系还

in payment of

SKT6030M Survey Report Fee

\$ 1,500/-

Cash / Cheque No.:





T & C AUTOMOBILE ASSESSORS

TAX INVOICE

Tin Wei Jian
C/O Ming Hua Auto Services
Blk 160 Sin Ming Drive
#02-165 Sin Ming AutoCity
Singapore 575722

INVOICE NO : TC202307312

DATE : 22/11/2023

VEHICLE NO : SKT6030M
JOB REFERENCE NO : 2023/08302
ACCIDENT DATE : 02/11/2023
SURVEY DATE : 06/11/2023

<u>DESCRIPTION</u>	<u>AMOUNT</u>
Survey Fees Inclusive Of Transportation And Photographs	\$1,500.00

TOTAL AMOUNT : \$1,500.00

Notes :

All cheque payment should be "Crossed" and made payable to "T & C Automobile Assessors"

T & C AUTOMOBILE ASSESSORS





T & C AUTOMOBILE ASSESSORS

VEHICLE SURVEY REPORTS																																				
<p>Tin Wei Jian C/O Ming Hua Auto Services Blk 160 Sin Ming Drive #02-165 Sin Ming AutoCity Singapore 575722</p>																																				
1	Reference Job Reference No : 2023/08302 Claim No : - Claim Type : Third Party Accident Date : 02/11/2023 Survey Date : 06/11/2023 Survey Report Date : 22/11/2023																																			
2	Particulars Of Vehicle Vehicle Registration No : SKT6030M Make & Model : Nissan Sylphy 1.6 CVT Vehicle Registration Date : 17/06/2015 Chassis No : MNTBBAB17Z0022785 Engine No : Blocked Colour : Silver																																			
3	Condition Of Vehicle And Tyres <table border="0"> <tr> <td><u>Mileage (KM)</u></td> <td><u>Brakes</u></td> <td><u>Steering</u></td> <td><u>Modification</u></td> </tr> <tr> <td>81900</td> <td>Serviceable</td> <td>Serviceable</td> <td>None</td> </tr> <tr> <td colspan="4"> </td> </tr> <tr> <td><u>Tyres</u></td> <td><u>Make</u></td> <td><u>Size</u></td> <td><u>Balance (MM)</u></td> </tr> <tr> <td>Front RHS</td> <td>Greentrac</td> <td>205/55ZR16</td> <td>5</td> </tr> <tr> <td>Front LHS</td> <td>Greentrac</td> <td>205/55ZR16</td> <td>5</td> </tr> <tr> <td>Rear RHS</td> <td>Greentrac</td> <td>205/55ZR16</td> <td>6</td> </tr> <tr> <td>Rear LHS</td> <td>Greentrac</td> <td>205/55ZR16</td> <td>6</td> </tr> </table>				<u>Mileage (KM)</u>	<u>Brakes</u>	<u>Steering</u>	<u>Modification</u>	81900	Serviceable	Serviceable	None					<u>Tyres</u>	<u>Make</u>	<u>Size</u>	<u>Balance (MM)</u>	Front RHS	Greentrac	205/55ZR16	5	Front LHS	Greentrac	205/55ZR16	5	Rear RHS	Greentrac	205/55ZR16	6	Rear LHS	Greentrac	205/55ZR16	6
<u>Mileage (KM)</u>	<u>Brakes</u>	<u>Steering</u>	<u>Modification</u>																																	
81900	Serviceable	Serviceable	None																																	
<u>Tyres</u>	<u>Make</u>	<u>Size</u>	<u>Balance (MM)</u>																																	
Front RHS	Greentrac	205/55ZR16	5																																	
Front LHS	Greentrac	205/55ZR16	5																																	
Rear RHS	Greentrac	205/55ZR16	6																																	
Rear LHS	Greentrac	205/55ZR16	6																																	
4	Description Of Damages The vehicle sustained damages at right hand portion. (For information of damages please refer to Parts/Labour/Photographs attached)																																			
5	Instruction This survey was conducted entirely on a "WITHOUT PREJUDICE" basis, and we have not authorised any repair.																																			

T & C AUTOMOBILE ASSESSORS

Annex A

Vehicle Assessment Reports

Ref No : 2023/08302

Damage And Repair Cost Adjustment

<u>S/No</u>	<u>Qty</u>	<u>Parts Description</u>	<u>Comments/condition</u>	<u>Workshop Estimate (\$)</u>	<u>Our Assessment (\$)</u>
			<u>List Items</u>		
1	1	Rear bumper	Deformed/broken	1,052.00	1,052.00
2	1	Rear bumper RH side retainer	Deformed/broken	154.00	154.00
3	1	RH taillamp	Deep cut/grazed	795.30	795.30
4	1	Rear RH sport rim	Dented/warped	1,150.00	1,150.00
5	1	Rear RH shock absorber	Bent	486.20	486.20
6	1	Rear RH wheel hub & bearing	Bent/noisy	760.00	760.00
7	1	Rear lower axle beam	Bent	2,432.00	2,432.00
8	1	Rear RH fender	Distorted	1,985.00	1,985.00
9	1	Rear RH fender 1/4 glass chrome	Necessary	208.10	208.10
10	1	Rear RH fender under splash shield	Deformed/cut	167.90	167.90
11	1 set	Rear fender under splash shield clips	Necessary	60.00	60.00
12	1 set	Rear windscreen moulding	Necessary	187.60	187.60
13	1	Rear RH door	Buckled	1,754.60	1,754.60
14	1 set	Rear RH door black sticker	Necessary	148.00	148.00
15	1	Rear RH door lower chrome moulding	Bent/cut	198.10	198.10
16	1	Rear RH door outer chrome handle	Bent/cut	152.10	152.10
17	1	Rear RH door glass outer moulding	Serviceable/reuse	211.00	-
18	1	Rear RH door glass regulator/motor assy	Bent/malfunction	572.30	572.30
19	1	Rear RH door glass rail	Bent	142.30	142.30
20	1	Rear RH door glass channel	Bent	186.70	186.70
21	2	Rear RH door hinge(Top & bottom)	Serviceable/reuse	180.00	-
22	1	Rear RH door inner trim board	Deformed/cut	601.60	601.60
23	1 set	Rear RH door inner trim board clips	Necessary	80.00	80.00
24	1	Rear RH door weatherstrip	Necessary	165.30	165.30
25	1	Rear RH door inner lock	Bent/malfunction	423.50	423.50
				14,253.60	13,862.60
Less discount 10%				1,425.36	1,386.26
Total :				12,828.24	12,476.34
			<u>Special Nett Items</u>		
26	1 set	Rear RH fender 1/4 glass sealant	Necessary	50.00	50.00
27	1 set	Rear windscreen sealant	Necessary	80.00	80.00
Total :				130.00	130.00
Total Spare Parts :				12,958.24	12,606.34

T & C AUTOMOBILE ASSESSORS

Annex B

Vehicle Assessment Reports

Ref No : 2023/08302

Damage And Repair Cost Adjustment

<u>Items</u>	<u>Job Description</u>	<u>Workshop Estimate (\$)</u>	<u>Adjusted Costs (\$)</u>
1	To remove, cut out damage portion, jack out, straighten, panel beating, welding, align and renew replaced parts.	3,000.00	2,500.00
2	To putty and respray painting on affected areas.	2,800.00	2,600.00
3	To remove, refix rear windscreen glass.	200.00	160.00
4	To check wirings & lightings.	100.00	60.00
5	To remove, refix rear LRH door fittings.	150.00	100.00
6	To remove, refix roof lining, upholstery, seats assy and etc..., to facilitate repair	300.00	250.00
7	To remove, refix rear RH under carriage damages.	400.00	350.00
8	To conduct computerise wheel alignment test.	150.00	120.00
9	To supplied and applied anti rust treatments.	250.00	150.00
Total Labour :		7,350.00	6,290.00
Total Spare Parts :		12,958.24	12,606.34
Total Labour :		7,350.00	6,290.00
Total Repair Costs :		20,308.24	18,896.34

Assessor's Recommendation

Repairer Estimate : 20,308.24
Our Adjustment : 18,896.34

Remarks

We have thoroughly inspected each and every items on the estimate against the physical damage found on the vehicle. We have listed the breakdown of our finding and our recommendation as per assessment above.

The repairer have agreed to undertake the repair on a lump sum basis of \$17,000.00, with a repair period of 17 working days.

Surveyed By:



Lek Boon Hwee
Automobile Appraiser



Job Reference No : 2023/08302

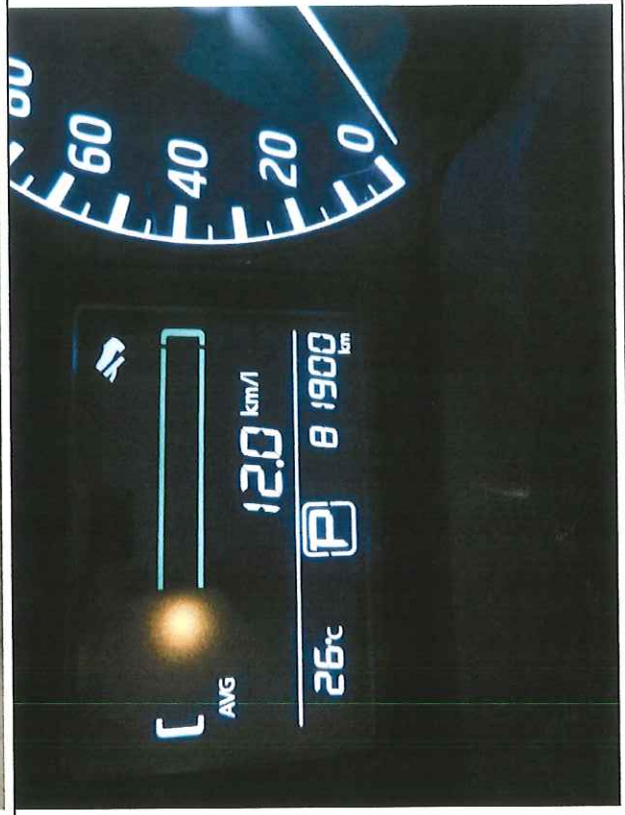
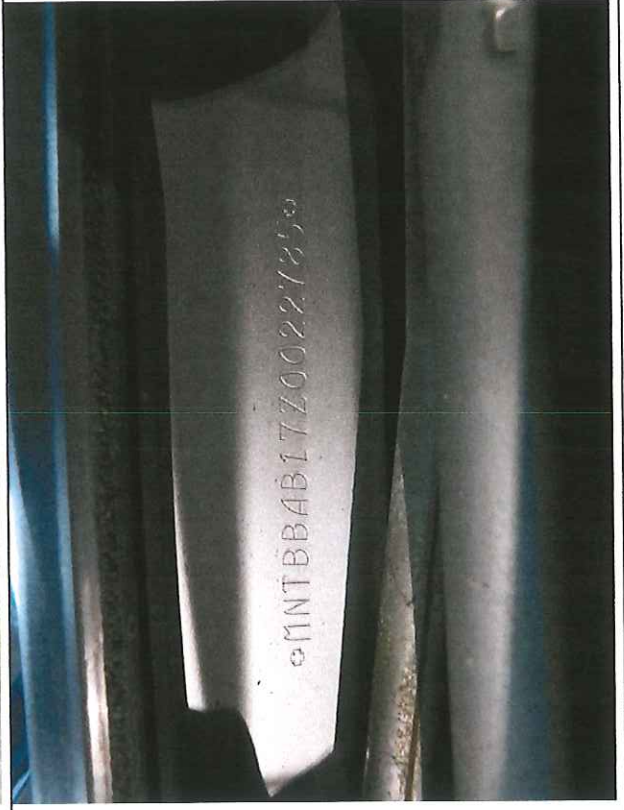



Job Reference No : 2023/08302

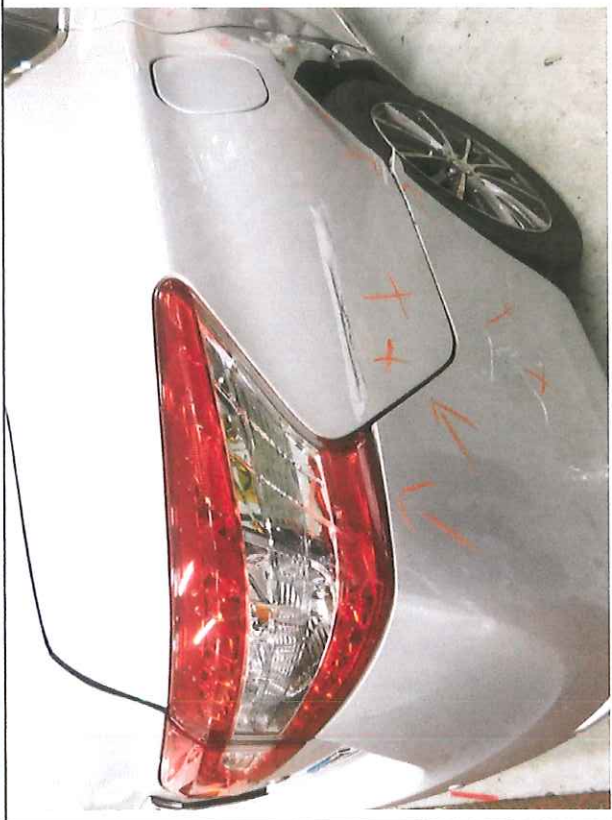
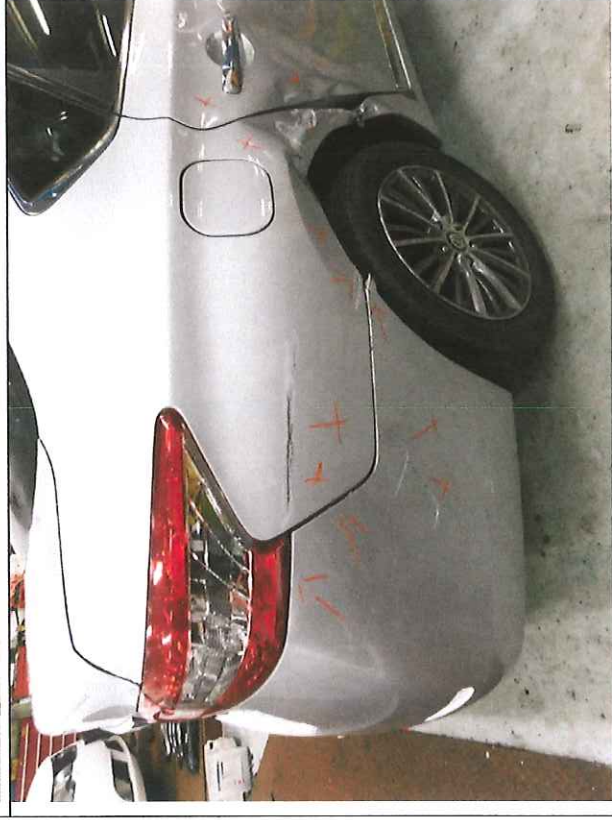
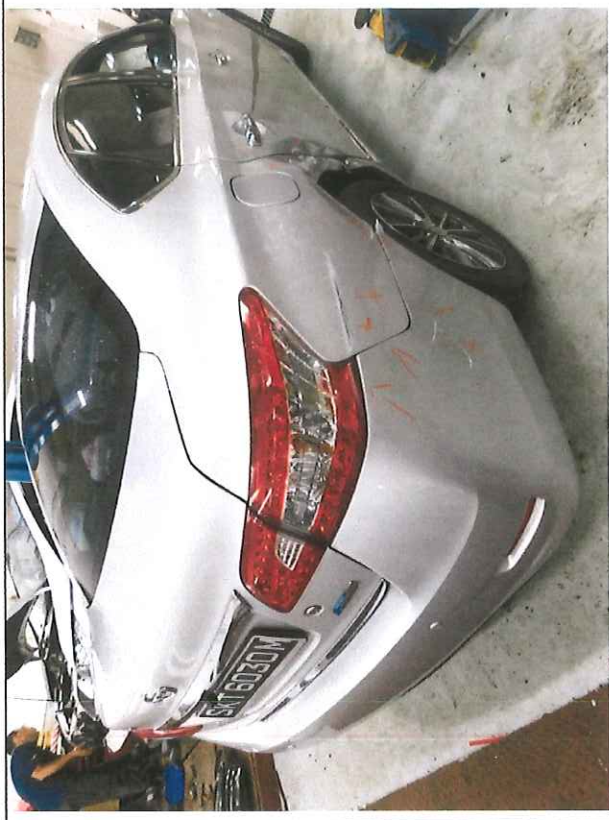



Job Reference No : 2023/08302

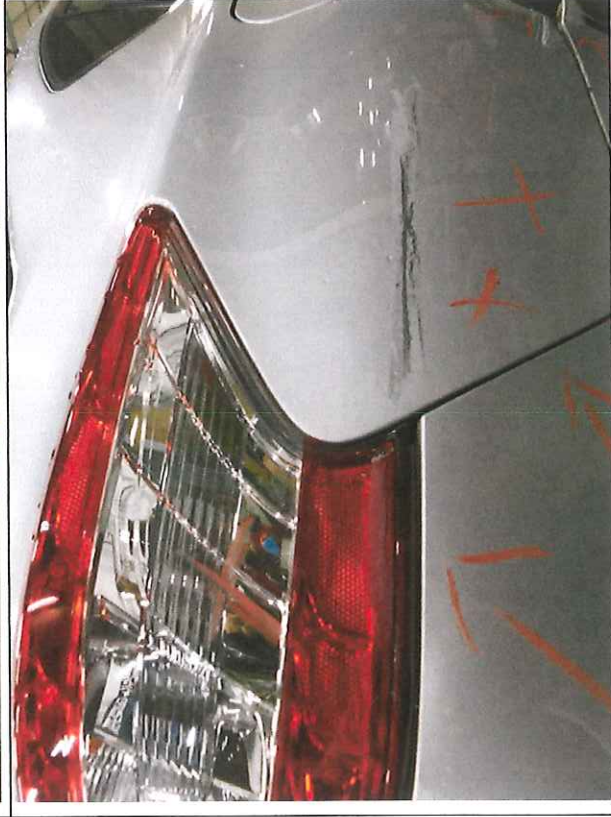

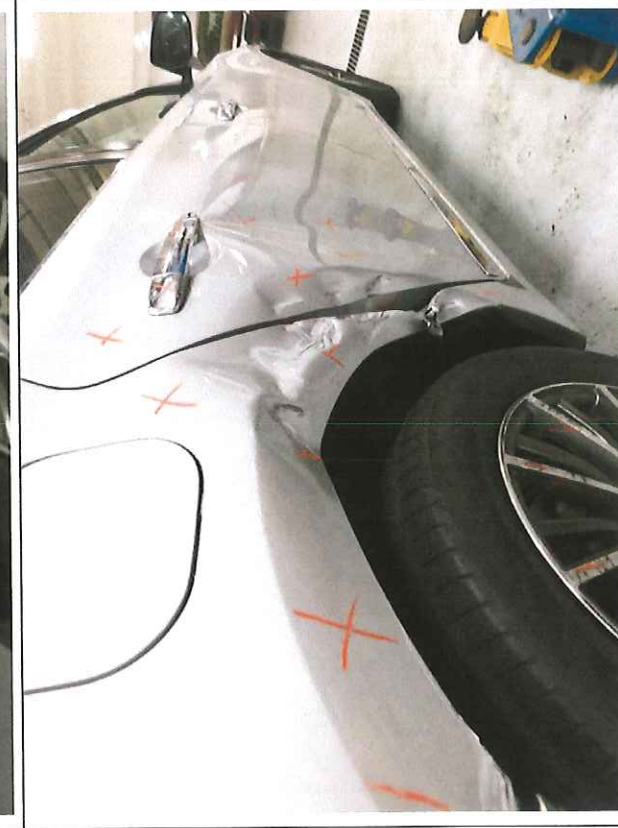
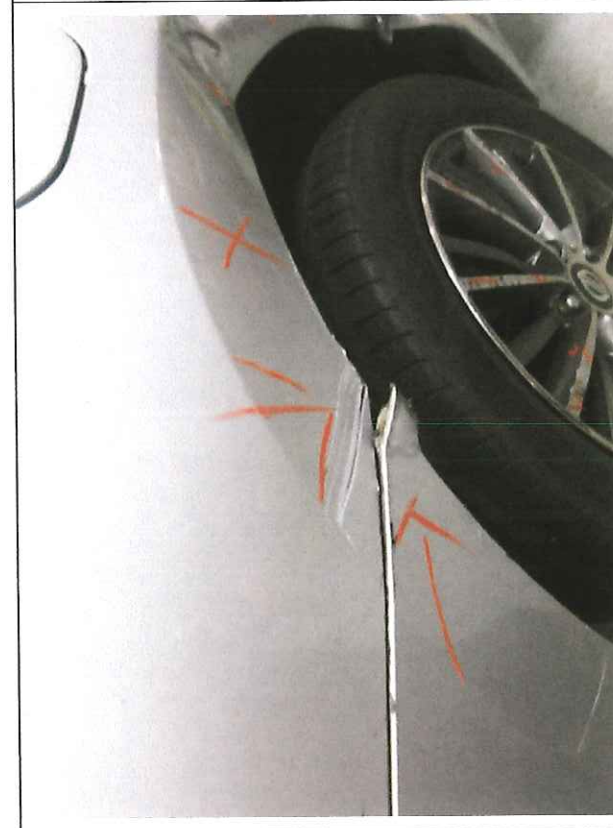
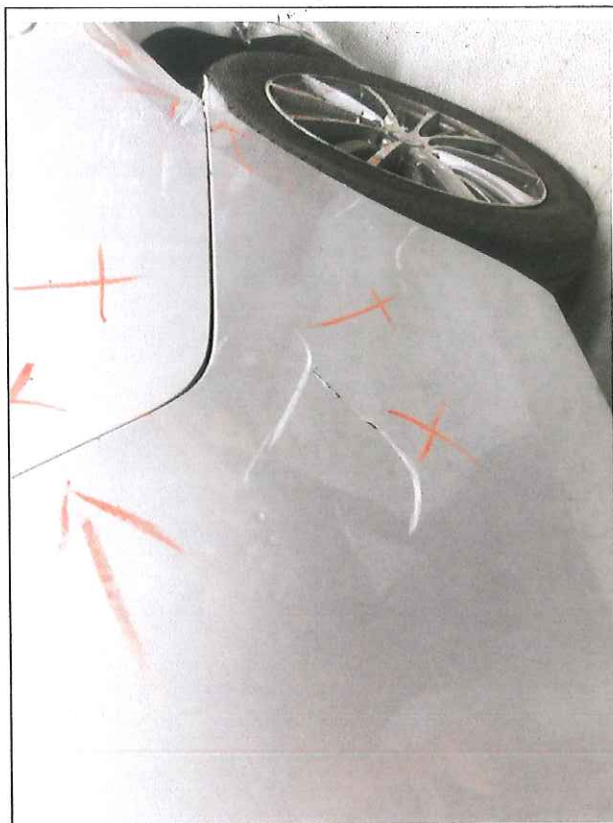

Job Reference No : 2023/08302



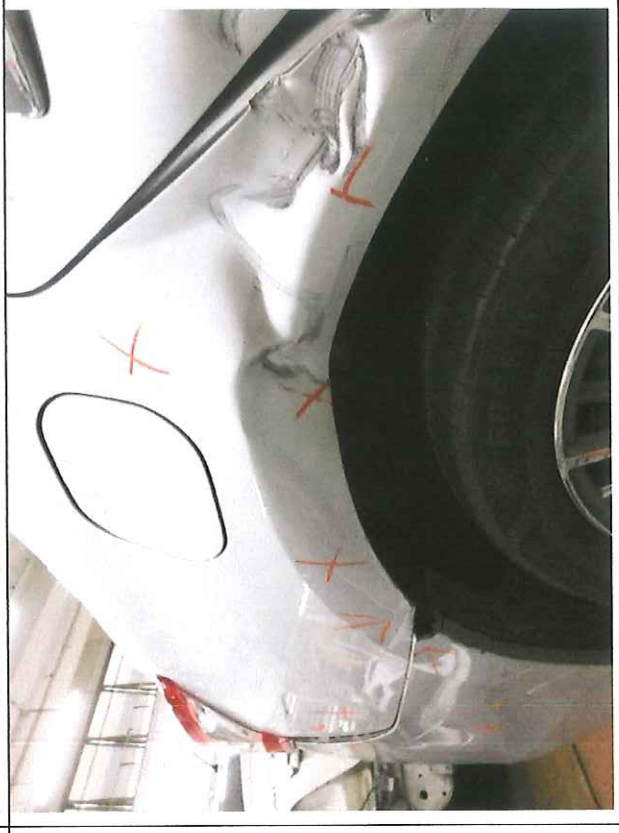

Job Reference No : 2023/08302





Job Reference No : 2023/08302

