

(08/11/13) wef

ASS. REC. BY: Marcus

REF:

CD/11124110201/4pg3

ASSIGNMENT

From: _____ Date: _____

Estimated Cost: _____

OD / TP / WS / TP RES / OD RES / EVA / INV / MV

To Inspect Vehicle No: GBK50245

at Workshop m/s

CorSmith

of _____

Insured: 1/R1144X

Policy No. _____

Claims No. _____

Sum Insured: _____

Excess: _____

(Client's Record)

Make of Veh: _____

(Policy Condition)

Remark: The veh had commenced its

repair at the time of inspection.

N/S	O/S

Bal. or Market Value: \$ 70k.

IDAC Accident Rpt: _____ Consistent?: Yes or No

GIA / PR Seen: _____ Consistent?: Yes or No

Est. Repairs: _____ days Res.: Yes or No

Lum Sum: _____ % 3 Val.: Yes or No

CA / REV / REP. / 24 HRS

3443W

Vehicle: IN / OUT

Date: _____ Person Contacted: _____

21A513928

Veh No:

GBK50245

Yr Regn:

24/08/20

Type: M.Car / M.Cycle / Bus / Van / Lorry / Taxi / Prime Mover /

Truck / Trailer or

CM

Make:

Toyota hiace

c.c 2982

Colour

white

A/C: Insured / Std / NI / NA

Sp.Reading

177079

T/Radio: Insured / Std / NI / NA

Eng/No: _____

C/No: _____

JTFHT02P409990075

Gen. Cond: Good / Fair / Poor / Burnt

Steering: In order / Jammed / Leaked / Burnt or

Brake: In order / Jammed / Leaked / Burnt or

Modi: Nil / S/Rim / STD A/Rim or

Tyre Size: F: _____

195-215

R: _____

BS / DUN / EXNOVA / GY / FS / LIZA / MIC / OHTSU / PIR / SUMI /

TOYO / YOKO or

Front

6

Rear

6

R/Bal.

mm

R/Bal.

mm

L/Bal.

mm

L/Bal.

mm

D.O.A.

9/11/24

D.O.I.

12/11/24

Survey held at _____

Des. of Damages: Frt / Rear / O/S / N/S / U/C / Rooftop or

Rear & Rear wheel skidded

The U/C / Chassis frame / Body Structure affected due to collision.

Date / Time

Action / Instruction

Dep 12h.

wrong. Shaler

Date/Time, File Pass to?

☐

: Preli. Report

☐

: Final Report

1)

Date/Time, File Return to?

2)

Days Of Repair: _____

Resurvey No. of Trip: _____

Add Fee:

☐

: Site Insp (\$

☐

: Interview (\$

☐

: Tech. Invs (\$

☐

: Weekend (\$

Survey Fee:

Transportation:

____ S + RS, ____ SI

Photos

Others

TOTAL

Report Format : _____

Lump Sum / I.B.I: (\$ _____)

> Back to OneMotoring

Enquire PARF/COE Rebate for Registered Vehicle

Vehicle Owner Particulars	
Owner ID Type:	Business
Owner ID:	443W
Vehicle Details	
Vehicle No.:	GBK50245
Vehicle to be Exported:	No
Intended Deregistration Date:	12 Nov 2024
Vehicle Make:	TOYOTA
Vehicle Model:	HIACE VAN TURBO 5DR MT
Primary Colour:	White
Manufacturing Year:	2020
Engine No.:	1KDB039993
Chassis No.:	JTFHT02P409990075
Maximum Power Output:	-
Open Market Value:	\$28,138.00
Original Registration Date:	24 Aug 2020
First Registration Date:	24 Aug 2020
Transfer Count:	0
Actual ARF Paid:	\$1,407.00
Intended PARF Rebate Details	
PARF Eligibility:	No
PARF Eligibility Expiry Date:	-
PARF Rebate Amount:	\$0.00
Intended COE Rebate Details	
COE Expiry Date:	23 Aug 2030
COE Category:	C - Goods Vehicle & Bus
COE Period(Years):	10
QP Paid:	\$24,100.00
COE Rebate Amount:	\$13,928.00
Total Rebate Amount:	\$13,928.00
Message	
You will not be eligible for any COE rebate from the current COE (including unused COE from any lay-up period/s), if you renew your COE.	

The information contained herein is correct as at 12 Nov 2024

OK

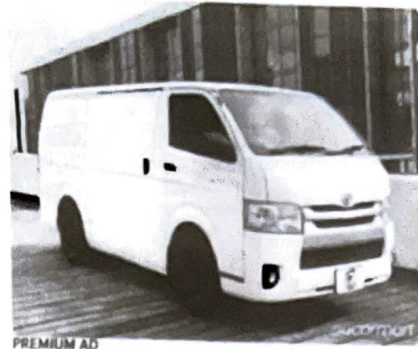

Toyota Hiace 3.0M \$73,800 \$12,980 /yr 21-Jul-2020 (5yrs 8mths COE left) 2,982 cc 1 Owner

1 Owner only! New Paintwork And Excellent Condition! Workshop Check And Servicing Provided Prior Handover. Provide Exclusive Warranty. Flexible Loan Arrangements/ Fast Approval/Trade In. Welcome To Contact Our Sales Person To View The Vehicle!

Car (S) Pte Ltd|Posted 11-Nov-2024 ☐ Compare



Toyota Hiace 3.0M \$69,800 \$12,430 /yr 25-Jun-2020 (5yrs 7mths COE left) 2,982 cc 1 Owner

Car (S) Pte Ltd|Posted 11-Nov-2024 ☐ Compare



Toyota Hiace 3.0M \$75,988 \$12,820 /yr 16-Oct-2020 (5yrs 11mths COE left) 2,982 cc 1 Owner

Great benefits for you with just \$168 1 time payment and you could enjoy for lifetime free servicing and 2 years warranty for you, 1 owner only, new paintwork done, excellent condition, no repair needed, fast handover, flexible loan according to your requirement with either bank loan or inhouse loan, welcome for trade in, don't wait anymore! Contact our friendly salesman now for more info.

ABS Bus Pte Ltd|Posted 11-Nov-2024 ☐ Compare



Toyota Hiace 3.0M \$73,800 \$12,620 /yr 17-Sep-2020 (5yrs 10mths COE left) 2,982 cc 2 Owners

Very well maintain, engine & gearbox super nice, most reliable and durable Big van workhorse, come view & test it yourself, call to know more and arrange for viewing.

SG Motor Link Pte Ltd|Posted 10-Nov-2024 ☐ Compare



Toyota Hiace 3.0M \$68,800 \$12,770 /yr 02-Apr-2020 (5yrs 4mths COE left) 2,982 cc 3 Owners

Best Workhorse For Your Business. Low Mileage. Healthy Engine & Gearbox! All Trade In Welcome. Call us Now Arrange Viewing!

SG Motor Link Pte Ltd|Posted 09-Nov-2024 ☐ Compare



Toyota Hiace 3.0M \$75,800 \$13,070 /yr 31-Aug-2020 (5yrs 9mths COE left) 2,982 cc 1 Owner

One owner Toyota Hiace. Super well maintained. New paintwork done. Engine and gearbox in tip top condition. Spacious cargo carriage. Best model for construction and delivery usage. Call us for viewing now. Don't wait!

Susis Motors * Credit Pte Ltd|Posted 08-Nov-2024 ☐ Compare



Toyota Hiace 3.0M \$69,800 \$13,370 /yr 31-Jan-2020 (5yrs 2mths COE left) 93,000 km 2,982 cc 2 Owners

Newly in Hiace diesel 5 door, good condition! No repair needed. High trade in you current vehicles! High loan and cash deal available! Call me view to believe!

SG Motor Link Pte Ltd|Posted 11-Nov-2024

☐ Compare



PREMIUM AD



★ StarAd View All

2021 Nissan NV200 Vanette 1.6DX Auto Petrol.

Accident Free. Additional Protection Wood Plate At Rear. Cheapest In M... Direct Owner



THE DEALER WITH
A DIFFERENCE

FIND OUT MORE



Toyota Hiace 3.0M \$72,800 \$12,580 /yr 27-Aug-2020 (5yrs 9mths COE left) 2,982 cc 3 Owners Diesel

Superb condition, no repair needed, full loan available, call now for viewing!

Hua Yang Credit Pte Ltd|Posted 11-Nov-2024

☐ Compare



Toyota Hiace 3.0M \$65,988 \$12,640 /yr 31-Jan-2020 (5yrs 2mths COE left) 2,982 cc 2 Owners Diesel

National day special offer. Suit for most of the business model that need transportation. Durable and high resale value. Powerful yet fuel efficiency. Previous owner use for carry books and newspaper, very light usage. Full loan available. Contact us now to understand more.

ABS Bus Pte Ltd|Posted 11-Nov-2024

☐ Compare

PREMIUM AD

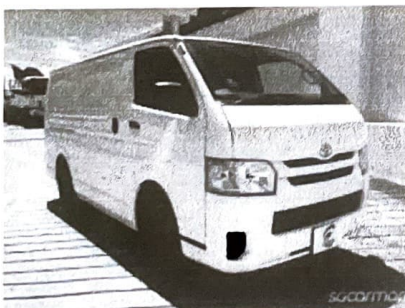

Toyota Hiace 3.0M \$77,800 \$13,130 /yr 16-Oct-2020 (5yrs 11mths COE left) 2,982 cc 1 Owner Diesel

Warranty and servicing available! Low drive away scheme! Flexible loan available! Cash payment are welcomed! Brand new paint work! Brand new upholstery! One owner with low mileage! View to believe it's immaculate condition! Contact our friendly sales representative today!

Car (S) Pte Ltd|Posted 11-Nov-2024

☐ Compare

PREMIUM AD



Toyota Hiace 3.0M \$70,988 \$12,450 /yr 27-Jul-2020 (5yrs 8mths COE left) 2,982 cc 2 Owners Diesel

5 doors diesel Hiace with original paintwork. Well taken care by previous owner. Vehicle come with 2 years engine and gearbox warranty, get our promotion up to \$5000 super saver lifetime servicing till COE end. Bank and in house loan available at lowest interest rate. Trade in with highest quote are available. We provide doorstep viewing as well. Contact with our sales consultant for more info.

ABS Bus Pte Ltd|Posted 11-Nov-2024

☐ Compare

Compare