

(08/11/13) wef

AES. REC. BY: Marcus

REF:

CS/MSG 24/110154/UP32

ASSIGNMENT

From: _____ Date: _____

Estimated Cost: _____

OD / TP / WS / TP RES / OD RES / EVA / INV / MV

To Inspect Vehicle No: SMF3950C

at Workshop m/s 711 Lee

of _____

Insured: SK21541G

Policy No. 1001209627

Claims No. 378541

Sum Insured: _____ Excess: _____

(Client's Record)

Make of Veh: _____

(Policy Condition)

Remark: The veh had commenced its
repair at the time of inspection.

N/S	O/S

Bal. or Market Value: \$54K

IDAC Accident Rpt: _____ Consistent? : Yes or No

GIA / PR Seen: _____ Consistent? : Yes or No

Est. Repairs: 4 days Res.: Yes or No

Lum Sum: 20 % 3 Val.: Yes or No

CA / REV / REP. / 24 HRS

0026

Vehicle: IN / OUT

Date: _____ Person Contacted: LIA 19514

Veh No: SMF3950C Yr Regn: 08/11/18

Type: M.Car / M.Cycle / Bus / Van / Lorry / Taxi / Prime Mover /

Truck / Trailer or CA / GLS

Make: Hyundai Elantra c.c 159 /

Colour: White A/C: Insured / Std / NI / NA

Sp. Reading: 326338 T/Radio: Insured / Std / NI / NA

Eng/No: _____

C/No: KMH D84 / CMJU 767468

Gen. Cond: Good / Fair / Poor / Burnt

Steering: Inorder / Jammed / Leaked / Burnt or

Brake: Inorder / Jammed / Leaked / Burnt or

Modi: Nil / S/Rim / STD A/Rim or

Tyre Size: F: 195 / 65 R15

R: _____

BS / DUN / EXNOVA / GY / FS / LIZA / MIC / OHTSU / PIR / SUMI /

TOYO / YOKO or Triangle

Front _____ Rear _____

R/Bal. 6 mm R/Bal. 6 mm

L/Bal. 6 mm L/Bal. 6 mm

D.O.A. 29/10/24 D.O.I. 7/11/24

Survey held at _____

Des. of Damages: Frt / Rear / O/S / N/S / U/C / Rooftop or

Rear

The U/C / Chassis frame / Body Structure affected due to collision.

Date / Time

Action / Instruction

20/11/24 1/5 & 2000 instant under (red 5839.12, 74%)

Date/Time, File Pass to?

☐ : Preli. Report

1)

☐ : Final Report

Date/Time, File Return to?

2)

Report Format : _____

Lump Sum / I.B.I. (\$) _____)

Days Of Repair: 4

Resurvey No. of Trip: _____

Add Fee: ☐ : Site Insp (\$ _____)☐ : Interview (\$ _____)☐ : Tech. Invs (\$ _____)☐ : Weekend (\$ _____)

Survey Fee: _____

Transportation: _____

S + RS, SI

Photos

Others

TOTAL

> Back to OneMotoring

Enquire PARF/COE Rebate for Registered Vehicle

Vehicle Owner Particulars	
Owner ID Type:	Singapore NRIC
Owner ID:	002B
Vehicle Details	
Vehicle No.:	SMF3950C
Vehicle to be Exported:	No
Intended Deregistration Date:	09 Nov 2024
Vehicle Make:	HYUNDAI
Vehicle Model:	ELANTRA AD 1.6 GLS AT (AMS)
Primary Colour:	White
Manufacturing Year:	2018
Engine No.:	G4FGJU277151
Chassis No.:	KMHD841CMJU767468
Maximum Power Output:	93.8 kW (125 bhp)
Open Market Value:	\$12,532.00
Original Registration Date:	08 Nov 2018
First Registration Date:	08 Nov 2018
Transfer Count:	0
Actual ARF Paid:	\$12,532.00 6266
Intended PARF Rebate Details	
PARF Eligibility:	Yes
PARF Eligibility Expiry Date:	07 Nov 2028
PARF Rebate Amount:	\$8,145.00
Intended COE Rebate Details	
COE Expiry Date:	07 Nov 2028
COE Category:	A - Car up to 1600cc & 97kW (130bhp)
COE Period(Years):	10
QP Paid:	\$28,457.00
COE Rebate Amount:	\$11,369.00
Total Rebate Amount:	\$19,514.00
Message	
You will not be eligible for any COE rebate from the current COE (including unused COE from any lay-up period/s), if you renew your COE.	

The information contained herein is correct as at 09 Nov 2024

OK



Home Used Cars Listing

All Category



Search

Save Search



Any status X 2018 X

Sort by Any Status, Date Posted (Newest)

99 Vehicles

Car Make

Car Model

Price Range

Depreciation

2018

Mileage

Hyundai Elantra 1.6A
GLS S

\$52,800

Instl. \$956
/mth\$13,000 /yr
2 Owners13-Jun-2018
(3yrs 7mths COE left)

90,126 km 1,591 cc



Selling Cheapest Quality GLS 'S' Model. Fuel Saving+Low Maintenance Cost. 100% Accident Free. Regular Serviced+Genuine Mileage Driven. Sporty Peal-White Exterior. Clean+Neat Interior W/ Spacious Designed Boot For Better Storage. As Good As New Car. Smooth 1.6L Engine+Gearbox Transmission. Bank Loan Or In-house Flexi Loan Available. Dealing W/ Honesty+Integrity. Contact Us For Immed Viewing Appt. Thank You!

Ka-Hup Vehicles Trading|Posted 09-Nov-2024

☐ Compare

PREMIUM AD

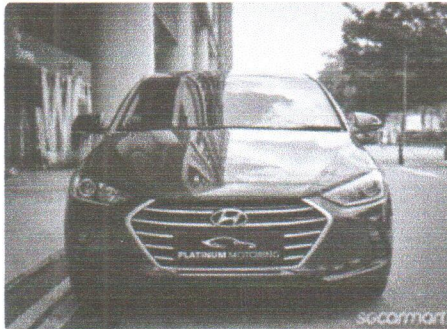
Hyundai Elantra 1.6A GLS
S

\$54,800

Instl. \$895
/mth\$12,110 /yr
1 Owner10-Nov-2018
(4yrs COE left)

79,800 km 1,591 cc



Full agent maintained We are a premium SGCM dealer offering competitive interest rates starting at just 1.48% per annum. Our vehicles undergo thorough inspections in our in-house workshop, and we welcome pre-purchase inspections. Enjoy flexible loan options with fast, easy approval, when you purchase from us today!

Platinum Motoring|Posted 08-Nov-2024

☐ Compare

PREMIUM AD

Hyundai Elantra 1.6A
GLS

\$46,800

Instl. \$887
/mth\$12,030 /yr
1 Owner30-Apr-2018
(3yrs 5mths COE left)

142,000 km 1,591 cc



We are a premium SGCM dealer offering competitive interest rates starting at just 1.48% per annum. Our vehicles undergo thorough inspections in our in-house workshop, and we welcome pre-purchase inspections. Enjoy flexible loan options with fast, easy approval, plus complimentary servicing and warranties for the engine and gearbox when you purchase from us today!

Platinum Motoring|Posted 08-Nov-2024

☐ Compare

PREMIUM AD

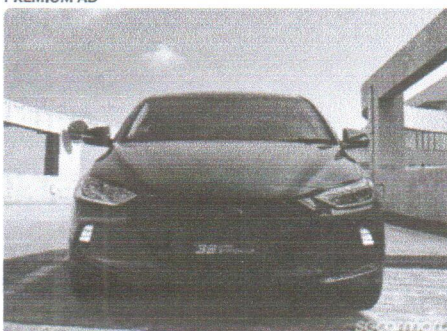
Hyundai Elantra 1.6A
GLS S

\$50,388

Instl. \$875
/mth\$11,690 /yr
2 Owners20-Aug-2018
(3yrs 9mths COE left)

99,321 km 1,591 cc



Full serviced and maintained by Komodo agent. Extended 2 years warranty purchased by owner. Non smoker. Fuel efficient and spacious sedan. Bank loan and in house loan available. Trade in welcome. Come visit us at our showroom for a test drive.

Posted 07-Nov-2024

☐ Compare

Compare

T K LEE AUTOMOTIVE PTE.LTD

NO 1 KAKI BUKIT AVE 6 #02-47

AUTOBAY SINGAPORE 417883

Tel : 6509 5521 / 65095524 Fax : 6509 5523

The Motor Claims Dept.

MSIG INSURANCE (SINGAPORE) PTE.LTD.

4 SHENTON WAY

#21-01 SGX CENTRE 2

SINGAPORE 068807

SKZ1541G

Consultants hence notify the Repairer of the following:

- To resurvey before/after spray painting
- To display damaged part(s) during resurvey
- All repairs are subject to confirmation
- Third party survey is on a "Without Prejudice" basis
- No illegal modification(s) is allowed
- Supplementary item(s) must be resurveyed and is subject to final approval from Insurance Company

Acknowledged by Repairer

Signature:

Date:

ESTIMATE

VEHICLE NO : SMF3950C
MAKE/MODEL : HYUNDAI ELANTR,
ACC DATE : 29.10.2024

PARTICULAR

QTY

LIST PRICE

			UNIT PRICE		AMOUNT
			SS		SS
1	1	REAR BOOTLID	1,783.00	R	1,783.00 X
2	1	REAR BOOT LOGO	58.80	SC	58.80 X
3	1	REAR BOOT EMBLEM 'ELANTRA'	68.80	SC	68.80
4	1	REAR BOOT EMBLEM 'S'	62.40	SC	62.40
5	1	REAR BOOT INNER LOCK	230.60	SC	230.60 X
6	2	REAR BOOT LAMPS -R/L	441.50	17	883.00 X
7	1	REAR BOOT W/STRIP	241.20	SC	241.20 X
8	1	REAR BUMPER	494.20	DD/B	671.60
9	1	REAR BUMPER DIFUSSER	173.20	De	361.60
10	2	REAR BUMPER RELECTOR -R/L	110.20	17	220.40 X
11	1	REAR BUMPER REINFORCMENT	313.50	DIS	481.50
12	1	REAR BUMPER SIDE RETAINERS -R/L	65.50	SC	65.50
13	1	REAR END PANEL	520.60	R	520.60 X
14	1	REAR END PANEL GARNISH	161.20	17	161.20 X
15	1	REAR TAILLAMP -LH	651.20	17	651.20 X
					6,461.40
			LESS 20%		1,292.28
					5,169.12

SPECIAL NETT ITEMS

1	1	(SET) REAR BOOT INNER TRIM CLIP	50.00	17	50.00 X
2	1	(SET) REAR BUMPER CLIP	50.00	SC	50.00 30
3	1	(SET) REAR REVERSE SENSOR	280.00	no broken	280.00 200
					380.00

LABOUR CHARGES :

1	TO CHECK REAR ELECTRICAL WIRING	50.00	20
2	TO REMOVE & REFIX REAR INTERIOR TRIMS TO ASSIST REPAIR	120.00	X
3	TO REMOVE AND REPLACE REVERSE SENSORS	60.00	30
4	TO TUFF KOTE	80.00	X
5	TO PUTTY, SPRAY PAINT & POLISH AFFECTED PARTS	1,080.00	700
6	TO PANEL BEAT, CUT, WELD, REMOVE & REPLACE DAMAGED PARTS	900.00	580
	Total :	2,290.00	

ESTIMATE PARTS AND LABOUR GRAND TOTAL : \$ 7,839.12

not allowed in menu
7/11/24
4 days
2/5 & 2000
the weather

7/11/24
27
542.08
230