



LKK Auto Consultants Pte Ltd

51 Ubi Ave 1 #01-25 Paya Ubi Industrial Park,
Singapore 408933
TEL: 6256 3561 FAX: 6256 4315
Reg. No: 199607198R GST Reg. No.
19-9607198-R

Tax Invoice

STRIDES PREMIER AUTOMOTIVE SERVICES PL.
60 WOODLANDS INDUSTRIAL PARK E4
SINGAPORE 757705

INV No. : SAC2400767

INV Date : 30-09-2024

Reference CS/SMR24060259/Avh3

Code SMR

PROFESSIONAL SERVICE FEE

Vehicle No. SLA 2259K

Insured Veh. SHB 368J

Claim No. TAX/06/24/2062

Policy No.

Accident Date 23/06/2024

Inspection Date 02/07/2024

Description	Amount
Survey Inspection	128.00
Resurvey Inspection	0.00
Digital Photographs	0.00
Transportation	0.00
Sub-Total	128.00
GST (9%)	11.52
Grand Total	139.52

We shall be glad if you could forward the payment at your earliest convenience.

Cheque should be crossed and made payable to **'LKK Auto Consultants Pte Ltd'**

LKK Auto Consultants Pte Ltd

SML



LKK Auto Consultants Pte Ltd

51 Ubi Ave 1 #01-25 Paya Ubi Industrial Park,
Singapore 408933

TEL: 6256 3561 FAX: 6256 4315

Reg. No: 199607198R GST Reg. No.
19-9607198-R

Affiliated to Federation Internationale Des Experts En Automobile

MS STRIDES PREMIER AUTOMOTIVE SERVICES PL.	Ref:	CS/SMR24060259/Avh3
60 WOODLANDS INDUSTRIAL PARK E4 SINGAPORE 757705	Date:	30/09/2024
	Code:	SMR

1. Policy Particulars :- THIRD PARTY CLAIM

Insured Veh.	SHB 368J	Veh. Inspected	SLA 2259K
Policy No.	-	Coverage	0
Claim No.	TAX/06/24/2062	Excess	\$0.00
Assign From	HUA YEN	Assign Date	26/06/2024

2. Vehicle Details

Make & Model	MITSUBISHI ATTRAGE	C.C	1193
Engine No.	3A92UCT8964	Year of Reg.	25/02/2016
Chassis No.	MMBSTA13AFH018851	Colour	BLUE
Odometer	353650 KM	Steering	IN ORDER
Brakes	IN ORDER	General	GOOD
Modification(s)	RIMS: SPORTS RIM		

3. Conditions of Tyres

	Size	Make	Balance (mm)
R/H Front Tyre	195/55R15	MICHELIN	6
L/H Front Tyre	195/55R15	MICHELIN	6
R/H Rear Tyre	195/55R15	MICHELIN	6
L/H Rear Tyre	195/55R15	MICHELIN	6

4. Description of Damages

THE VEHICLE SUSTAINED DAMAGES AT THE REAR PORTION.

DAMAGES SEE DETAILS.

5. General Information

Accident Date	23/06/2024	Inspection Date	02/07/2024
Survey held at	JL PERFECT AUTOWORK PTE LTD 8 KAKI BUKIT AVENUE 4, #08-09, PREMIER @ KAKI BUKIT, SINGAPORE 415875		

5a. Remarks

A) THE INSPECTION WAS CONDUCTED ON A "WITHOUT PREJUDICE" BASIS.
B) IN ACCORDANCE TO YOUR INSTRUCTIONS, WE HAVE NOT AUTHORISED REPAIRS.

5b. Estimate Days of Repair

ESTIMATED NORMAL PERIOD FOR REPAIR: 6 Working Days



LKK Auto Consultants Pte Ltd

51 Ubi Ave 1 #01-25 Paya Ubi Industrial Park,
Singapore 408933
TEL: 6256 3561 FAX: 6256 4315
Reg. No: 199607198R GST Reg. No.
19-9607198-R

ADJUSTMENT ON REPAIR COST FOR VEHICLE NO SLA 2259K

REPLACEMENT OF PARTS				
Qty	Description of Parts	Condition	Workshop Estimate (\$)	Our Adjusted (\$)
1	REAR BUMPER	DEFORMED	\$708.00	\$708.00
2	REAR BUMPER REFLECTOR @\$20.00	NOT NECESSARY	\$40.00	\$0.00
2	REAR BUMPER INNER CORNER GARNISH @\$68.00	NOT NECESSARY	\$136.00	\$0.00
2	REAR BUMPER SIDE RETAINER @\$26.00	NOT NECESSARY	\$52.00	\$0.00
2	TAIL LAMP @\$276.00	CRACKED	\$552.00	\$552.00
2	TAIL LAMP PANEL @\$198.00	TO REPAIR SEE LABOUR	\$396.00	\$0.00
1	REAR FENDER DRAIN PANEL	NOT NECESSARY	\$130.00	\$0.00
2	REAR FENDER INNER COWLING @\$45.00	NOT NECESSARY	\$90.00	\$0.00
2	REAR FENDER INNER TRIM @\$158.00	NOT NECESSARY	\$316.00	\$0.00
1	BOOT LID	BUCKLED	\$828.00	\$828.00
1	BOOT LID SPOLER	NOT NECESSARY	\$552.00	\$0.00
1	BOOT LID OUTER MOUDLING (CHROME)	NOT NECESSARY	\$318.00	\$0.00
1	BOOT LID LOGO	NECESSARY	\$41.00	\$41.00
2	BOOT LID HINGE @\$192.00	NOT NECESSARY	\$384.00	\$0.00
4	BOOT LID STOPPER @\$19.00	NOT NECESSARY	\$76.00	\$0.00
1	BOOT LID TOP LOCK	DAMAGED	\$206.00	\$206.00
1	BOOT LID LOWER LOCK	NOT NECESSARY	\$255.00	\$0.00
1	BOOT LID WEATHER STRIP	CUT	\$148.00	\$148.00
1	BOOT LID DETECTOR	DAMAGED	\$110.00	\$110.00
1	BOOT LID DETECTOR WIRE HARNESS	NOT NECESSARY	\$385.60	\$0.00
1	BOOT LID BUZZLE	NOT NECESSARY	\$95.00	\$0.00
1	BOOT LID BUZZLE BRACKET	NOT NECESSARY	\$35.00	\$0.00
1	REAR END PANEL TOP GARNISH	DEFORMED	\$70.00	\$70.00
1	REAR END PANEL	DENTED	\$402.00	\$402.00
1	REAR END PANEL AIR VENT	NOT NECESSARY	\$29.00	\$0.00
1	REAR END PANEL AIR VENT COVER	NOT NECESSARY	\$39.00	\$0.00
1	REAR FLOOR PANEL TOP BOARD	TORN	\$185.00	\$185.00
	LESS 10.00% DISCOUNT		(\$657.86)	(\$325.00)
			\$5,920.74	\$2,925.00



LKK Auto Consultants Pte Ltd

51 Ubi Ave 1 #01-25 Paya Ubi Industrial Park,
Singapore 408933
TEL: 6256 3561 FAX: 6256 4315
Reg. No: 199607198R GST Reg. No.
19-9607198-R

Special Nett				
Qty	Description of Parts	Condition	Workshop Estimate (\$)	Our Adjusted (\$)
1	REAR BUMPER LOWER SPOILER (SN)	DEFORMED	\$1,478.70	\$800.00
1	REAR NUMBER PLATE (SN)	NOT NECESSARY	\$80.00	\$0.00
1	SET REAR BUMPER CLIP (SN)	NECESSARY	\$80.00	\$30.00
1	SET BOOT LID OUTER MOULDING (CHROME) CLIP (SN)	NOT NECESSARY	\$30.00	\$0.00
1	SET TAIL LAMP CLIP (SN)	NOT NECESSARY	\$60.00	\$0.00
2	TAIL LAMP PANEL SEALANT @\$80.00 (SN)	NOT NECESSARY	\$160.00	\$0.00
1	SET REAR FENDER INNER COWLING CLIP (SN)	NOT NECESSARY	\$80.00	\$0.00
1	SET REAR FENDER INNER TRIM CLIP (SN)	NOT NECESSARY	\$80.00	\$0.00
1	SET REAR END PANEL TOP GARNISH CLIPS (SN)	NECESSARY	\$30.00	\$10.00
1	REAR END PANEL INSULATION SEAL (SN)	NECESSARY	\$150.00	\$60.00
1	SET REVERSE SENSOR (SN)	DAMAGED	\$220.00	\$200.00
1	REVERSE CAMERA (SN)	NOT NECESSARY	\$480.00	\$0.00
			\$2,928.70	\$1,100.00

Labour				
	Description of Parts	Condition	Workshop Estimate (\$)	Our Adjusted (\$)
	TO PANEL BEAT, WELD, CUT, GRAZE, KNOCK STRAIGHTEN, ADJUST AFFECTED PARTS. INCLUSIVE OF THE REPAIR OF TAIL LAMP PANEL		\$1,800.00	\$700.00
	TO PUTTY, SPRAY PAINT POLISH, WAX		\$1,600.00	\$700.00
	TO SPRAY TUFF COAT		\$250.00	\$60.00
	WIRING, BULB CHECKING		\$180.00	\$30.00
	REMOVE AND REFIX UPHOLSTERY TO FACILITATE REPAIR		\$350.00	\$60.00
	CONDUCT WATER LEAKAGE TEST	NOT NECESSARY	\$180.00	\$0.00
	REMOVE AND REFIX REVERSE SENSOR AND DISTANCE SETTING		\$80.00	\$50.00
	REMOVE AND REFIX REVERSE CAMERA AND DISTANCE SETTING		\$80.00	\$50.00
	REMOVE AND REFIX REAR WINDSCREEN	NOT NECESSARY	\$120.00	\$0.00
	REMOVE AND REFIX FUEL TANK TO FACILITATE FENDER REPLACEMENT	NOT NECESSARY	\$80.00	\$0.00
	TO CHECK DIAGNOSTICS OF VEHICLE MANAGEMENT/CONTROL UNITS, RESET MEMORIES TO SPECIFICATION ETC	NOT NECESSARY	\$180.00	\$0.00
			\$4,900.00	\$1,650.00

GRAND TOTAL			\$13,749.44	\$5,675.00
--------------------	--	--	--------------------	-------------------



LKK Auto Consultants Pte Ltd

51 Ubi Ave 1 #01-25 Paya Ubi Industrial Park,
Singapore 408933

TEL: 6256 3561 FAX: 6256 4315
Reg. No: 199607198R GST Reg. No.
19-9607198-R

	RECOMMENDED COST OF LUMP SUM REPAIRS (TO ITS PRE-ACCIDENT CONDITION)		\$4,550.00
Report Ref No: CS/SMR24060259/Avh3			

LWP

ADRIAN LING WAI PING

DISCLAIMER OF LIABILITY TO THIRD PARTIES:- This Report is made solely for the use and benefit of the Client named on the front page of this Report.

No liability of reposibility whatsoever, in contact or tort, is accepted to any third party who may reply on the Report wholly or in part. Any third party acting or replying on this Report, in whole or in part, does so at his or her own risk.

SC1F246O0001 / CHENG AUTO BODYWORKS
ENTRY DATE & TIME: 24/06/2024 18:23 (SGT)
SUBMITTED BY: MURUGESAN
VERSION: 1 (24/06/2024 18:23 (SGT))

SINGAPORE ACCIDENT STATEMENT

IMPORTANT NOTICE

1. Please report correctly the details of the accident to speed up the claims process.
2. This Form must be completed by the Policyholder and/or the Actual Driver
3. Information provided must be as truthful and accurate as possible. Any wilful misrepresentation or withholding of material facts may allow insurance companies to repudiate policy liability.
4. The issue and acceptance of this Form by insurance companies is not an admission of policy liability on the part of the insurance companies.
5. Any false reporting may be referred to the Police for investigation.
6. This report will be forwarded by the insurers of the GIA Records Management Centre established by the General Insurance Association of Singapore (GIA) for archiving and that copies of this report will, for a fee, be made available upon application by interested parties.
7. By the lodgement of this report to the insurers, you hereby consent to the archiving of this report at the centre and to copies of the report being made available aforesaid.

ACCIDENT STATEMENT

Date of First Submission	24/06/2024 18:23 (SGT)
Reported by	Both Policyholder and Actual Driver
Date of Accident	23/06/2024 00:00 (SGT)
Exact Location of Accident	Woodlands Ave 5, Singapore
Additional Location Information	-
Country/State of Loss	Singapore

DETAILS OF OWN VEHICLE

Vehicle Registration Number	SLA2259K
INSURED/POLICYHOLDER	
Is company?	No
Name Of Registered Owner	KIM KOK LOONG
NRIC No	S7636151G
Email Address	darrenkimkl@gmail.com
Mobile Phone No	(Phone) +65-98766889
Alternative Phone No	-

VEHICLE PARTICULARS

Manufacturer	Mitsubishi
Model	Attrage
Variant	-
Exact purpose for which vehicle was being used at time of accident	-
Are you claiming under your own insurance policy for repair to your vehicle?	No - Claiming third party
Vehicle Category	Private hire
Transmission	Auto
CC	1193

INSURANCE COMPANY

Name of Insurance Company	Etiqa Insurance Pte Ltd
Policy Number / Cover Note Number	M0041225

DRIVER

Name of Driver	KIM KOK LOONG
NRIC No	S7636151G
Date Of Birth	03/11/1976
Occupation	Outdoor

Driving Pass Date	14/06/1995
Driving experience	29 YEARS
Gender	Male
Mobile Number	(Phone) +65-98766889
Alt. Phone Number	-
Email Address	darrenkimkl@gmail.com
Address	SINGAPORE
Address complement	-
Postcode	-
Is the driver the policyholder?	Yes
If No, Relationship of the Driver with the Insured	-
Does Driver Own Other Vehicles?	No
Vehicle Registration Number of Other Vehicle Owned by Driver	-
Insurance Company of Other Vehicle Owned by Driver	-

GENERAL INFORMATION OF THE ACCIDENT

Type of Accident	Collision - Head to Rear
Weather Conditions	Clear
Road Surface	Dry

OTHER INFORMATION

Was any foreign vehicle involved in the accident?	No
Number of vehicles involved in the accident	2
Was anybody injured in the Accident?	No
Was any injured conveyed to hospital by ambulance?	-
Was any other vehicle or property damaged?	Yes
Number of Passengers (Including Driver)	4
Has the driver been approached by unknown person(s) soliciting/offering accident claims assistance?	No
Translator's name	-
Translator's ID	-
Translator's phone number	-
Translator's email	-
Original language used in the statement	-

PASSENGER 1

Name	PASSENGER
Gender	Male

PASSENGER 2

Name	PASSENGER
Gender	Male

PASSENGER 3

Name	PASSENGER
Gender	Female

DETAILS OF POLICE ACTION

Was the accident reported to the police?	No
Was notice of intended Prosecution given?	No
If yes, against whom?	-

CIRCUMSTANCES OF ACCIDENT

On the 23/06/2024, at 1137Hrs, I (A: SLA2259K) was stationary at the junction of Woodlands Ave 5 and Ave 2. I was on the right most lane. While stationary, my car got rear-ended by veh B (SHB368J). I had three passengers in my car at the time of incident. I exchanged particulars with the driver of the taxi, Veh B.

ATTACHMENT(S)

Are accident photos available for attachment? Yes
Was there any video captured by Car Camera? Yes

DETAILS OF OTHER VEHICLE PROPERTY 1

Vehicle Registration Number	SHB368J
Vehicle Manufacturer	-
Vehicle Model	-
Vehicle Variant	-
Vehicle Colour	-
Vehicle Category	Taxi
Name of Driver	CHAN HUANG CHIN
NRIC No	S1813615E
Contact Number	-
Address	-
Address complement	-
Postcode	-
Insurance Company Name	-
Nature Of Damage	-
Details of property damaged in accident	-
No. Of Passenger (Including Driver)	-

SKETCH PLAN

SKETCH PLAN

IMPORTANT NOTICE

1. Please report correctly the details of the accident to speed up the claims process.
2. This Form must be completed by the Policyholder and/or the Actual Driver.
3. Information provided must be as truthful and accurate as possible. Any wilful misrepresentation or withholding of material facts may allow insurance companies to repudiate policy liability.
4. The issue and acceptance of this Form by insurance companies is not an admission of policy liability on the part of the insurance companies.
5. **Any false reporting may be referred to the Traffic Police Department for investigation.**
6. This report will be forwarded by the insurers to the GIA Records Management Centre established by the General Insurance Association of Singapore (GIA) for archiving and that copies of this report will for a fee be made available upon application by interested parties.
7. By the lodgement of this report to the insurers, you hereby consent to the archiving of this report at the centre and to copies of the report being made available aforesaid.
8. **Consent under the Personal Data Protection Act (PDPA)**
I understand, acknowledge, agree and consent that:
(a) My insurer, my workshop and the General Insurance Association of Singapore ("GIA") may/are permitted to collect, use, disclose and/or process my personal data/personal information set out in this [form] and any other personal information provided by me or possessed by my insurer (collectively the "Personal Information") and disclose and transfer such Personal Information to all insurer(s) who have insured vehicle(s) involved in this accident (all insurer(s) who have insured vehicle(s) involved in this accident shall be collectively referred to as the "Insurers"), the Insurers' lawyers/law firms, the Monetary Authority of Singapore and any relevant government agency/authority (such as the police), for the purpose(s) of:
(i) processing, handling and/or dealing with my claims including the settlement of the claims and any necessary investigations relating to the claims;
(ii) investigating the accident and/or my claims;
(iii) carrying out and/or dealing with my instructions or responding to any enquiries by me;
(iv) administering my claims (including the mailing of correspondence, statements, invoices, reports or notices to me, which could involve disclosure of certain personal data about me to bring about delivery of the same as well as on the external cover of envelopes/mail packages); and/or
(v) complying with applicable law in administering, processing, handling and/or dealing with my claims.
(collectively the "Purposes")
(b) all insurer(s) who have insured vehicle(s) involved in this accident and the Insurers' lawyers/law firms, may/are permitted to collect, use, disclose and/or process my Personal Information for one or more of the above Purposes, and
(c) my Personal Information may/can be disclosed by any of the Insurers and/or GIA to their third-party service providers or agents (including their lawyers/law firms), which may be sited outside of Singapore, for one or more of the above Purposes.

Policyholder's Signature / Date & Time

Actual Driver's Signature (if driver is not the policyholder) / Date & Time

Witnessed by Reporting Centre Personnel
(Name as in NRIC/ID card)

Sketch Plan

A: SLA2259K
B: SHB368J

B X A

vJun2022

[illegible]

Declaration

I/We declare the foregoing particulars are true in every respect.

Policyholder's Signature / Date & Time

Actual Driver's Signature (if driver is not the policyholder)
/ Date & Time

Witnessed by Reporting Centre Personnel
(Name as in NRICID card) *ALUMASDA*

PHOTOGRAPHS FOR VEHICLE NO. : SLA 2259K



PHOTOGRAPHS FOR VEHICLE NO. : SLA 2259K



PHOTOGRAPHS FOR VEHICLE NO. : SLA 2259K



PHOTOGRAPHS FOR VEHICLE NO. : SLA 2259K



PHOTOGRAPHS FOR VEHICLE NO. : SLA 2259K



PHOTOGRAPHS FOR VEHICLE NO. : SLA 2259K



PHOTOGRAPHS FOR VEHICLE NO. : SLA 2259K



PHOTOGRAPHS FOR VEHICLE NO. : SLA 2259K



PHOTOGRAPHS FOR VEHICLE NO. : SLA 2259K



PHOTOGRAPHS FOR VEHICLE NO. : SLA 2259K



PHOTOGRAPHS FOR VEHICLE NO. : SLA 2259K





LKK Auto Consultants Pte Ltd

51 Ubi Ave 1 #01-25 Paya Ubi Industrial Park,
Singapore 408933

TEL: 6256 3561 FAX: 6256 4315

Reg. No: 199607198R GST Reg. No.
19-9607198-R

REINSPECTION PHOTOS (Page 1 of 9)

PHOTOGRAPHS FOR VEHICLE NO. : SLA 2259K



PHOTOGRAPHS FOR VEHICLE NO. : SLA 2259K

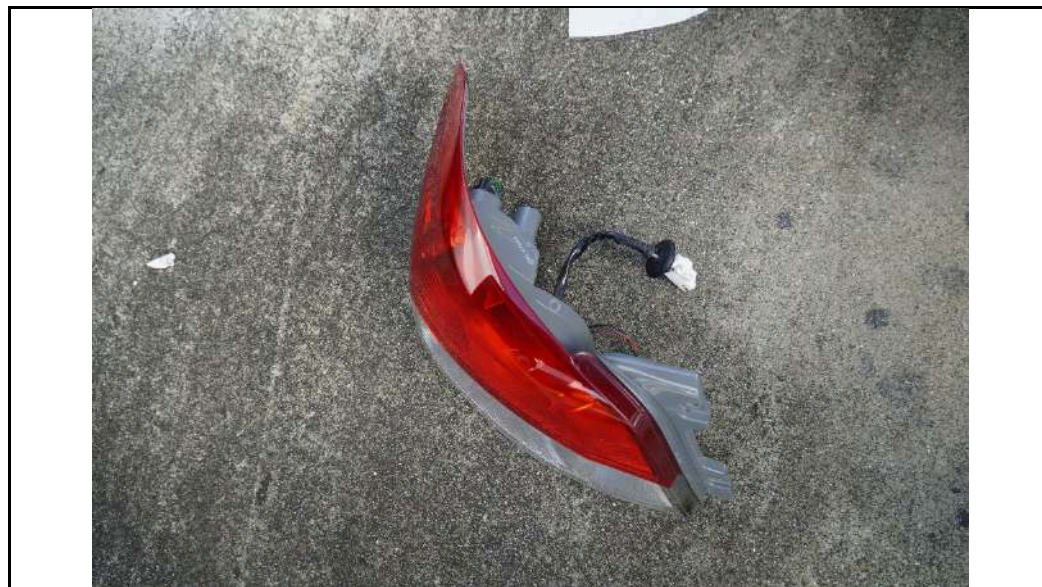

PHOTOGRAPHS FOR VEHICLE NO. : SLA 2259K



PHOTOGRAPHS FOR VEHICLE NO. : SLA 2259K



PHOTOGRAPHS FOR VEHICLE NO. : SLA 2259K



PHOTOGRAPHS FOR VEHICLE NO. : SLA 2259K





LKK Auto Consultants Pte Ltd

51 Ubi Ave 1 #01-25 Paya Ubi Industrial Park,
Singapore 408933

TEL: 6256 3561 FAX: 6256 4315

Reg. No: 199607198R GST Reg. No.
19-9607198-R

REINSPECTION PHOTOS (Page 7 of 9)

PHOTOGRAPHS FOR VEHICLE NO. : SLA 2259K

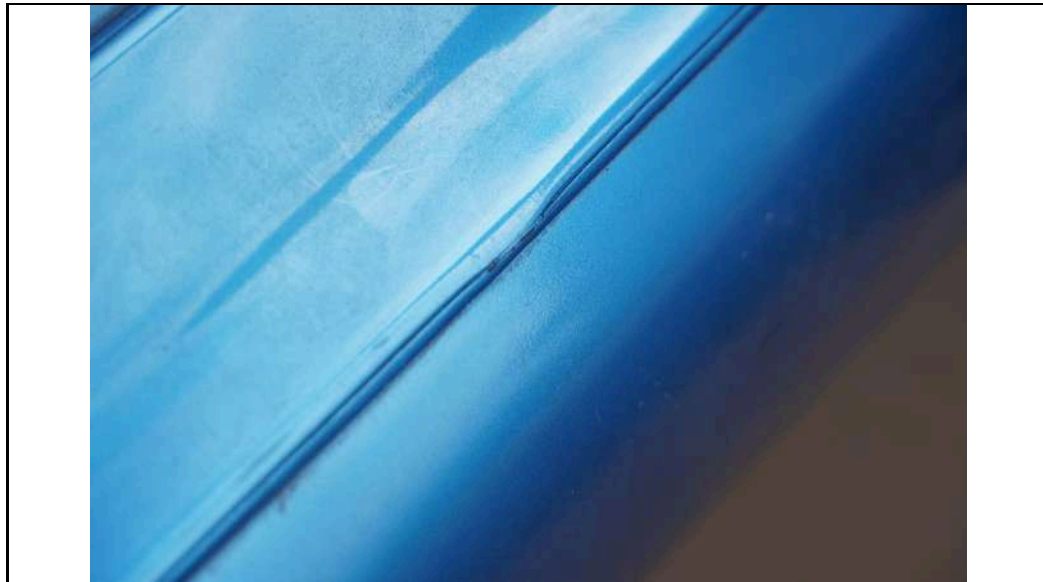

PHOTOGRAPHS FOR VEHICLE NO. : SLA 2259K

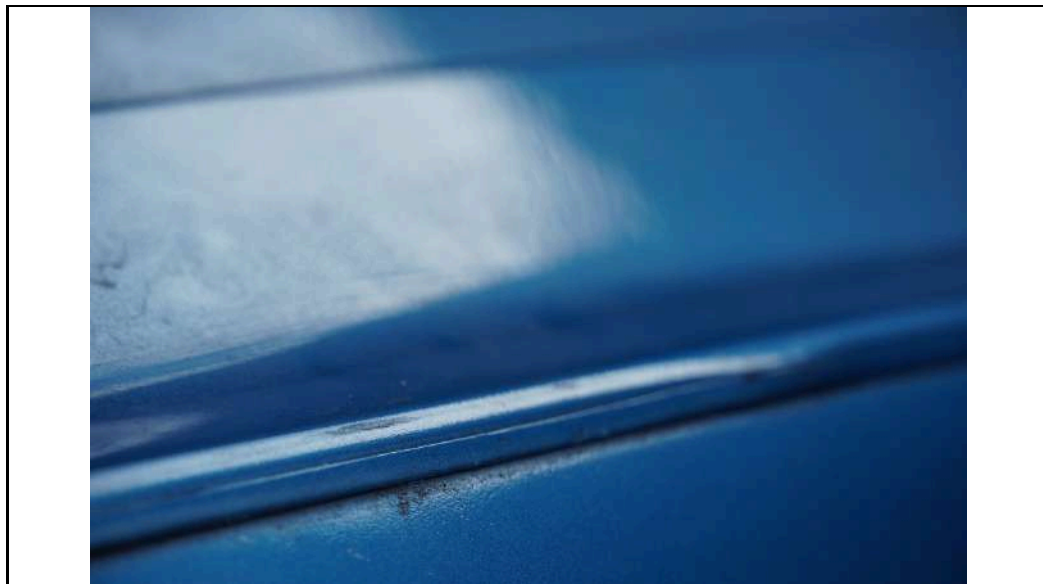



LKK Auto Consultants Pte Ltd

51 Ubi Ave 1 #01-25 Paya Ubi Industrial Park,
Singapore 408933

TEL: 6256 3561 FAX: 6256 4315

Reg. No: 199607198R GST Reg. No.
19-9607198-R

REINSPECTION PHOTOS (Page 9 of 9)

PHOTOGRAPHS FOR VEHICLE NO. : SLA 2259K

