

(08/11/13) web

ASS. REC. BY: MARCS

REF:

CS/RY 24060258/Unh3

ASSIGNMENT

From: _____ Date: _____

Estimated Cost: _____

OD / TP / WS / TP RES / OD RES / EVA / INV / MV

To Inspect Vehicle No: SLX 21425

at Workshop m/s Gino Success

of SHC 4492

Insured: _____

Policy No. _____

Claims No. _____

Sum Insured: _____ Excess: _____

(Client's Record)

Make of Veh: _____

(Policy Condition)

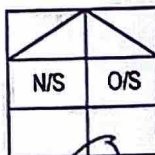

Remark: The veh had commenced its repair at the time of inspection.

Bal. or Market Value: \$9k.

IDAC Accident Report: _____ Consistent?: Yes or No

GIA / PR Seen: _____ Consistent?: Yes or No

Est. Repairs: _____ days Res.: Yes or No

Lum Sum: _____ % 3 Val.: Yes or No

CA / REV / REP. / 24 HRS

861C

Vehicle: IN / OUT

Date: _____ Person Contacted: _____

Veh No: SLX 21425 Yr Regn: 06/09/14

Type: Motor / M.Cycle / Bus / Van / Lorry / Taxi / Prime Mover

Truck / Trailer or CA

Make: Nissan Sylphy c.c. 1598

Colour: Grey AC: Insured / Std / NI / NA

Sp. Reading: 238109 T/Radio: Insured / Std / NI / NA

Eng/No: _____

C/No: MNTBBAB177-0020013

Gen. Cond: Good / Fair / Poor / Burnt

Steering: Good / Jammed / Leaked / Burnt or

Brake: Good / Jammed / Leaked / Burnt or

Modi: Nil / SRim / STD A/Rim or

Tyre Size: F: _____

R: 225/45ZR17 Arino

BS / DUN / EXNOVA / GY / FS / LZA / MIC / OHTSU / PIR / SUMI /

TOYO / YOKO or h96, lead

Front

R/Bal. 6 mm

L/Bal. 6 mm

D.O.A. 22/06/24

Survey held at _____

Des. of Damages: Front / Rear / O/S / N/S / U/C / Rooftop or

Rear

The U/C / Chassis frame / Body Structure affected due to collision.

Date / Time Action / Instruction

SLX 21425 861C see unit 1 05-09-2024

301 2 m/s plus. Note 82425

Date/Time, File Pass to?

☐

: Prel. Report

☐

: Final Report

1)

Date/Time, File Return to?

2)

Days Of Repair: _____

Resurvey No. of Trip: _____

Add Fee: ☐ : Site Insp (\$ _____)

☐ : Interview (\$ _____)

☐ : Tech. Invs (\$ _____)

☐ : Weekend (\$ _____)

Survey Fee: _____

Transportation: _____

____ \$ + RS. ____ \$

Photos

Others

TOTAL

Report Format : _____

Lump Sum / I.B.I. (\$) _____

> Back to OneMotoring

Enquire PARF/COE Rebate for Registered Vehicle

Vehicle Owner Particulars	
Owner ID Type:	Singapore NRIC
Owner ID:	861C
Vehicle Details	
Vehicle No.:	SLX2142S
Vehicle to be Exported:	No
Intended Deregistration Date:	26 Jun 2024
Vehicle Make:	NISSAN
Vehicle Model:	SYLPHY 1.6 CVT ABS D/AIRBAG 2WD 4DR
Primary Colour:	Grey
Manufacturing Year:	2014
Engine No.:	HR16947727B
Chassis No.:	MNTBBAB17Z0020013
Maximum Power Output:	85.0 kW (113 bhp)
Open Market Value:	\$15,603.00
Original Registration Date:	06 Sep 2014
First Registration Date:	06 Sep 2014
Transfer Count:	2
Actual ARF Paid:	\$10,603.00
Intended PARF Rebate Details	
PARF Eligibility:	Yes
PARF Eligibility Expiry Date:	05 Sep 2024
PARF Rebate Amount:	\$5,301.00
Intended COE Rebate Details	
COE Expiry Date:	05 Sep 2024
COE Category:	A - Car up to 1600cc & 97kW (130bhp)
COE Period(Years):	10
QP Paid:	\$65,710.00
COE Rebate Amount:	\$1,274.00
Total Rebate Amount:	\$6,575.00
Message	
You will not be eligible for any COE rebate from the current COE (including unused COE from any lay-up period/s), if you renew your COE.	

The information contained herein is correct as at 26 Jun 2024

OK

Post an Advertisement
Sell it yourself! Advertise it at just
\$72 until it's SOLD!

Post an Ad Advertiser Login Ways of Selling

Toyota HIACE 3.0 A 4 Door



Stock Condition With
Company Spray Work.
Direct Owner StarAd

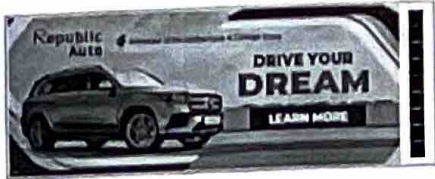

Sort by Date Posted 20 results/page

14 vehicles		Nissan Sylphy		Any Category		Advanced Search		Search	
Make	Model	Price	Depreciation	Reg Date	Eng Cap	Mileage	Veh Type	Status	
Search Selection	Nissan Sylphy	Any	Any	2014	Any	Any	Any	Available	
	Nissan Sylphy 1.6A (New 5-yr COE)	\$58,800	\$11,750 /yr	30-Jun-2014	1,598 cc	129,368 km	Sedan	Available	
Drive with assurance with 5 star reviews, unbelievable original condition, fully maintained and well taken care by owner plus 6 months extended warranty and excellent condition call today and make an appointment.									
Posted: 25-Jun-2024									
	Nissan Sylphy 1.6A	\$17,800	N.A	26-Dec-2014	1,598 cc	114,000 km	Sedan	Available	DIRECT OWNER
Servicing package by Tan Chong, under utilized car and low mileage done! Don't miss.									
Posted: 23-Jun-2024									
	Nissan Sylphy 1.6A (New 5-yr COE)	\$56,800	\$11,350 /yr	21-Jul-2014	1,598 cc	60,000 km	Sedan	Available	PREMIUM AD
Rare 1 owner unit with genuine low mileage done of only 60,000km! Fully maintained by agent with last serviced done in 2024! Highly popular sedan with low maintenance, good fuel efficiency, generous legroom and a huge boot storage...									
San Hup Bee (S) Pte Ltd									
Posted: 22-Jun-2024									
	Nissan Sylphy 1.6A (New 5-yr COE)	\$56,888	\$11,370 /yr	26-Jun-2014	1,598 cc	135,000 km	Sedan	Available	PREMIUM AD
Well maintain by 2 meticulous owner. New 6 month road tax, new paintwork. Engine and gearbox running smoothly, no repair needed, no noisy undercarriage sound, just buy in peace of mind. Pre-purchase inspection welcome. Please vie...									
Universal Auto Pte Ltd									
Posted: 21-Jun-2024									
	Is your COE expiring? Let us help you renew it! Getting your COE renewed is easy, fast and affordable. We'll help you renew your COE and get a loan for it. Get the cheapest loan in town and an approval in 2 days without effort! Enquire today.								
	Nissan Sylphy 1.6A (COE till 05/2029)	\$54,800	\$11,260 /yr	09-May-2014	1,598 cc	131,911 km	Sedan	Available	PREMIUM AD
Monthly \$988 only, 3.18% per annum by GV Cars financing. Approval within 24 hours. Add on 2 years warranty on engine and gearbox by GV Motorworks. New paintwork, new leather, front and back camera provided. 1 to 1 exchange...									
GV Automobile Centre Pte Ltd									
Posted: 20-Jun-2024									



Nissan Sylphy 1.6A (New 5-yr COE) \$63,800 \$10,750 /yr 22-Aug-2014 1,598 cc Sedan Available

Posted: 20-Jun-2024



Nissan Sylphy 1.6A (New 5-yr COE) \$52,800 \$10,550 /yr 03-Apr-2014 1,598 cc 88,280 km Sedan Available

Only \$1000 monthly. 2.98% p.a by GV Cars financing. Approval within 24 hours. Add on 2 years warranty on engine and gearbox by GV Motorworks. New paintwork, new leather, front and back camera provided. 1 to 1 exchange without cas...

PREMIUM AD

GV Automobile Centre Pte Ltd

Posted: 20-Jun-2024



Nissan Sylphy 1.6A (New 5-yr COE) \$51,800 \$10,350 /yr 12-May-2014 1,598 cc 93,358 km Sedan Available

Only \$1000 monthly. 2.98% per annum by GV cars financing. Approval within 24 hours. Add on 2 years warranty on engine and gearbox by GV motorworks. New paintwork, new leather, front and back camera provided. 1 to 1 exchange...

PREMIUM AD

GV Automobile Centre Pte Ltd

Posted: 18-Jun-2024



Nissan Sylphy 1.6A (COE till 02/2029) \$50,500 \$10,850 /yr 20-Feb-2014 1,598 cc Sedan Available

Please call in advance before viewing. Thanks!

Posted: 12-Jun-2024

ADVERTISEMENT

 MEGA DICE

GET A 200% WELCOME BONUS UP TO 1 BTC

JOIN NOW



Nissan Sylphy 1.6A (New 5-yr COE) \$59,599 \$11,910 /yr 26-Sep-2014 1,598 cc 87,000 km Sedan Available

1 years engine and gearbox warranty, 10 years COE options at \$99,800, 100% loan available, superb fuel efficiency, spacious boot and cabin space, firm and steady while cruising, new 2k paintwork, 100% accident-free, view to...

Car Design Motor

Posted: 09-Jun-2024



Nissan Sylphy 1.6A (COE till 05/2029) \$52,800 \$10,710 /yr 10-Jun-2014 1,598 cc Sedan Available

Full loan available! Superbly well maintained. Cheap and low depreciation to drive with a peace of mind. STA/workshop check welcome. It's a spacious car to drive. Suitable for family usage too. Trade in/consignement available for your ride...

PREMIUM AD

Posted: 29-May-2024



Nissan Sylphy 1.6A (New 5-yr COE) \$53,800 \$10,750 /yr 21-May-2014 1,598 cc 94,000 km Sedan Available

Ideal for reliable daily commuting. Call/WhatsApp at any time to schedule a test drive at your convenience! Low mileage done!

Posted: 20-May-2024