

SINGAPORE ACCIDENT STATEMENT

IMPORTANT NOTICE

1. Please report correctly the details of the accident to speed up the claims process.
2. This Form must be completed by the Policyholder and/or the Actual Driver
3. Information provided must be as truthful and accurate as possible. Any wilful misrepresentation or withholding of material facts may allow insurance companies to repudiate policy liability.
4. The issue and acceptance of this Form by insurance companies is not an admission of policy liability on the part of the insurance companies.
5. **Any false reporting may be referred to the Police for investigation.**
6. This report will be forwarded by the insurers of the GIA Records Management Centre established by the General Insurance Association of Singapore (GIA) for archiving and that copies of this report will, for a fee, be made available upon application by interested parties.
7. By the lodgement of this report to the insurers, you hereby consent to the archiving of this report at the centre and to copies of the report being made available aforesaid.

ACCIDENT STATEMENT

Date of First Submission	04/11/2024 18:25 (SGT)
Reported by	Actual Driver
Date of Accident	03/11/2024 14:30 (SGT)
Exact Location of Accident	CTE, Singapore
Additional Location Information	(AYE) EXIT TO PIE (CHANGI)
Country/State of Loss	Singapore

DETAILS OF OWN VEHICLE

Vehicle Registration Number	GBG2092K
-----------------------------------	----------

INSURED/POLICYHOLDER

Is company?	Yes
Name Of Registered Owner	CLEANICO MANAGEMENT PTE LTD
Company Reg No	2XXXXX907G
Email Address	KESTERATHOME@GMAIL.COM
Mobile Phone No	(Phone) +65-92985918
Alternative Phone No	-

VEHICLE PARTICULARS

Manufacturer	Peugeot
Model	Partner
Variant	-
Exact purpose for which vehicle was being used at time of accident	Employment
Are you claiming under your own insurance policy for repair to your vehicle?	No - Claiming third party
Vehicle Category	Commercial vehicle
Transmission	Auto
CC	1560
Vehicle Fuel	-
First Registration Date	-
Chassis no	-
Effective Date/Time of Ownership	-

INSURANCE COMPANY

Name of Insurance Company	EQ Insurance Company Ltd
Policy Number / Cover Note Number	-

DRIVER

Name of Driver	ANG SHIFU
NRIC No	SXXXX009G
Date Of Birth	13/03/1990
Occupation	Indoor
Driving Pass Date	08/06/2009
Driving License Pass Class	3
Driving License Validity	Valid
Driving experience	15 YEARS AND 5 MONTHS
Gender	Male
Mobile Number	(Phone) +65-92985918
Alt. Phone Number	-
Email Address	KESTERATHOME@GMAIL.COM
Address	641 HOUGANG AVE 8
Address complement	#06-173
Postcode	530641
Is the driver the policyholder?	No
If No, Relationship of the Driver with the Insured	COMPANY OWNER
Does Driver Own Other Vehicles?	No
Vehicle Registration Number of Other Vehicle Owned by Driver	-
Insurance Company of Other Vehicle Owned by Driver	-

GENERAL INFORMATION OF THE ACCIDENT

Type of Accident	Collision - Head to Rear
Weather Conditions	Raining
Road Surface	Wet

OTHER INFORMATION

Was any foreign vehicle involved in the accident?	No
Number of vehicles involved in the accident	2
Was anybody injured in the Accident?	No
Was any injured conveyed to hospital by ambulance?	-
Was any other vehicle or property damaged?	Yes
Number of Passengers (Including Driver)	1
Has the driver been approached by unknown person(s) soliciting/offering accident claims assistance?	No
Translator's name	-
Translator's ID	-
Translator's phone number	-
Translator's email	-
Original language used in the statement	-

DETAILS OF POLICE ACTION

Was the accident reported to the police?	No
Was notice of intended Prosecution given?	No
If yes, against whom?	-

CIRCUMSTANCES OF ACCIDENT

REFER TO ATTACH

ATTACHMENT(S)

Are accident photos available for attachment?	Yes
Was there any video captured by Car Camera?	No

DETAILS OF OTHER VEHICLE PROPERTY 1

Vehicle Registration Number	FBL2109X
Vehicle Manufacturer	-

Vehicle Model	-
Vehicle Variant	-
Vehicle Colour	-
Vehicle Category	Motorcycle
Name of Driver	-
Contact Number	-
Address	-
Address complement	-
Postcode	-
Insurance Company Name	-
Nature Of Damage	-
Details of property damaged in accident	-
No. Of Passenger (Including Driver)	-

SKETCH PLAN

IMPORTANT NOTICE

1. Please report correctly the details of the accident to speed up the claims process.
2. This Form must be completed by the Policyholder and/or the Actual Driver.
3. Information provided must be as truthful and accurate as possible. Any wilful misrepresentation or withholding of material facts may allow insurance companies to rescind policy liability.
4. The issue and acceptance of this Form by insurance companies is not an admission of policy liability on the part of the insurance companies.
5. **Any false reporting may be referred to the Traffic Police Department for Investigation.**
6. This report will be forwarded by the insurers to the GIA Records Management Centre established by the General Insurance Association of Singapore (GIA) for archiving and that copies of this report will for a fee be made available upon application by interested parties.
7. By the lodgement of this report to the insurers, you hereby consent to the archiving of this report at the centre and to copies of the report being made available aforesaid.

8. Consent under the Personal Data Protection Act (PDPA)

I understand, acknowledge, agree and consent that:

- (a) My insurer, my workshop and the General Insurance Association of Singapore ("GIA") may/are permitted to collect, use, disclose and/or process my personal data/personal information set out in this [form] and any other personal information provided by me or possessed by my insurer (collectively the "Personal Information") and disclose and transfer such Personal Information to all insurer(s) who have insured vehicle(s) involved in this accident (all insurer(s) who have insured vehicle(s) involved in this accident shall be collectively referred to as the "Insurers"), the Insurers' lawyers/law firms, the Monetary Authority of Singapore and any relevant government agency/authority (such as the police), for the purpose(s) of:
- (i) processing, handling and/or dealing with my claims including the settlement of the claims and any necessary investigations relating to the claims;
 - (ii) investigating the accident and/or my claims;
 - (iii) carrying out and/or dealing with my instructions or responding to any enquiries by me;
 - (iv) administering my claims (including the mailing of correspondence, statements, invoices, reports or notices to me, which could involve disclosure of certain personal data about me to bring about delivery of the same as well as on the external cover of envelopes/mail packages); and/or
 - (v) complying with applicable law in administering, processing, handling and/or dealing with my claims.
- (collectively the "Purposes")
- (b) all insurer(s) who have insured vehicle(s) involved in this accident and the Insurers' lawyers/law firms, may/are permitted to collect, use, disclose and/or process my Personal Information for one or more of the above Purposes; and
- (c) my Personal Information may/can be disclosed by any of the Insurers and/or GIA to their third-party service providers or agents (including their lawyers/law firms), which may be sited outside of Singapore, for one or more of the above Purposes.



Policyholder's Signature / Date & Time

[Signature]

Driver's Signature (if driver is not the policyholder) / Date & Time



Witnessed by Reporting Centre Personnel
(Name as in NRIC/ID card)

Sketch Plan

VEHICLE A: GBB 2004K			(1) (A) (1) (E)
VEHICLE B: FBL 5109X			

Describe Circumstance of the Accident

Front vehicle stopped and I stopped as well,
vehicle 'B' couldn't stop in time and collided onto
my vehicle's rear portion.

Declaration

(We declare the foregoing particulars are true in every respect.)



Policyholder's Signature / Date & Time

[Handwritten Signature]

Driver's Signature (if driver is not the policyholder) / Date & Time



Witnessed by Reporting Centre Personnel
(Name as in NRIC/ID card)





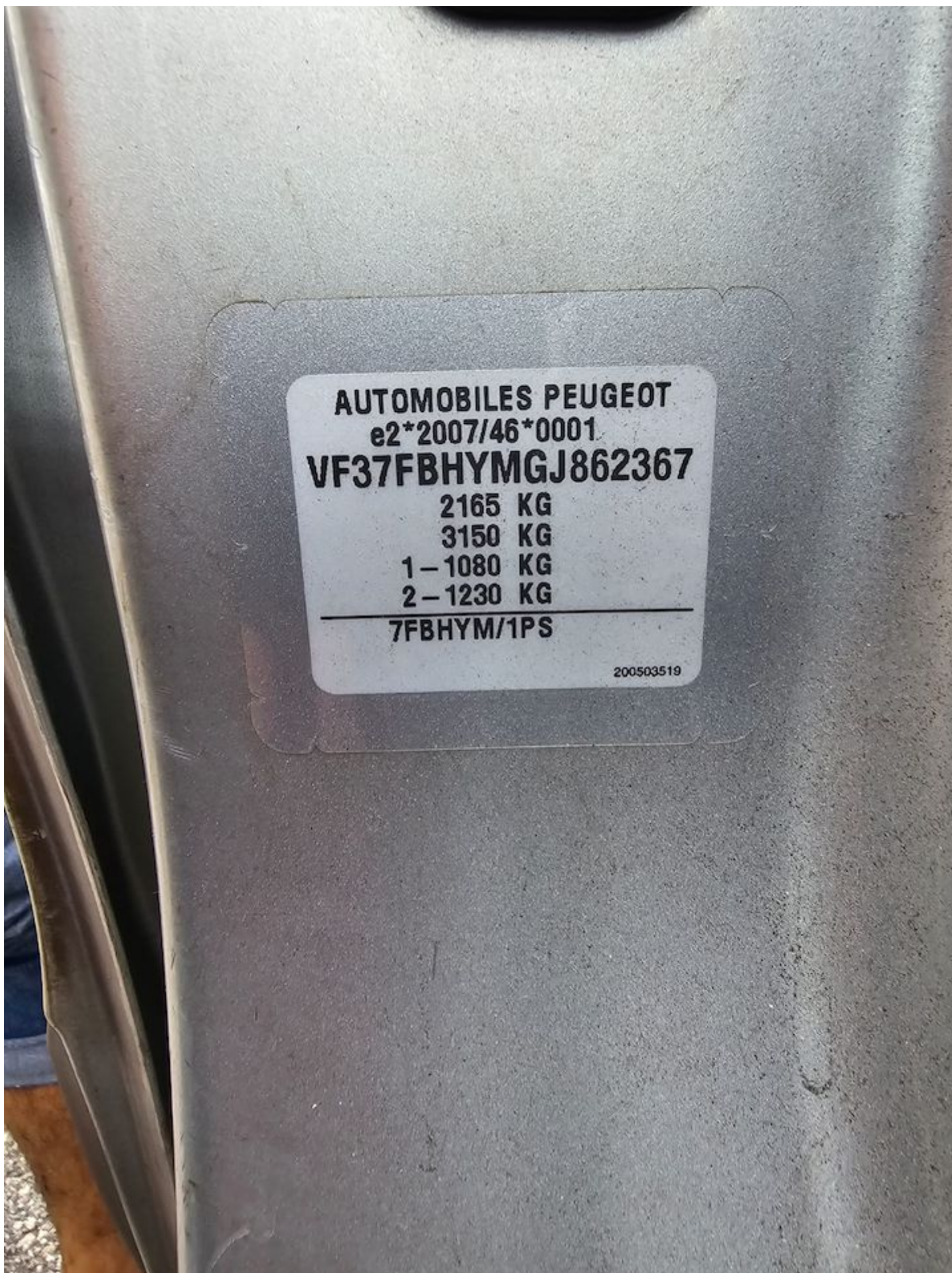













EQ Insurance Company Limited
 77 Robinson Road #12-01 Robinson 77 Singapore 068996
 tel (65) 6223 9433 | www.eqinsurance.com.sg
 reg no. 1978-00490-N

eqinsurance
You've Got a Friend

CERTIFICATE OF INSURANCE
 ROAD TRANSPORT ACT 1987 (MALAYSIA)
 THE MOTOR VEHICLES (THIRD-PARTY RISKS) RULES 1959 (FEDERATION OF MALAYSIA)
 THE MOTOR VEHICLES (THIRD-PARTY RISKS AND COMPENSATION) ACT (CAP.189 OF THE REVISED EDITION)
 (REPUBLIC OF SINGAPORE)
 THE MOTOR VEHICLES (THIRD-PARTY RISKS AND COMPENSATION) RULES 1996 EDITION (REPUBLIC OF SINGAPORE)
 OR ANY AMENDMENT, ACT OR ACTS PASSED IN SUBSTITUTION THEREOF

COMMERCIAL VEHICLE PRIVATE (SCH I)
Comprehensive Classic

Certificate No. : **DMCPHQ24-001682**

1. Index Mark and Registration Number of Vehicles
 GBG2092K

2. Name of Policyholder
 CLEANICO MANAGEMENT PTE LTD

3. Effective Date of the Commencement of Insurance for the purpose of the Act
 19/04/2024

4. Date of Expiry of Insurance
 18/04/2025

5. Person or Classes of persons entitled to drive*
 Goods Carrying - (MZ300) Authorised Driver. Any of the following:
 (a) The Policyholder
 (b) Any other person who is driving on the Policyholder's order or with his permission.

* Provided that the person driving is permitted in accordance with the licensing or other laws or regulation to drive the Motor Vehicle or has been permitted and is not disqualified by order of Court of Law or by reason of any enactment or regulation in that behalf from driving the Motor Vehicle. And provided further that the Motor Vehicle is registered under the Road Traffic Act has not been cancelled at the time of accident loss or damage.

6. Limitation as to use*
 1) Use in connection with the Insured's business.
 2) Use for the carriage of passengers (other than for hire or reward) in connection with the Insured's business.
 3) Use for social domestic and pleasure purposes.
THE POLICY DOES NOT COVER:
 1) Use for hire or reward or for racing pace-making reliability trial or speed testing.
 2) Use whilst drawing a greater number of trailers in all than is permitted by Law.
 3) Use for the carriage of passengers for hire or reward.
 4) Liability arising from or in connection with the carriage of hazardous materials, high explosives, inflammable liquid or gases including LPG in cylinders.

*Limitations rendered inoperative by Section 8 of the Motor vehicles (Third-Party Risks and Compensation) Act (Chapter 189) and Section 95 of the Road Transport Act, 1987 (Malaysia), are not to be included under these headings.

I/WE HEREBY CERTIFY that the Policy to which this Certificate relates is issued in accordance with the provisions of the Motor Vehicles (Third-Party Risks and Compensation) Act (Chapter 189) and Part IV of the Road Transport Act, 1987 (Malaysia) or and Amendment, Act or Acts passed in substitution thereof.

Hire Purchase : Maybank

A000317/PF Risk Management Pte Ltd
 Date of Issue : 18/04/2024 17:31

[Signature]
 Authorised Signatory
 EQ Insurance Company Limited

Note
 Young, Elderly &/or Inexperience Driver (YEIDR) refers to any person authorized to drive who is below 26 years old or above 70 years old and/or the holder of a qualified driving licence of less than 2 years duration.

A Member of Citystate

EQ Motor Accident
 Hotline
6311 3211

Classic Plan - EQ authorized workshop only		S\$500.00 All Claims
Form: LCVPI		S\$3,000.00
Excess:		S\$100.00
Section 1:		
YEID:		
WindScreen:		