

(08/11/13) wef

ASS. REC. BY: Marcus

REF:

CS/INC 24110063/4vp3**ASSIGNMENT**

From:

Date:

Estimated Cost:

OD/TP/WS/TP RES/OD RES/EVA/INV/MV

To Inspect Vehicle No:

ABD 8758A

at Workshop m/s

Carsmith

of

Insured:

GN 76672

Policy No.

Claims No. MT/1300476-002

Sum Insured:

Excess:

(Client's Record)

Make of Veh:

(Policy Condition)

Remark: **The veh had commenced its repair at the time of inspection.**

Bal. or Market Value:

011k.

IDAC Accident Rpt:

Consistent? : Yes or No

GIA / PR Seen:

Consistent? : Yes or No

Est. Repairs:

5

days

Res.:

Yes or No

Lum Sum:

20

%

3 Val.:

Yes or No

CA / REV / REP. / 24 HRS

B 659L

Vehicle: IN / OUT

Date:

Person Contacted:

LTA 82163

Veh No:

ABD 8758A

Yr Regn:

06/07/15

Type: M.Car / M.Cycle / Bus / Van / Lorry / Taxi / Prime Mover /

Truck / Trailer or

Make:

Toyota Dyne

c.c

2982

Colour

Silver

A/C:

Insured / Std / NI / NA

Sp. Reading

270445

T/Radio:

Insured / Std / NI / NA

Eng/No:

C/No:

JTFAT35480K2W472

Gen. Cond: Good / Fair / Poor / Burnt

Steering: Inorder / Jammed / Leaked / Burnt or

Brake: Inorder / Jammed / Leaked / Burnt or

Modi: Nil / S/Rim / STD A/Rim or

Tyre Size:

F:

195-215

R:

155-212 Yokohama

BS / DUN / EXNOVA / GY / FS / LIZA / MIC / OHTSU / PIR / SUMI /

TOYO / YOKO or

Agilis

Front

Rear

R/Bal.

6

mm

R/Bal.

6/6

mm

L/Bal.

6

mm

L/Bal.

6/6

mm

D.O.A.

19/10/24

D.O.I.

5/11/24

Survey held at

Des. of Damages: Frt / Rear / O/S / N/S / U/C / Rooftop or

Rear

The U/C / Chassis frame / Body Structure affected due to collision.

Date / Time

Action / Instruction

13-11-24 have scene photo of folder Bal Brothers
a/s 2500 in hand Alex (red 9639, 79%)

Date/Time, File Pass to?



: Preli. Report

1)



: Final Report

Date/Time, File Return to?

2)

Days Of Repair:

5

Resurvey No. of Trip:

Add Fee:



: Site Insp (\$)



: Interview (\$)



: Tech. Invs (\$)



: Weekend (\$)

Survey Fee:

Transportation:

S + RS, SI

Photos

Others

TOTAL

Report Format :

Lump Sum / I.B.I. (\$))

> Back to OneMotoring

Enquire PARF/COE Rebate for Registered Vehicle

Vehicle Owner Particulars	
Owner ID Type:	Business
Owner ID:	659L
Vehicle Details	
Vehicle No.:	GBD8758A
Vehicle to be Exported:	No
Intended Deregistration Date:	05 Nov 2024
Vehicle Make:	TOYOTA
Vehicle Model:	TOYOTA DYNA 150 MANUAL
Primary Colour:	Silver
Manufacturing Year:	2015
Engine No.:	1KD2490830
Chassis No.:	JTFAT35Y80K204472
Maximum Power Output:	-
Open Market Value:	\$27,856.00
Original Registration Date:	06 Jul 2015
First Registration Date:	06 Jul 2015
Transfer Count:	3
Actual ARF Paid:	\$1,393.00
Intended PARF Rebate Details	
PARF Eligibility:	No
PARF Eligibility Expiry Date:	-
PARF Rebate Amount:	\$0.00
Intended COE Rebate Details	
COE Expiry Date:	05 Jul 2025
COE Category:	C - Goods Vehicle & Bus
COE Period(Years):	10
PQP Paid:	\$32,452.00
COE Rebate Amount:	\$2,163.00
Total Rebate Amount:	\$2,163.00
Message	
You will not be eligible for any COE rebate from the current COE (including unused COE from any lay-up period/s), if you renew your COE.	

The information contained herein is correct as at 05 Nov 2024

OK

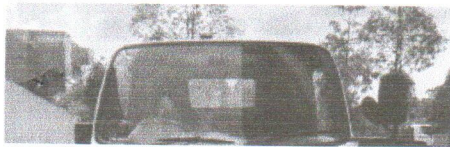

Toyota Dyna 150
3.0M

\$17,800

Instl. \$2,046

/mth

\$22,560 /yr

Diesel

21-Aug-2015

(9mths COE left)

N.Air

2,982 cc

3 Owners



Well maintain by previous owner, good for renew COE, No repair needed, call us for



PREMIUM AD



★ StarAd View All

Luxury Sunroof BMW 216D.

Well Maintained With Preventive Maintenance Done! Direct Owner



HIN LUNG AUTO PTE LTD

Since 1983

One Stop Car Hub

Finance, Insurance, Workshop New and Used Cars



Toyota Dyna 150 3.0M (New 5-yr COE)

\$48,800

Instl. \$852

/mth

\$9,750 /yr

5 Owners

04-Mar-2015

(5yrs COE left)

N.Air

2,982 cc

Diesel



Engine in good condition. Cool air con. New clutch. No repair needed. Act fast. Before it gone. Note: Without Renew 5 Years COE Selling at \$11,800.

Posted 31-Oct-2024

☐ Compare



Toyota Dyna 150
3.0M

\$17,800

Instl. \$2,332

/mth

\$24,330 /yr

Diesel

31-Jul-2015

(8mths COE left)

N.Air

2,982 cc

1 Owner



Rare 1 owner. Most popular Toyota Dyna 10ft lorry with a high box. Well maintained interior box and cabin. Original seats. Still can renew another 10 years of COE. Good for short term use too! Come and see.

Posted 29-Oct-2024

☐ Compare



Toyota Dyna 150 3.0M (New 5-yr COE)

\$55,800

Instl. \$974

/mth

\$11,150 /yr

2 Owners

24-Mar-2015

(5yrs COE left)

155,587 km

2,982 cc

Diesel



Selling with brand new 5 years COE, newly listed 10 feet Toyota Dyna. Fitted with retractable canopy and checker plate. Well maintained. New paintwork and seat cushion. Best for carry workers or other services. Bank loan and in-house available. Call us for a non obligation discussion now! Don't wait!

Susis Motors * Credit Pte Ltd|Posted 29-Oct-2024

☐ Compare

Compare

Used toyota dyna for Sale in Singapore - Sgcarmart



PREMIUM AD

Toyota Dyna 150
3.0M

\$20,800

Instl. \$2,391

/mth

\$25,740 /yr

Diesel

28-Aug-2015

(9mths COE left)

167,099 km

2,982 cc

1 Owner



Pristine condition, clean and just serviced. Wear and tear replaced, call us to make an appointment for viewing.

Skylink Auto Pte Ltd|Posted 28-Oct-2024

☐ Compare



DIRECT OWNER

Toyota Dyna 150
3.0M

\$25,000

Instl. \$3,276

/mth

\$35,640 /yr

Diesel

20-Jul-2015

(8mths COE left)

167,099 km

2,982 cc

3 Owners



Posted 28-Oct-2024

☐ Compare

ADVERTISING



PREMIUM AD

Toyota Dyna 150
3.0M

\$23,800

Instl. \$2,006

/mth

\$22,920 /yr

Diesel

20-Nov-2015

(1yr COE left)

167,099 km

2,982 cc

2 Owners



Posted 25-Oct-2024

☐ Compare

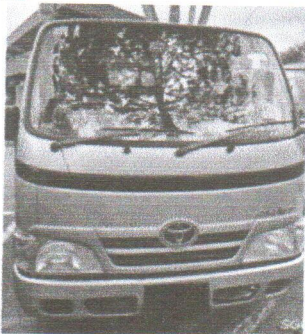

Toyota Dyna 150
3.0M

\$14,500

Instl. \$1,667

/mth

\$18,380 /yr

Diesel

21-Aug-2015

(9mths COE left)

118,000 km

2,982 cc

2 Owners



Posted 22-Oct-2024

☐ Compare

Compare

CARSMITH PRIVATE LIMITED

Bartley Biz Centre 13 Kaki Bukit Road 4 #01-20 Singapore 417807

Tel: 9091 0000/ Email: info@carsmith.biz

VEHICLE NO: GBD 8758A
MAKE & MODEL: TOYOTA DYNA
DOA: 19-10-24
CLAIM TYPE: TP CLAIM

Not Authorized
Side
Mera's
5/11/24
5 days
1/1 \$2500
Whelp. After up

ESTIMATION QUOTE

PARTS	QTY	PRICE (\$)	REMARKS
TAILGATE LH	1	\$ 1,365.00	20/1/24 ✓
TAILGATE FLOOR PANEL LH	1	\$ 987.00	11 X
SIDE GATE LH Tailgate pillar LH	1	\$ 1,850.00	20/1/24 ✓
SIDE GATE LOCK LH	1	\$ 280.00	5/1 X
SIDE GATE FLOOR PANEL LH	1	\$ 3,258.00	11 X
REAR TAIL LAMP LH	302-10 1	\$ 640.00	320 ✓
REAR TAIL LAMP PANEL LH	225-10 1	\$ 270.00	320 ✓
NUMBER PLATE PANEL	181-10 1	\$ 490.00	320 ✓
END STEP PANEL	1	\$ 450.00	11 X
END PANEL	1	\$ 980.00	11 X
END PANEL SIDE BRACKET LH & RH	2	\$ 560.00	11 X
END PANEL SIDE BRACKET STOPPER LH & RH	2	\$ 122.00	11 X
		\$ 11,252.00	
	LESS 25%	\$ 2,813.00	
	SUB TOTAL	\$ 8,439.00	

10005/12
6805/12

SPECIAL NETT ITEMS	QTY	PRICE (\$)	REMARKS
REAR NUMBER PLATE	1	\$ 90.00	320 155/12
70KM/H STICKER	1	\$ 35.00	11 105/12
13 PAX STICKER	1	\$ 35.00	11 X
TOYOTA STICKER	1	\$ 55.00	11 X
DYNA STICKER	1	\$ 35.00	11 X
REVERSE SENSOR	1 SET	\$ 480.00	11 X
REAR FLOOR CHECKED PLATE RIVETS	1 SET	\$ 180.00	11 X
JOINT SEALANT	1	\$ 120.00	11 X
	SUB TOTAL	\$ 1,030.00	

LABOUR	QTY	PRICE (\$)	REMARKS
CHECK REAR WIRING AND LIGHTING SYSTEM	1	\$ 100.00	20
REMOVE AND RENEW REAR REVERSE SENSOR	1	\$ 120.00	11 X
REMOVE AND REFIT REAR LINING, TRIM AND GARNISH	1	\$ 150.00	11 X
PANEL BEATING ON AFFECTED AREAS AND RENEW DAMAGE PARTS	1	\$ 1,200.00	500

SPRAY PAINTING ON AFFECTED AREAS	1	\$ 1,000.00	400
APPLY ANTI RUST ON AFFECTED AREAS	1	\$ 100.00	11 X

SUB TOTAL \$ 2,670.00

GRAND TOTAL \$ 12,139.00

LKK Auto Consultants hence notify the Repairer of the following:

- To resurvey before/after spray painting
- To display damaged part(s) during resurvey
- Parts prices are subject to confirmation
- Third party survey is on a "Without Prejudice" basis
- No illegal modification(s) is allowed
- Supplementary item(s) must be resurveyed and is subject to final approval from Insurance Company

Acknowledged by Repairer

Signature:

Date:

P- 689-30
 252
 576.98
 1705
 920
 3141.98
 202
 2513