



## LKK Auto Consultants Pte Ltd

51 Ubi Ave 1 #01-25 Paya Ubi Industrial Park, Singapore 408933

TEL: 6256 3561 FAX: 6256 4315

Reg. No: 199607198R GST Reg. No. 19-9607198-R

### TAX INVOICE

STRIDES PREMIER AUTOMOTIVE SERVICES PL	INV No.	AC2501510
60 WOODLANDS INDUSTRIAL PARK E4	INV Date	14/03/2025
SINGAPORE 757705	Reference	CS/SMR24110037/Anp3e2
ATTN: ANA MAGNAYE	Code	SMR

### PROFESSIONAL SERVICE FEE

Vehicle No.	GBH 6202D
Insured Veh.	SBS 3611T
Claim No.	BUS/10/24/8014
Policy No.	
Accident Date	30/10/2024
Inspection Date	04/11/2024

Description	Total
Survey Inspection	128.00
Resurvey Inspection	
Digital Photographs	
Transportation	
<b>Subtotal</b>	<b>128.00</b>
<b>GST (9%)</b>	<b>11.52</b>
<b>Grand Total</b>	<b>139.52</b>

We shall be glad if you could forward the payment at your early convenience.

Cheque should be crossed and made payable to **'LKK Auto Consultants Pte Ltd'**

LKK Auto Consultants Pte Ltd

**KHM**



## LKK Auto Consultants Pte Ltd

51 Ubi Ave 1 #01-25 Paya Ubi Industrial Park, Singapore 408933

TEL: 6256 3561 FAX: 6256 4315

Reg. No: 199607198R GST Reg. No. 19-9607198-R

Affiliated to Federation Internationale Des Experts En Automobile				
STRIDES PREMIER AUTOMOTIVE SERVICES PL 60 WOODLANDS INDUSTRIAL PARK E4SINGAPORE 757705 ATTN: ANA MAGNAYE			Ref: CS/SMR24110037/Anp3e2(N) Date: 14/03/2025 Code: SMR	
<b>1. Policy Particulars :- THIRD PARTY CLAIM</b>				
	<b>Insured Veh.</b>	SBS 3611T	<b>Veh. Inspected</b>	GBH 6202D
	<b>Policy No.</b>		<b>Coverage (\$)</b>	0.00
	<b>Claim No.</b>	BUS/10/24/8014	<b>Excess (\$)</b>	0.00
	<b>Assign From</b>	ANA MAGNAYE	<b>Assign Date</b>	01/11/2024
<b>2. Vehicle Particulars &amp; Condition</b>				
	<b>Make &amp; Model</b>	TOYOTA DYNA	<b>c.c</b>	2982
	<b>Engine No.</b>	HIDDEN	<b>Year of Reg.</b>	2018
	<b>Chassis No.</b>	JTFAT35Y30K210390	<b>Colour</b>	SILVER
	<b>Odometer</b>	251370 KM	<b>Steering</b>	IN ORDER
	<b>Brakes</b>	IN ORDER	<b>Modification</b>	NIL
	<b>General</b>	GOOD		
<b>3. Conditions of Tyres</b>				
		<b>Size</b>	<b>Make</b>	<b>Balance</b>
	<b>R/H Front Tyre</b>	195 R15C	GITI	6 mm
	<b>L/H Front Tyre</b>	195 R15C	GITI	6 mm
	<b>R/H Rear Tyre</b>	155 R12C	FALKEN	6 mm
	<b>L/H Rear Tyre</b>	155 R12C	FALKEN	6 mm
<b>4. Description of Damages</b>				
	THE VEHICLE SUSTAINED DAMAGES AT THE O/S BODY. DAMAGES SEE DETAILS.			
<b>5. General Information</b>				
	<b>Accident Date</b>	30/10/2024	<b>Inspection Date</b>	04/11/2024
	<b>Survey held at</b>	BIFROST AUTO PTE LTD 8 KAKI BUKIT AVENUE 4 #01-49 PREMIER @ KAKI BUKIT SINGAPORE 415875		
<b>5a. Remarks</b>				
	A)THE INSPECTION WAS CONDUCTED ON A"WITHOUT PREJUDICE" BASIS. B)IN ACCORDANCE TO YOUR INSTRUCTIONS, WE HAVE NOT AUTHORISED REPAIRS.			
<b>5b. Estimate Days of Repair</b>				
	ESTIMATED NORMAL PERIOD FOR REPAIR:		<b>7 Working Days</b>	



## LKK Auto Consultants Pte Ltd

51 Ubi Ave 1 #01-25 Paya Ubi Industrial Park, Singapore 408933

TEL: 6256 3561 FAX: 6256 4315

Reg. No: 199607198R GST Reg. No. 19-9607198-R

Page No.:1 of 4

### ADJUSTMENT ON REPAIR COST FOR VEHICLE NO. GBH 6202D

Qty	Description of Parts	Condition	Estimate By Workshop (\$)	Our Adjusted (\$)
	<b><u>REPLACEMENT OF PARTS</u></b>			
1	FRONT BUMPER	NOT NECESSARY	683.90	-
1	FRONT BUMPER REINFORCEMENT	NOT NECESSARY	301.80	-
1	FRONT BUMPER BRACKET RH	NOT NECESSARY	232.70	-
1	FRONT BUMPER BRACKET LH	NOT NECESSARY	232.70	-
1	FRONT BUMPER FOGLAMP GARNISH RH	NOT NECESSARY	105.30	-
1	FRONT BUMPER FOGLAMP GARNISH LH	NOT NECESSARY	105.30	-
1	FRONT GRILLE ASSEMBLY	NOT NECESSARY	501.20	-
1	FRONT GRILLE EMBLEM	NOT NECESSARY	78.40	-
1	FRONT PANEL	NOT NECESSARY	1,262.80	-
1	FRONT WIPER PANEL	NOT NECESSARY	286.20	-
1	FRONT WINDSCREEN GLASS	NOT NECESSARY	1,541.00	-
1	FRONT WINDSCREEN GLASS MOULDING	NOT NECESSARY	309.80	-
1	FRONT WINDSCREEN PILLAR RH	NOT NECESSARY	390.00	-
1	FRONT HEADLAMP ASSEMBLY RH	CRACKED	1,195.80	1,195.80
1	FRONT HEADLAMP ASSEMBLY LH	NOT NECESSARY	1,195.80	-
1	FRONT HEADLAMP ASSEMBLY LOWER RUBBER RH	NOT NECESSARY	38.10	-
1	FRONT HEADLAMP ASSEMBLY LOWER RUBBER LH	NOT NECESSARY	38.10	-
1	FRONT APRON GARNISH CORNER RH	NOT NECESSARY	108.50	-
1	FRONT APRON GARNISH CENTRE	NOT NECESSARY	298.60	-
1	FRONT CORNER PANEL RH	TO REPAIR SEE LABOUR	323.60	-
1	FRONT CORNER GARNISH (UPPER) RH	NOT NECESSARY	110.70	-
1	FRONT DOOR SIDE MIRROR RH	SMASHED	345.70	345.70
1	FRONT DOOR RH	DISTORTED	1,685.20	1,685.20
1	FRONT DOOR OUTER MOULDING RH	DEFORMED	188.20	188.20
1	FRONT DOOR UPPER HINGE RH	NOT NECESSARY	89.95	-
1	FRONT DOOR LOWER HINGE RH	NOT NECESSARY	89.95	-
1	FRONT DOOR CHECKER RH	NOT NECESSARY	149.70	-
1	FRONT DOOR WEATHERSTRIP RH	CUT	206.50	206.50
1	FRONT DOOR ARCH RUBBER RH	CUT	75.60	75.60
1	FRONT DOOR GLASS CHANNEL RH	DAMAGED	185.70	185.70

Report Ref No. CS/SMR24110037/Anp3e2(N)



# LKK Auto Consultants Pte Ltd

51 Ubi Ave 1 #01-25 Paya Ubi Industrial Park, Singapore 408933

TEL: 6256 3561 FAX: 6256 4315

Reg. No: 199607198R GST Reg. No. 19-9607198-R

Page No.:2 of 4

Qty	Description of Parts	Condition	Estimate By Workshop (\$)	Our Adjusted (\$)
1	FRONT DOOR INNER LOCK RH	DAMAGED	305.70	305.70
1	FRONT DOOR LOCK CATCH RH	NOT NECESSARY	36.70	-
1	FRONT DOOR INNER TRIM BOARD RH	DEFORMED	672.30	672.30
1	FRONT DOOR GLASS RH	SHATTERED	721.10	721.10
1	FRONT DOOR POWER WINDOW MOTOR RH	NOT NECESSARY	586.30	-
1	FRONT DOOR REGULATOR RH	DAMAGED	341.70	341.70
1	FRONT DOOR SPEAKER RH	NOT NECESSARY	245.10	-
1	FRONT DOOR PILLAR (INNER) RH	TO REPAIR SEE LABOUR	387.40	-
1	FRONT FLOOR PANEL SIDE GARNISH RH	NOT NECESSARY	388.60	-
1	FRONT DOOR PILLAR (OUTER) RH	TO REPAIR SEE LABOUR	398.60	-
1	FRONT WHEEL ARCH PANEL RH	DISTORTED	192.10	192.10
1	FRONT WHEEL ARCH RUBBER RH	CUT	85.60	85.60
1	FRONT STEP PANEL GARNISH RH	CRACKED	281.70	281.70
1	FRONT CABIN REAR PANEL RH	TO REPAIR SEE LABOUR	1,237.60	-
1	FLOOR PANEL	TO REPAIR SEE LABOUR	1,228.30	-
1	FLOOR PANEL CARPET	NOT NECESSARY	828.40	-
1	FRONT WIPER ARM RH	NOT NECESSARY	122.00	-
1	FRONT WIPER ARM LH	NOT NECESSARY	122.00	-
1	FRONT WIPER BLADE RH	NOT NECESSARY	56.00	-
1	FRONT WIPER BLADE LH	NOT NECESSARY	56.00	-
1	FRONT WIPER LINKAGE	NOT NECESSARY	420.00	-
1	FRONT WIPER MOTOR	NOT NECESSARY	760.00	-
1	FRONT SHOCK ABSORBER RH	NOT NECESSARY	304.20	-
1	FRONT LOWER ARM RH	NOT NECESSARY	590.10	-
1	FRONT LOWER ARM BALL JOINT RH	NOT NECESSARY	184.40	-
1	FRONT UPPER ARM RH	NOT NECESSARY	1,185.70	-
1	MUDFLAP RH	NOT NECESSARY	114.20	-
1	REAR SIDE GATE RH	NOT NECESSARY	1,945.20	-
1	REAR SIDE GATE LOWER PANEL RH	NOT NECESSARY	845.20	-
	LESS 25% DISCOUNT		-6,749.75	-1,620.73

Report Ref No. CS/SMR24110037/Anp3e2(N)



# LKK Auto Consultants Pte Ltd

51 Ubi Ave 1 #01-25 Paya Ubi Industrial Park, Singapore 408933

TEL: 6256 3561 FAX: 6256 4315

Reg. No: 199607198R GST Reg. No. 19-9607198-R

Page No.:3 of 4

Qty	Description of Parts	Condition	Estimate By Workshop (\$)	Our Adjusted (\$)
			20,249.25	4,862.17
	<b><u>SPECIAL NETT ITEMS</u></b>			
1	FRONT NUMBER PLATE (SN)	NOT NECESSARY	40.00	-
1	SET FRONT GRILLE ASSEMBLY CLIPS (SN)	NOT NECESSARY	50.00	-
1	SET FRONT CORNER PANEL CLIPS (SN)	NOT NECESSARY	30.00	-
1	SET FRONT DOOR INNER TRIM BOARD CLIPS RH (SN)	NECESSARY	50.00	30.00
1	FRONT WINDSCREEN GLASS SEALANT (SN)	NOT NECESSARY	150.00	-
1	FRONT PANEL SEALANT (SN)	NOT NECESSARY	150.00	-
1	FRONT WIPER PANEL SEALANT (SN)	NOT NECESSARY	120.00	-
1	FRONT DOOR RH SEALANT (SN)	NOT NECESSARY	150.00	-
1	FRONT WINDSCREEN PANEL SEALANT (SN)	NOT NECESSARY	150.00	-
1	FRONT DOOR RH COMPANY REG STICKER (SN)	NECESSARY	50.00	30.00
1	FRONT DOOR ADVERTISEMENT STICKER (SN)	NECESSARY	1,200.00	300.00
1	REAR SIDE GATE ADVERTISEMENT STICKER (SN)	NOT NECESSARY	1,000.00	-
1	REAR SIDE GATE TOP STAINLESS STEEL RAILING RH (SN)	NOT NECESSARY	1,500.00	-
1	REAR SIDE GATE ALUMINIUM PLATE (SN)	NOT NECESSARY	2,000.00	-
1	SET RIVETS (SN)	NOT NECESSARY	150.00	-
1	FRONT STEEL RIM RH (SN)	CUT	250.00	200.00
1	FRONT TYRE RH (SN)	NOT NECESSARY	150.00	-
1	ERP BRACKET (SN)	NOT NECESSARY	50.00	-
			7,240.00	560.00
	<b><u>LABOUR</u></b>			
	TO PANEL BEAT, REMOVE & REFIX PARTS. INCLUSIVE OF THE REPAIR OF FRONT CORNER PANEL RH, FRONT DOOR PILLAR (INNER) RH, FRONT DOOR PILLAR (OUTER) RH, FRONT CABIN REAR PANEL RH AND FLOOR PANEL.		2,400.00	1,000.00
	TO SPRAY PAINT AFFECTED AREAS.		1,800.00	800.00
	WIRING & BULB CHECK.		120.00	30.00
	TO REMOVE & REFIX FRONT WINDSCREEN GLASS.		150.00	120.00
	TO TRANSFER FRONT DOOR RH MECHANISM.		120.00	60.00
	TO REMOVE & REFIX FRONT DASHBOARD ASSEMBLY.	NOT NECESSARY	500.00	-

Report Ref No. CS/SMR24110037/Anp3e2(N)



## LKK Auto Consultants Pte Ltd

51 Ubi Ave 1 #01-25 Paya Ubi Industrial Park, Singapore 408933

TEL: 6256 3561 FAX: 6256 4315

Reg. No: 199607198R GST Reg. No. 19-9607198-R

Page No.:4 of 4

Qty	Description of Parts	Condition	Estimate By Workshop (\$)	Our Adjusted (\$)
	TO REMOVE & REFIX FRONT INTERIOR UPHOLSTRY TO FACILITATE REPAIRS.		150.00	60.00
	TO REMOVE & REFIX FRONT UNDERCARRIAGE.	NOT NECESSARY	350.00	-
	TO REMOVE & REFIX FRONT TYRE AND CONDUCT WHEEL BALANCING.	NOT NECESSARY	150.00	-
	TO REMOVE & REFIX REAR SIDE GATE ALUMINIUM PLATE.	NOT NECESSARY	400.00	-
	TO CONDUCT FOUR WHEEL ALIGNMENT.		150.00	80.00
	TO APPLY ANTI RUST ON AFFECTED PARTS.		150.00	80.00
	TO CONDUCT WATER LEAK TEST.	NOT NECESSARY	100.00	-
	TO SEND DIAGNOSTIC & RESET CONTROL UNIT. PROGRAMMING & CALIBRATION.	NOT NECESSARY	480.00	-
			7,020.00	2,230.00
<b>GRAND TOTAL</b>			<b>34,509.25</b>	<b>7,652.17</b>
<b>RECOMMENDED COST OF LUMP SUM REPAIRS (TO ITS PRE-ACCIDENT CONDITION)</b>				<b>6,100.00</b>

Report Ref No. CS/SMR24110037/Anp3e2(N)

ADRIAN LING WAI PING

B.Eng,AMSOE,AMIRTE,AMSAE-A,M.MATAI

Licensed Appraiser

**DISCLAIMER OF LIABILITY TO THIRD PARTIES:-** This Report is made solely for the use and benefit of the Client named on the front page of this Report.

No liability of responsibility whatsoever, in contract or tort, is accepted to any third party who may rely on the Report wholly or in part. Any third party acting or relying on this Report, in whole or in part, does so at his or her own risk.

## SINGAPORE ACCIDENT STATEMENT

### IMPORTANT NOTICE

1. Please report correctly the details of the accident to speed up the claims process.
2. This Form must be completed by the Policyholder and/or the Actual Driver
3. Information provided must be as truthful and accurate as possible. Any wilful misrepresentation or withholding of material facts may allow insurance companies to repudiate policy liability.
4. The issue and acceptance of this Form by insurance companies is not an admission of policy liability on the part of the insurance companies.
5. **Any false reporting may be referred to the Police for investigation.**
6. This report will be forwarded by the insurers of the GIA Records Management Centre established by the General Insurance Association of Singapore (GIA) for archiving and that copies of this report will, for a fee, be made available upon application by interested parties.
7. By the lodgement of this report to the insurers, you hereby consent to the archiving of this report at the centre and to copies of the report being made available aforesaid.

### ACCIDENT STATEMENT

Date of First Submission .....	01/11/2024 11:49 (SGT)
Reported by .....	Actual Driver
Date of Accident .....	30/10/2024 17:00 (SGT)
Exact Location of Accident .....	Singapore
Additional Location Information .....	ALONG ENTERPRISE ROAD
Country/State of Loss .....	Singapore

### DETAILS OF OWN VEHICLE

Vehicle Registration Number .....	GBH6202D
-----------------------------------	----------

#### INSURED/POLICYHOLDER

Is company? .....	Yes
Name Of Registered Owner .....	ASTRO FIRE & SAFETY PTE LTD
Company Reg No .....	1XXXXX963M
Email Address .....	JACKBETA28@GMAIL.COM
Mobile Phone No .....	(Phone) +65-82286444
Alternative Phone No .....	-

#### VEHICLE PARTICULARS

Manufacturer .....	Toyota
Model .....	Dyna
Variant .....	TOYOTA / DYNA 150 5MT
Exact purpose for which vehicle was being used at time of accident .....	Employment
Are you claiming under your own insurance policy for repair to your vehicle? .....	No - Claiming third party
Vehicle Category .....	Commercial vehicle
Transmission .....	Manual
CC .....	2982
Vehicle Fuel .....	-
First Registration Date .....	-
Chassis no .....	-
Effective Date/Time of Ownership .....	-

#### INSURANCE COMPANY

Name of Insurance Company .....	ECICS Limited
Policy Number / Cover Note Number .....	MCV24B00006100

#### DRIVER

Name of Driver .....	LIM JES-SEY
NRIC No .....	SXXXX554H
Date Of Birth .....	28/12/1972
Occupation .....	Indoor
Driving Pass Date .....	27/10/2000
Driving License Pass Class .....	3
Driving License Validity .....	Valid
Driving experience .....	24 YEARS
Gender .....	Male
Mobile Number .....	(Phone) +65-82286444
Alt. Phone Number .....	-
Email Address .....	JACKBETA28@GMAIL.COM
Address .....	BLK 61 NORMANTON PARK 08-73 SINGAPORE 117286
Address complement .....	-
Postcode .....	117286
Is the driver the policyholder? .....	No
If No, Relationship of the Driver with the Insured .....	Employee
Does Driver Own Other Vehicles? .....	No
Vehicle Registration Number of Other Vehicle Owned by Driver .....	-
Insurance Company of Other Vehicle Owned by Driver .....	-

#### GENERAL INFORMATION OF THE ACCIDENT

Type of Accident .....	Collision - Change/cross lane
Weather Conditions .....	Clear
Road Surface .....	Dry

#### OTHER INFORMATION

Was any foreign vehicle involved in the accident? .....	No
Number of vehicles involved in the accident .....	2
Was anybody injured in the Accident? .....	Yes
Was any injured conveyed to hospital by ambulance? .....	No
Was any other vehicle or property damaged? .....	Yes
Number of Passengers (Including Driver) .....	1
Has the driver been approached by unknown person(s) soliciting/offering accident claims assistance? .....	No
Translator's name .....	-
Translator's ID .....	-
Translator's phone number .....	-
Translator's email .....	-
Original language used in the statement .....	-

#### DETAILS OF POLICE ACTION

Was the accident reported to the police? .....	Yes
Police Station Name .....	Traffic Police
Police Station Phone No .....	(Phone) +65-65470000
Alt. Police Station Phone No .....	(Fax) +65-65474900
Police Station Address .....	10 Ubi Avenue 3 Singapore 408865
Was notice of intended Prosecution given? .....	No
If yes, against whom? .....	-

#### CIRCUMSTANCES OF ACCIDENT

#### REFER TO SKETCH PLAN

#### ATTACHMENT(S)

Are accident photos available for attachment? .....	Yes
Was there any video captured by Car Camera? .....	No



## DETAILS OF OTHER VEHICLE PROPERTY 1

Vehicle Registration Number .....	SBS3611T
Vehicle Manufacturer .....	-
Vehicle Model .....	-
Vehicle Variant .....	-
Vehicle Colour .....	-
Vehicle Category .....	Bus
Name of Driver .....	-
Contact Number .....	-
Address .....	-
Address complement .....	-
Postcode .....	-
Insurance Company Name .....	-
Nature Of Damage .....	-
Details of property damaged in accident .....	-
No. Of Passenger (Including Driver) .....	-

## INJURED PERSONS DETAILS

### INJURED 1

Name of injured person .....	LIM JES-SEY
Gender .....	-
Phone No .....	-
Address .....	-
Address Complement .....	-
Post Code .....	-
Approximate Age Years Old .....	-
Injuries Sustained .....	-
Injured person in which vehicle? .....	GBH6202D
Were seat belts worn? .....	-
Was this injured conveyed to hospital by ambulance? .....	-

**SKETCH PLAN**

**IMPORTANT NOTICE**

1. Please report correctly the details of the accident to speed up the claims process.
2. This Form must be completed by the Policyholder and/or the Actual Driver.
3. Information provided must be as truthful and accurate as possible. Any willful misrepresentation or withholding of material facts may allow insurance companies to repudiate policy liability.
4. The issue and acceptance of this Form by insurance companies is not an admission of policy liability on the part of the insurance companies.
5. Any false reporting may be referred to the Traffic Police Department for investigation.
6. This report will be forwarded by the insurers to the GIA Records Management Centre established by the General Insurance Association of Singapore (GIA) for archiving and that copies of this report will for a fee be made available upon application by interested parties.
7. By the lodgement of this report to the insurers, you hereby consent to the archiving of this report at the centre and to copies of the report being made available aforesaid.

**8. Consent under the Personal Data Protection Act (PDPA)**

I understand, acknowledge, agree and consent that:

- (i) My insurer, my workshop and the General Insurance Association of Singapore ("GIA") may/are permitted to collect, use, disclose and/or process my personal data/personal information set out in this [form] and any other personal information provided by me or possessed by my insurer (collectively the "Personal Information") and disclose and transfer such Personal Information to all insurer(s) who have insured vehicle(s) involved in this accident (all insurer(s) who have insured vehicle(s) involved in this accident shall be collectively referred to as the "Insurers"), the Insurers' lawyers/law firms, the Monetary Authority of Singapore and any relevant government agency/authority (such as the police), for the purpose(s) of:
  - (i) processing, handling and/or dealing with my claims including the settlement of the claims and any necessary investigations relating to the claims;
  - (ii) investigating the accident and/or my claims;
  - (iii) carrying out and/or dealing with my instructions or responding to any enquiries by me;
  - (iv) administering my claims (including the mailing of correspondence, statements, invoices, reports or notices to me, which could involve disclosure of certain personal data about me to bring about delivery of the same as well as on the external cover of envelopes/mail packages); and/or
  - (v) complying with applicable law in administering, processing, handling and/or dealing with my claims.
 (collectively the "Purposes")
- (b) all insurer(s) who have insured vehicle(s) involved in this accident and the Insurers' lawyers/law firms, may/are permitted to collect, use, disclose and/or process my Personal Information for one or more of the above Purposes, and
- (c) my Personal Information may/can be disclosed by any of the Insurers and/or GIA to their third-party service providers or agents (including their lawyers/law firms), which may be sited outside of Singapore, for one or more of the above Purposes.

Policyholder's Signature / Date & Time

Actual Driver's Signature (if driver is not the policyholder) / Date & Time

Witnessed by Reporting Centre Personnel (Name as in NRIC/ID card)

**Sketch Plan**

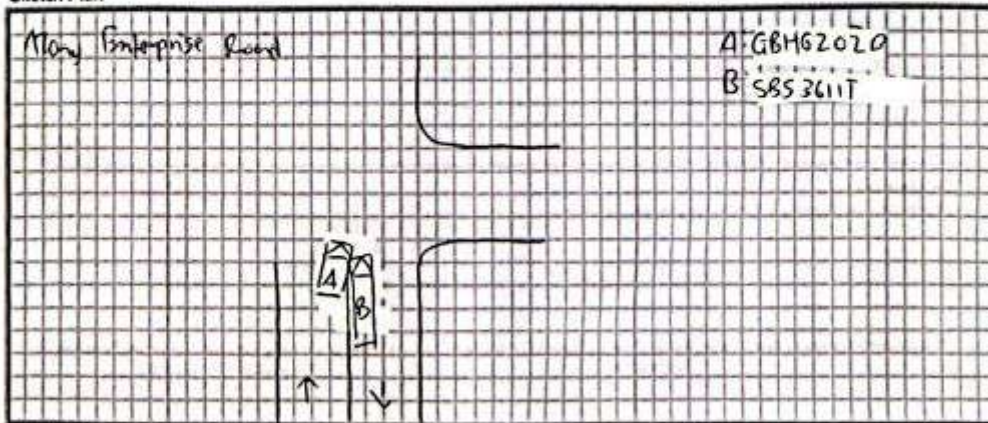

1 Jun 2022

**Describe Circumstance of the Accident**

- refer to police report -

**Declaration**

We declare the foregoing particulars are true in every respect.

Policyholder's Signature / Date & Time

Actual Driver's Signature (if driver is not the policyholder) / Date & Time

Witnessed by Reporting Centre Personnel (Name as in NRIC/ID card)



**SINGAPORE  
POLICE FORCE**



T/20241101/7031

Police Station Of Origin:  
Traffic Police  
10 Ubi Avenue 3 SINGAPORE 408865  
Tel No: 65470000

1 of 3

Report No. T/20241101/7031

**REPORT OF A TRAFFIC ACCIDENT**

Date/Time Report Made: 01/11/2024 11:35		Vide Report No.:		Station Diary No.:	
<b>Informant's Particulars</b>					
Name of Informant: LIM JES-SEY			Address: 61 NORMANTON PARK #08-73 SINGAPORE 117286		
ID Type / ID No.: NRIC NO / S7248554H			Contact No.: Home/Office: Mobile: 82286444		
Nationality: SINGAPORE CITIZEN			Email: JACKBETA28@GMAIL.COM		
Sex: Male	Age: 51	Date of Birth: 28/12/1972	Type of Informant: Driver		
Race: Chinese			Language: English		
Occupation: Marine engine mechanic and repairer			Driving Licence Information: Class: Date of Expiry:		

<b>General Information of the Accident</b>				
Type of Accident:	Injury Others	Drink Drive: No	Date/Time of Accident: 30/10/2024 17:00	Type of Location: Straight Road
Location:  ENTERPRISE ROAD				
Weather:		Road Surface:		
Traffic Flow:		Traffic Control:		Traffic Volume:
Type of Collision: Between Moving Vehicles - Head To Side				Anyone conveyed by ambulance: No

<b>Details of Vehicle Involved</b>						
Vehicle No.	Type	Make	Model	Color	Condition	No of Passenger
GBH6202D	Lorry				Slightly Damaged	0
SBS3611T	Bus (Passenger)					0

<b>Details of Person Involved</b>	
Any Pedestrian Involved: No	
No. of Pedestrians Injured: NIL	Use of Pedestrian Crossing: NA





**SINGAPORE  
POLICE FORCE**



T/20241101/7031

Police Station Of Origin:  
Traffic Police  
10 Ubi Avenue 3 SINGAPORE 408865  
Tel No: 65470000

2 of 3

Report No. T/20241101/7031

CONTINUATION OF REPORT

Driver			
Name	LIM JES-SEY	ID No.	S7248554H
Related Vehicle	GBH6202D (Lorry)	Contact No.	82286444
Hospital/Clinic	NIL	Class of Driving Licence & Expiry Date	Class: NIL Date of Expiry: NIL
Date Treatment	NIL	Date Discharge	NIL
No. of Days granted Medical Leave (MC)	05	Degree of Injury	Slight

**Brief Details.**

ON THE STATED TIME AND DATE, I WAS DRIVING VEHICLE A, GBH6202D AND WANTING TO MAKE A RIGHT TURN TO THE OFFICE BUILDING WHEN SUDDENLY VEHICLE B, SBS3611T OVERTOOK ME FROM A TWO WAY LANE AND COLLIDED ONTO MY VEHICLE.



**SINGAPORE  
POLICE FORCE**

Police Station Of Origin:  
Traffic Police  
10 Ubi Avenue 3 SINGAPORE 408865  
Tel No: 65470000



T/20241101/7031

3 of 3

Report No. T/20241101/7031

CONTINUATION OF REPORT

Signature Of Officer Recording The Report:  
Not applicable

Signature Of Interpreter:  
Not applicable

Officer In Charge Of Case:  
TP / AEIT /  
CHUA SOON KEONG  
Contact No.: 65476030

Signature Of Informant:  
The identity of the person making this report has been  
authenticated by Singpass. No signature is required.

Date/Time:  
01/11/2024 11:35

Classification Of Case:

NP168

**PHOTOGRAPHS FOR VEHICLE NO. : GBH 6202D**





**PHOTOGRAPHS FOR VEHICLE NO. : GBH 6202D**





**PHOTOGRAPHS FOR VEHICLE NO. : GBH 6202D**

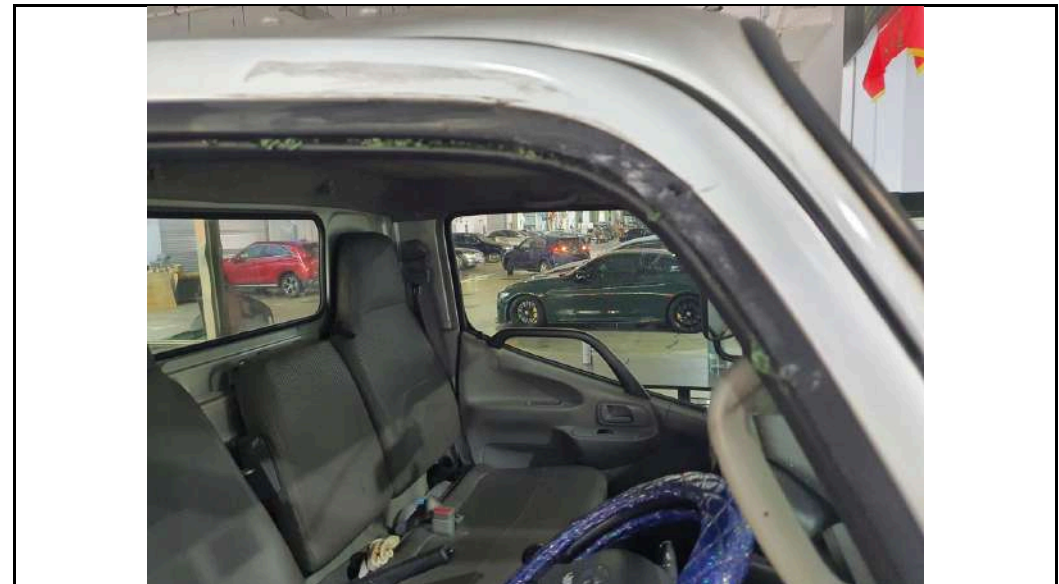
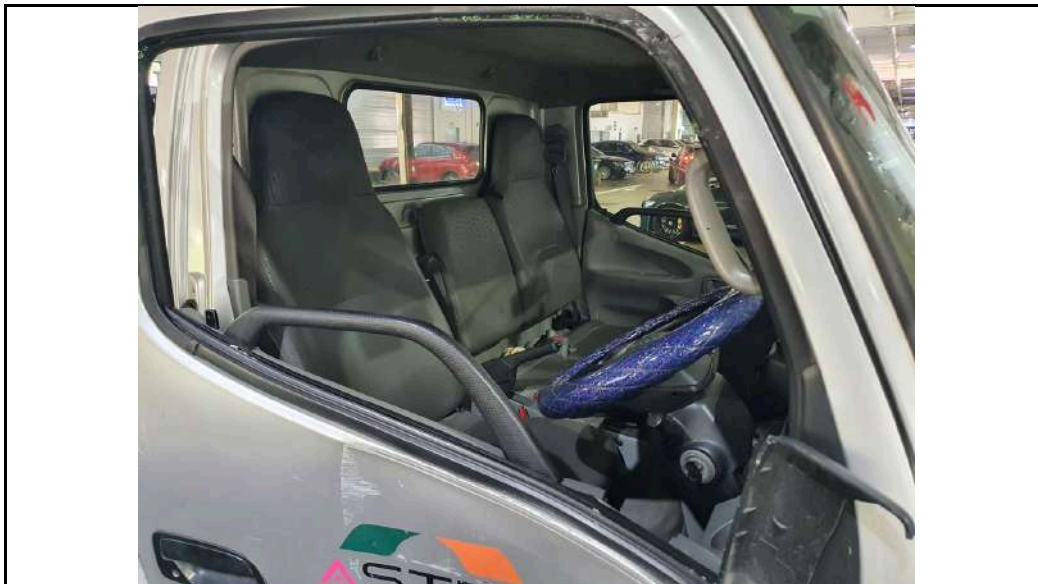



**PHOTOGRAPHS FOR VEHICLE NO. : GBH 6202D**



**PHOTOGRAPHS FOR VEHICLE NO. : GBH 6202D**

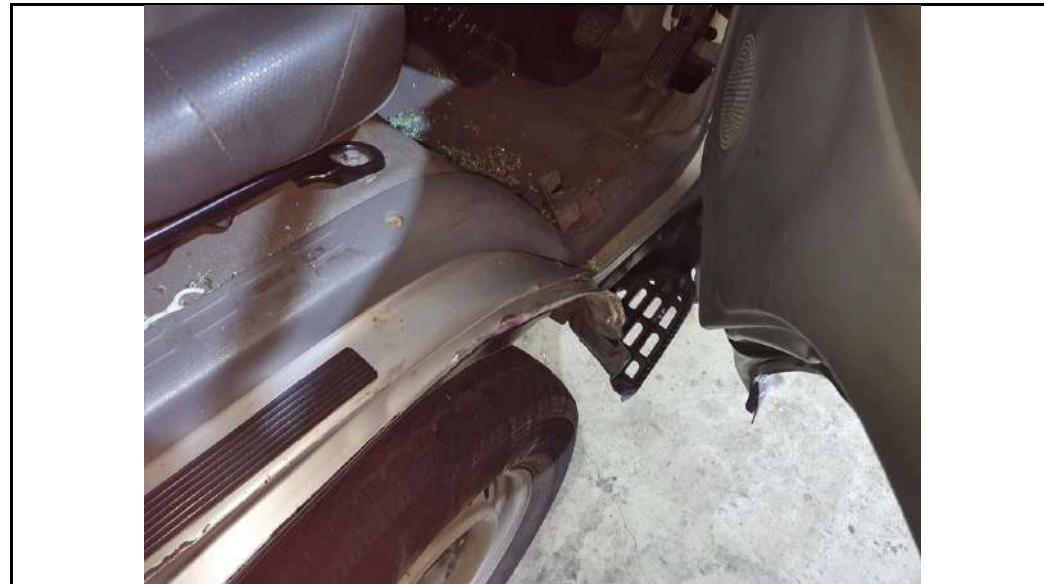



**PHOTOGRAPHS FOR VEHICLE NO. : GBH 6202D**



**PHOTOGRAPHS FOR VEHICLE NO. : GBH 6202D**





**PHOTOGRAPHS FOR VEHICLE NO. : GBH 6202D**

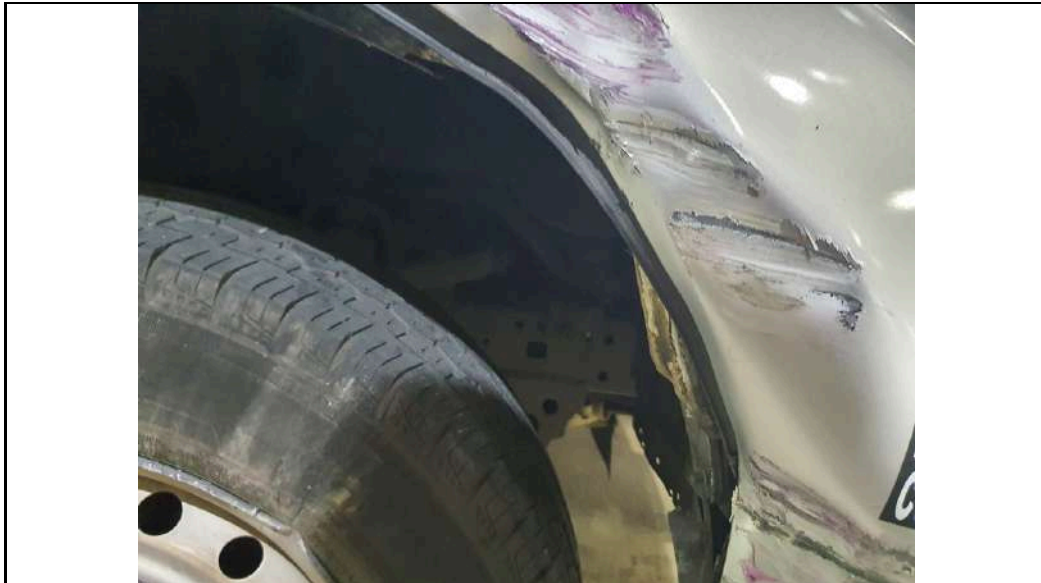

**PHOTOGRAPHS FOR VEHICLE NO. : GBH 6202D**





**PHOTOGRAPHS FOR VEHICLE NO. : GBH 6202D**





**PHOTOGRAPHS FOR VEHICLE NO. : GBH 6202D**



**PHOTOGRAPHS FOR VEHICLE NO. : GBH 6202D**





**PHOTOGRAPHS FOR VEHICLE NO. : GBH 6202D**





**PHOTOGRAPHS FOR VEHICLE NO. : GBH 6202D**





**PHOTOGRAPHS FOR VEHICLE NO. : GBH 6202D**





**PHOTOGRAPHS FOR VEHICLE NO. : GBH 6202D**





**PHOTOGRAPHS FOR VEHICLE NO. : GBH 6202D**





**PHOTOGRAPHS FOR VEHICLE NO. : GBH 6202D**

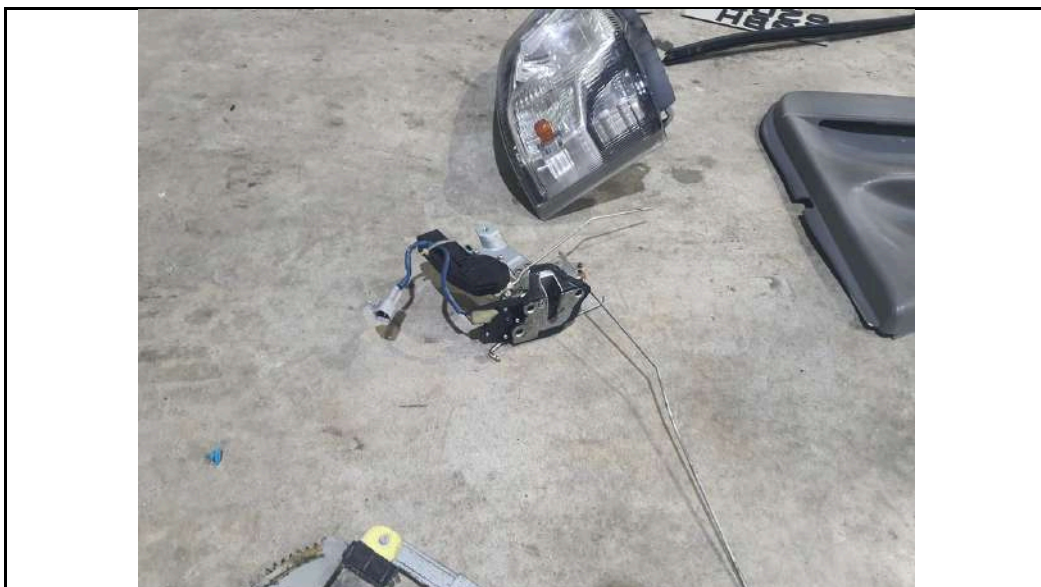



**PHOTOGRAPHS FOR VEHICLE NO. : GBH 6202D**





**PHOTOGRAPHS FOR VEHICLE NO. : GBH 6202D**

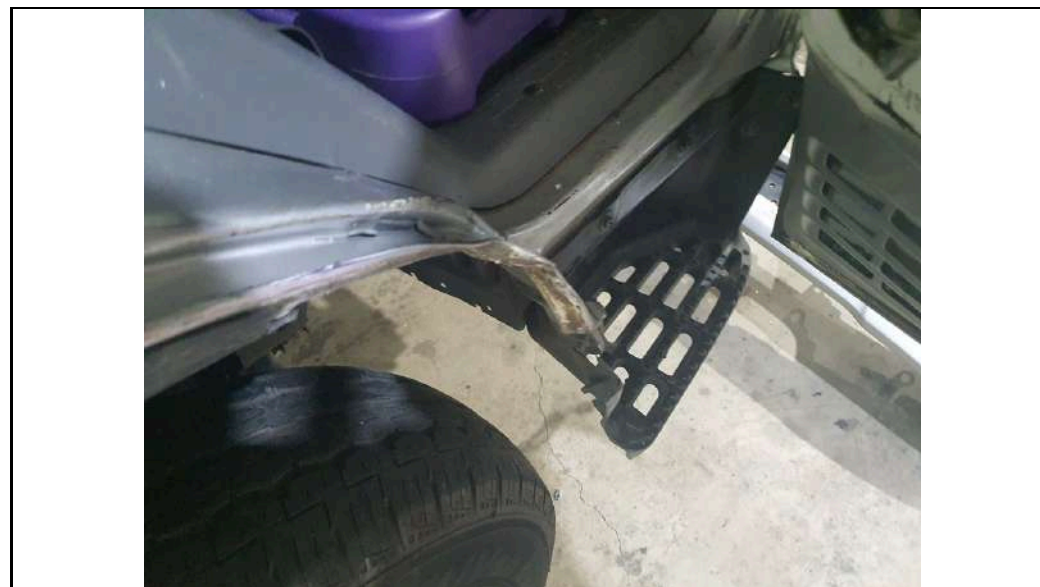

**PHOTOGRAPHS FOR VEHICLE NO. : GBH 6202D**

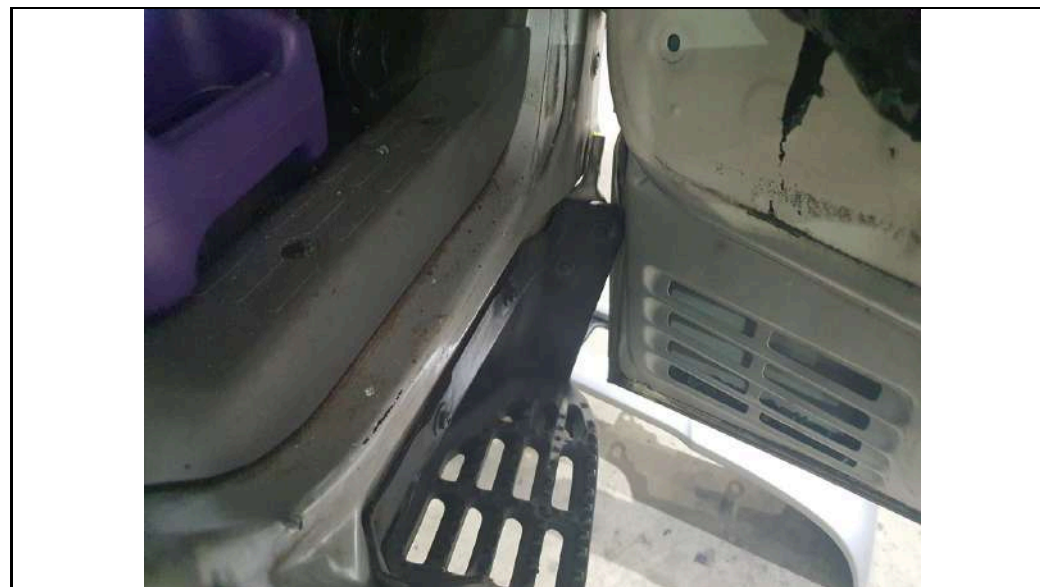
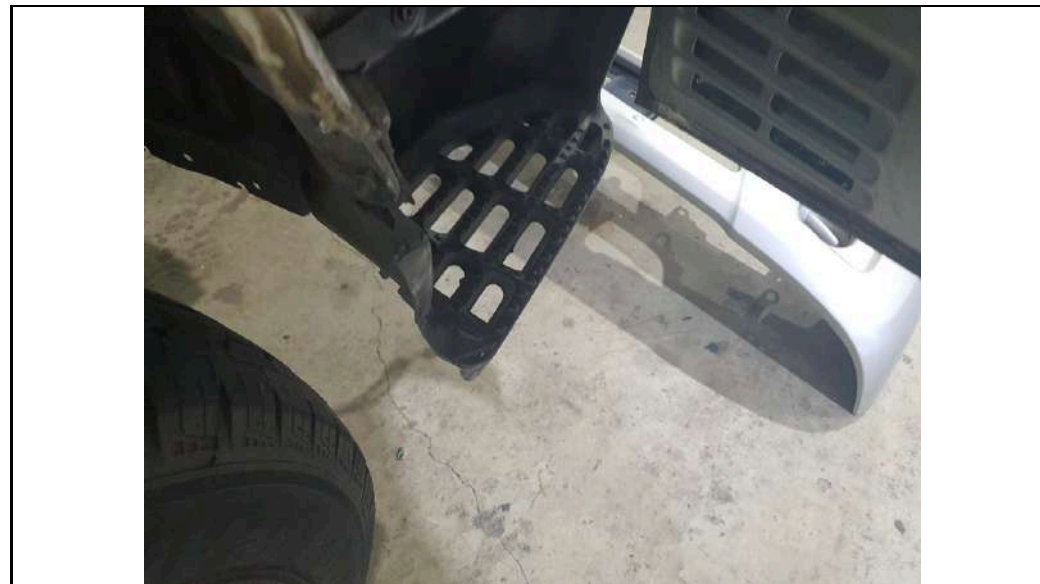



**PHOTOGRAPHS FOR VEHICLE NO. : GBH 6202D**

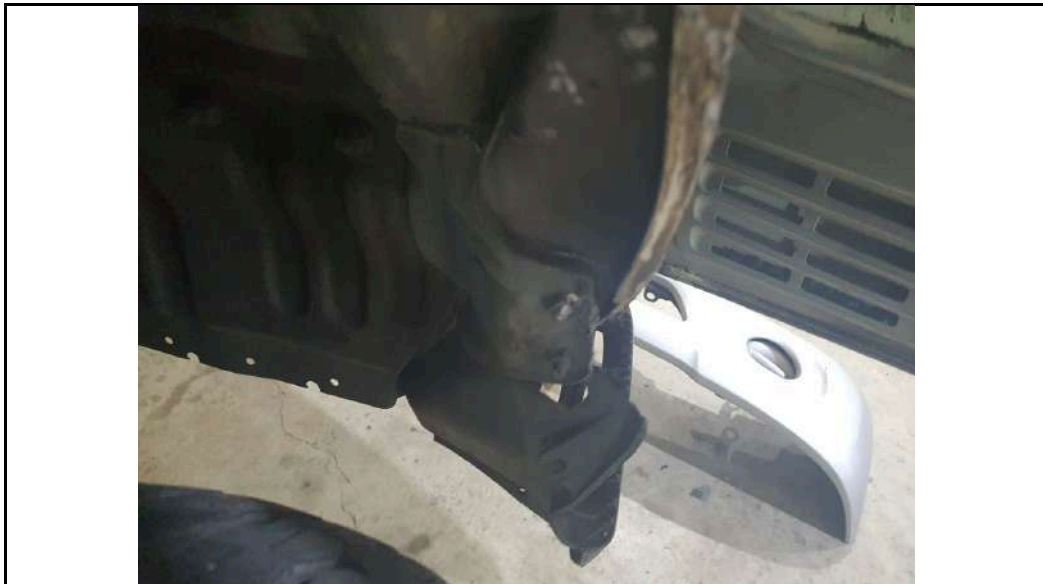



## LKK Auto Consultants Pte Ltd

51 Ubi Ave 1 #01-25 Paya Ubi Industrial Park,  
Singapore 408933

TEL: 6256 3561 FAX: 6256 4315

Reg. No: 199607198R GST Reg. No.  
19-9607198-R

REINSPECTION PHOTOS (Page 11 of 11)

### PHOTOGRAPHS FOR VEHICLE NO. : GBH 6202D







## LKK Auto Consultants Pte Ltd

51 Ubi Ave 1 #01-25 Paya Ubi Industrial Park,  
Singapore 408933

TEL: 6256 3561 FAX: 6256 4315  
Reg. No: 199607198R GST Reg. No.  
19-9607198-R

REINSPECTION PHOTOS (Page 1 of 2)

### PHOTOGRAPHS FOR VEHICLE NO. : GBH 6202D





**PHOTOGRAPHS FOR VEHICLE NO. : GBH 6202D**

