

SINGAPORE ACCIDENT STATEMENT

IMPORTANT NOTICE

1. Please report correctly the details of the accident to speed up the claims process.
2. This Form must be completed by the Policyholder and/or the Actual Driver
3. Information provided must be as truthful and accurate as possible. Any wilful misrepresentation or withholding of material facts may allow insurance companies to repudiate policy liability.
4. The issue and acceptance of this Form by insurance companies is not an admission of policy liability on the part of the insurance companies.
5. **Any false reporting may be referred to the Police for investigation.**
6. This report will be forwarded by the insurers of the GIA Records Management Centre established by the General Insurance Association of Singapore (GIA) for archiving and that copies of this report will, for a fee, be made available upon application by interested parties.
7. By the lodgement of this report to the insurers, you hereby consent to the archiving of this report at the centre and to copies of the report being made available aforesaid.

ACCIDENT STATEMENT

Date of First Submission	13/05/2024 14:39 (SGT)
Reported by	Actual Driver
Date of Accident	12/05/2024 13:45 (SGT)
Exact Location of Accident	Singapore
Additional Location Information	Blk 669 Jalan Damai
Country/State of Loss	Singapore

DETAILS OF OWN VEHICLE

Vehicle Registration Number	SNF8280H
-----------------------------------	----------

INSURED/POLICYHOLDER

Is company?	Yes
Name Of Registered Owner	AL AHAMED BRIYANI HOUSE PTE. LTD.
Company Reg No	2XXXXX361K
Email Address	al.ahmedbriyani@gmail.com
Mobile Phone No	(Phone) +65-94247730
Alternative Phone No	-

VEHICLE PARTICULARS

Manufacturer	Honda
Model	VEZEL 1.5G CVT
Variant	-
Exact purpose for which vehicle was being used at time of accident	-
Are you claiming under your own insurance policy for repair to your vehicle?	No - Claiming third party
Vehicle Category	Private car
Transmission	Auto
CC	1496

INSURANCE COMPANY

Name of Insurance Company	Liberty Insurance Pte Ltd
Policy Number / Cover Note Number	S123V06892/VPZ/R01

DRIVER

Name of Driver	Mohamed Kasim Nazeer Ahmed
Passport No/FIN	GXXXX332P
Date Of Birth	03/09/1988
Occupation	Outdoor

Driving Pass Date	25/05/2022
Driving experience	2 YEARS
Gender	Male
Mobile Number	(Phone) +65-90388919
Alt. Phone Number	-
Email Address	al.ahmedbriyani@gmail.com
Address	326 SERANGOON AVENUE 3 #01-384 SINGAPORE (550326)
Address complement	-
Postcode	-
Is the driver the policyholder?	No
If No, Relationship of the Driver with the Insured	Employee
Does Driver Own Other Vehicles?	No
Vehicle Registration Number of Other Vehicle Owned by Driver	-
Insurance Company of Other Vehicle Owned by Driver	-

GENERAL INFORMATION OF THE ACCIDENT

Type of Accident	Collided into Parked Vehicle
Weather Conditions	Clear
Road Surface	Dry

OTHER INFORMATION

Was any foreign vehicle involved in the accident?	No
Number of vehicles involved in the accident	2
Was anybody injured in the Accident?	No
Was any injured conveyed to hospital by ambulance?	-
Was any other vehicle or property damaged?	Yes
Number of Passengers (Including Driver)	3
Has the driver been approached by unknown person(s) soliciting/offering accident claims assistance?	No
Translator's name	-
Translator's ID	-
Translator's phone number	-
Translator's email	-
Original language used in the statement	-

PASSENGER 1

Name	unknown
Gender	Male

PASSENGER 2

Name	unknown
Gender	Male

DETAILS OF POLICE ACTION

Was the accident reported to the police?	No
Was notice of intended Prosecution given?	No
If yes, against whom?	-

CIRCUMSTANCES OF ACCIDENT

refer to attached

ATTACHMENT(S)

Are accident photos available for attachment?	Yes
Was there any video captured by Car Camera?	No

DETAILS OF OTHER VEHICLE PROPERTY 1

Vehicle Registration Number	GBJ158C
Vehicle Manufacturer	-
Vehicle Model	-
Vehicle Variant	-
Vehicle Colour	-
Vehicle Category	Commercial vehicle
Name of Driver	Tan Kah Hock
NRIC No	SXXXX670F
Contact Number	-
Address	-
Address complement	-
Postcode	-
Insurance Company Name	-
Nature Of Damage	-
Details of property damaged in accident	-
No. Of Passenger (Including Driver)	-

SKETCH PLAN

IMPORTANT NOTICE

1. Please report correctly the details of the accident to speed up the claims process.
2. This Form must be completed by the Policyholder and/or the Actual Driver.
3. Information provided must be as truthful and accurate as possible. Any wilful misrepresentation or withholding of material facts may allow insurance companies to repudiate policy liability.
4. The issue and acceptance of this Form by insurance companies is not an admission of policy liability on the part of the insurance companies.
5. **Any false reporting may be referred to the Traffic Police Department for investigation.**
6. This report will be forwarded by the insurers to the GIA Records Management Centre established by the General Insurance Association of Singapore (GIA) for archiving and that copies of this report will for a fee be made available upon application by interested parties.
7. By the lodgement of this report to the insurers, you hereby consent to the archiving of this report at the centre and to copies of the report being made available aforesaid.

8. Consent under the Personal Data Protection Act (PDPA)

I understand, acknowledge, agree and consent that:

(a) My insurer, my workshop and the General Insurance Association of Singapore ("GIA") may/are permitted to collect, use, disclose and/or process my personal data/personal information set out in this [form] and any other personal information provided by me or possessed by my insurer (collectively the "Personal Information") and disclose and transfer such Personal Information to all insurer(s) who have insured vehicle(s) involved in this accident (all insurer(s) who have insured vehicle(s) involved in this accident shall be collectively referred to as the "Insurers"), the Insurers' lawyers/law firms, the Monetary Authority of Singapore and any relevant government agency/authority (such as the police), for the purpose(s) of:

(i) processing, handling and/or dealing with my claims including the settlement of the claims and any necessary investigations relating to the claims;

(ii) investigating the accident and/or my claims;

(iii) carrying out and/or dealing with my instructions or responding to any enquiries by me;

(iv) administering my claims (including the mailing of correspondence, statements, invoices, reports or notices to me, which could involve disclosure of certain personal data about me to bring about delivery of the same as well as on the external cover of envelopes/mail packages); and/or

(v) complying with applicable law in administering, processing, handling and/or dealing with my claims.
(collectively the "Purposes")

(b) all insurer(s) who have insured vehicle(s) involved in this accident and the Insurers' lawyers/law firms, may/are permitted to collect, use, disclose and/or process my Personal Information for one or more of the above Purposes; and

(c) my Personal Information may/can be disclosed by any of the Insurers and/or GIA to their third-party service providers or agents (including their lawyers/law firms), which may be sited outside of Singapore, for one or more of the above Purposes.



13/5/2024
1400hrs

Handwritten signature

Policyholder's Signature / Date & Time

Actual Driver's Signature (If driver is not the policyholder) / Date & Time

Witnessed by Reporting Centre Personnel
(Name as in NRIC/ID card)

Sketch Plan

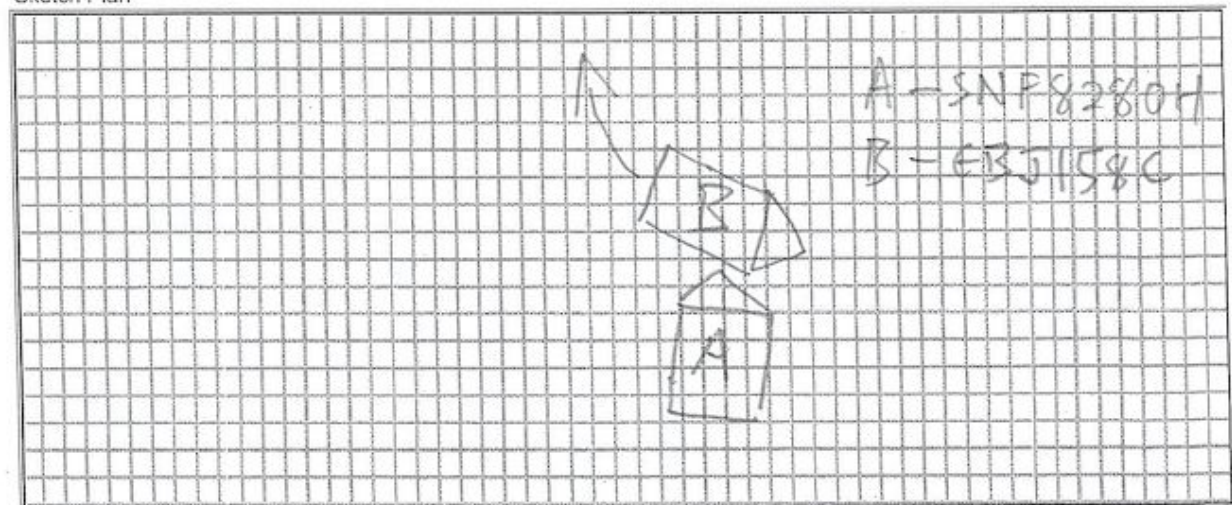

vJun2022

1

Describe Circumstance of the Accident

I was at Blk 669 Jalan Pandai carpark.
 GBJ158C had just passed in front of me after which
 he turned on his vehicle ^{hazard lights} and when attempting to
 reverse into a carpark collided into the front of my
 vehicle. My vehicle was at a complete stop at
 this time and he ignored my attempts to horn to alert
 him.

Declaration

I/We declare the foregoing particulars are true in every respect.



13/5/2024
 1400 hrs.

[Signature]

Policyholder's Signature / Date & Time

Actual Driver's Signature (if driver is not the policyholder)
 / Date & Time

Witnessed by Reporting Centre Personnel
 (Name as in NRIC/ID card)















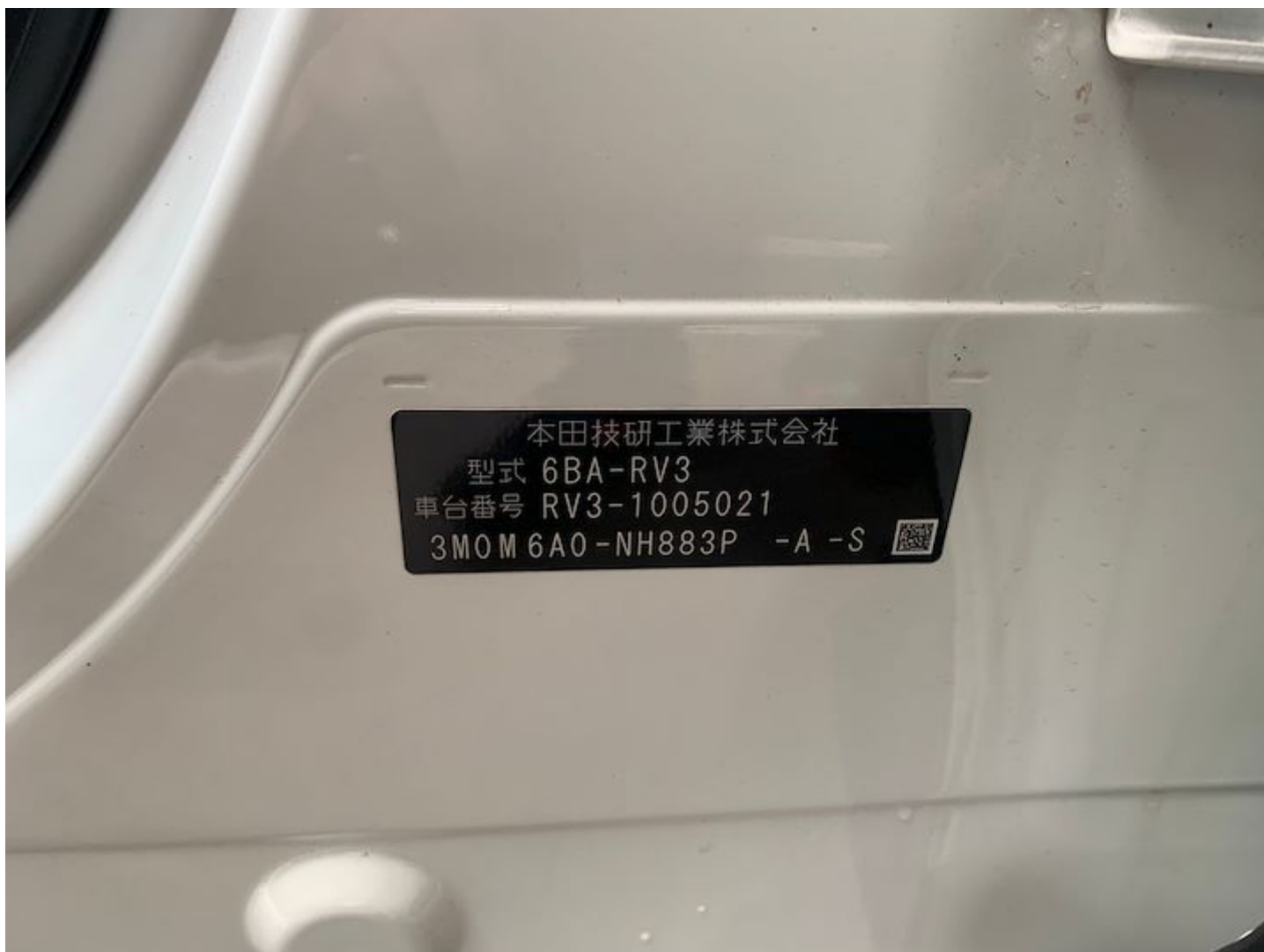







Liberty Insurance Pte Ltd
 Registration no. 199002791D
 51 Club Street
 #03-00 Liberty House
 Singapore 069428
 Tel: (65) 6221 8811
 website: http://www.libertyinsurance.com.sg
 GST Registration No. M2-0093571-3

The Schedule

Class of Policy: PRIVATE CAR-RENTAL (Comprehensive (Private Usage))	Policy No: SI23V06892 /VPZ /R01
The Insured: AL AHAMED BRIYANI HOUSE PTE. LTD. BLK 326 SERANGOON AVENUE 3, #01-384, SINGAPORE 550326	Replacing No: SD22V08786 Account No: A1200 Registration No: SNF8280H Make/Model: HONDA VEZEL 1.5G CVT Type of Body: SUV Capacity/Tonnage: 1496 C.C Seating Capacity including driver: 5 Year of Manufacture/Registration: 2022 / 2022 Engine No: L15Z1005895 Chassis No: RV31005021 Sum Insured : MARKET VALUE AT THE TIME OF LOSS
Profession or Business: RESTAURANT	Extra Coverage (\$\$): Unlimited Windscreen \$0.00
Period of Insurance: From: 24-JUN-2023 00:00 To: 23-JUN-2024 23:59 both days inclusive	
Excess (\$\$): Section I (Singapore) \$ 1,500.00 Section I (Outside Singapore) \$ 3,000.00 Windscreen Excess \$ 100.00	
Hire Purchase Owner/Leasing Company: ONE CREDIT PTE LTD	
Named Drivers: HAMEED SULTHAN NIJAM MOHIDEEN, MOHAMED KASIM NAZEER AHAMED	

Subject to the following operative endorsements attached:

V0001, V0010, V0011, V0012, V0013, V0045, V0065, V0095, V0097, V0132, V0153, V0224, V0233, V0281, Z011

The Policy's Premium (\$\$)				
Basic Premium	NCD	Fleet / Other Discount	Good Driver Discount	
\$1,519.31	\$(151.93) (10%)	\$0.00	\$0.00	(0%)
Extra Premium	Sub Total	GST	Stamp Duty	Total Premium Payable
\$0.00	\$1,367.38	\$109.39 (8%)	NIL	\$1,476.77

This Schedule replaces any previous Schedule.

This Schedule and Policy are to be read together as one contract.

Person or classes of persons entitled to drive and limitations as to use, are as specified in the Certificate of Insurance issued in relation to this policy.

Signed in SINGAPORE on
8 Jun 2023
for and on behalf of
LIBERTY INSURANCE PTE LTD

Authorised Signature