

(08/11/13) wef

ASS. REC. BY: Marcus

REF:

CS/INC 24/10012/4vh3

ASSIGNMENT

From: _____ Date: _____

Estimated Cost: _____

OD / TP / WS / TP RES / OD RES / EVA / INV / MV

To Inspect Vehicle No: SNL 7789Hat Workshop m/s 7H Lee

of _____

Insured: YQ9818M

Policy No. _____

Claims No. MT/1301924-002

Sum Insured: _____ Excess: _____

(Client's Record)

Make of Veh: _____

(Policy Condition)

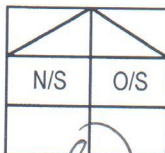
Remark: The veh had commenced its
repair at the time of inspection.Bal. or Market Value: 546k

IDAC Accident Rpt: _____ Consistent? : Yes or No

GIA / PR Seen: _____ Consistent? : Yes or No

Est. Repairs: 4 days Res.: Yes or NoLum Sum: 20 % 3 Val.: Yes or No

CA / REV / REP. / 24 HRS

Date: _____ Person Contacted: LIA 14/185Vehicle: IN / OUTVeh No: SNL 7789H Yr Regn: 28/09/18Type: M.Car / M.Cycle / Bus / Van / Lorry / Taxi / Prime Mover /Truck / Trailer or LAMake: NISSAN NOTE c.c. 1198Colour: Blue A/C: Insured / Std / NI / NASp. Reading: 96113 T/Radio: Insured / Std / NI / NA

Eng/No: _____

C/No: INITAAE1220982235Gen. Cond: Good / Fair / Poor / BurntSteering: Inorder / Jammed / Leaked / Burnt orBrake: Inorder / Jammed / Leaked / Burnt orModi: Nil / S/Rim / STD A/Rim orTyre Size: F: 185/65-215R: city track

BS / DUN / EXNOVA / GY / FS / LIZA / MIC / OHTSU / PIR / SUMI /

TOYO / YOKO or

Front

R/Bal. 6 mmL/Bal. 6 mmD.O.A. 29/10/24

Rear

R/Bal. 6 mmL/Bal. 6 mmD.O.I. 1/11/24

Survey held at _____

Des. of Damages: Frt / Rear / O/S / N/S / U/C / Rooftop or

The U/C / Chassis frame / Body Structure affected due to collision.

Date / Time

Action / Instruction

Dep. 11/5/24
inbound malee

(red 8413.93, 64%)

Date/Time, File Pass to?

☐

Preli. Report

1)

☐

Final Report

Date/Time, File Return to?

2)

Days Of Repair: 4

Resurvey No. of Trip: _____

Add Fee:

☐

Site Insp (\$

☐

Interview (\$

☐

Tech. Invs (\$

☐

Weekend (\$

Survey Fee:

Transportation:

S + RS, SI

Photos

Others

TOTAL

Report Format :

Lump Sum / I.B.I. (\$) _____)

> [Back to OneMotoring](#)

Enquire PARF/COE Rebate for Registered Vehicle

Vehicle Owner Particulars	
Owner ID Type:	Singapore NRIC
Owner ID:	276Z
Vehicle Details	
Vehicle No.:	SNL7789H
Vehicle to be Exported:	No
Intended Deregistration Date:	01 Nov 2024
Vehicle Make:	NISSAN
Vehicle Model:	NOTE 1.2 CVT
Primary Colour:	Blue
Manufacturing Year:	2018
Engine No.:	HR12205915J
Chassis No.:	JN1TAAE12Z0982235
Maximum Power Output:	58.0 kW (77 bhp)
Open Market Value:	\$13,478.00
Original Registration Date:	28 Sep 2018
First Registration Date:	28 Sep 2018
Transfer Count:	1
Actual ARF Paid:	\$5,000.00 1500
Intended PARF Rebate Details	
PARF Eligibility:	Yes
PARF Eligibility Expiry Date:	27 Sep 2028
PARF Rebate Amount:	\$3,250.00
Intended COE Rebate Details	
COE Expiry Date:	27 Sep 2028
COE Category:	A - Car up to 1600cc & 97kW (130bhp)
COE Period(Years):	10
QP Paid:	\$28,000.00
COE Rebate Amount:	\$10,935.00
Total Rebate Amount:	\$14,185.00
Message	
You will not be eligible for any COE rebate from the current COE (including unused COE from any lay-up period/s), if you renew your COE.	

The information contained herein is correct as at 01 Nov 2024

OK

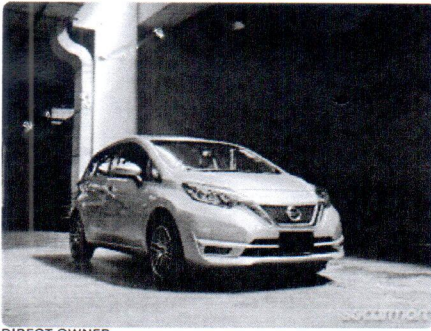

Nissan Note 1.2A

\$48,000

Instl. \$816 /mth

\$11,640 /yr

29-Sep-2018

(3yrs 10mths COE left)

60,018 km

1,198 cc

3 Owners



The spacious and reliable Nissan hatchback, popular for any family. Low mileage at 60k km. Beautiful and sharp lime green with clean and neat interior. Bank or in-house loan available.

Posted 28-Oct-2024

☐ Compare

DIRECT OWNER



★ StarAd View All

2023 Toyota Alphard 2.5 S C-Package

Original factory condition, one owner unit, low mileage 88 Auto Pte Ltd



THE DEALER WITH
A DIFFERENCE

>> FIND OUT MORE <<



- VALUE FOR MONEY - VALU
- A PEACE OF MIND

HOTLINE: 6741 9997

View our

Nissan Note 1.2A

Sold

[View Similar](#)

N.A

19-Jan-2018

(3yrs 2mths COE left)

N.A

1,198 cc

3 Owners

SOLD

Economical yet spacious! Clean, neat and tidy interior. Beautiful pearl white with black interior. Spacious cabin with lot of leg room and head room. Ideal compact MPV for work and leisure. View to appreciate. Banks, finance institution and in house loan available at attractive rate! All trade in welcome, please contact our friendly sales adviser for no obligation discussion.

Posted 28-Oct-2024

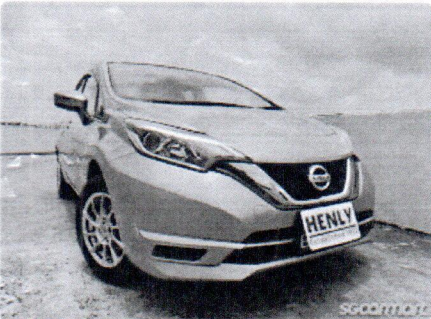
☐ Compare

Nissan Note 1.2A (OPC)

\$44,800

Instl. \$732 /mth

\$10,380 /yr

28-Nov-2018

(4yrs COE left)

41,000 km

1,198 cc

3 Owners



Most Popular Nissan Hatchback For Your Family. Spacious And Reliable. Low 41k Km Mileage. Service With Agent Tan Chong. Beautiful Paintwork With Clean And Neat Interior. Bank Or In-house Loan Available. Purchased With Assurance From Henly Enterprises, Well Established Since 1972. Call Us Today For Your Viewings Appointment, Thank You.

Henly Enterprises ColPosted 26-Oct-2024

☐ Compare

PREMIUM AD



Nissan Note 1.2A

\$45,900

Instl. \$831 /mth

\$11,870 /yr

29-Jun-2018

(3yrs 7mths COE left)

68,000 km

1,198 cc

3 Owners



Excellent condition and lightly used. Fuel efficient and functional. Easy to drive. Road tax till 28/12/24. Perfect for all drivers. Viewing via appointment basis only.

Posted 25-Oct-2024

☐ Compare

DIRECT OWNER



Nissan Note 1.2A

\$40,800

Instl. \$756 /mth

\$10,770 /yr

23-May-2018

(3yrs 6mths COE left)

75,000 km

1,198 cc

4 Owners



Sporty and well maintained unit! Lowest depreciation family car and low maintenance costs! Immediate transfer! Warranty on engine and gearbox for your peace of mind! Flexible loan package available! Contact us for viewing!

Posted 24-Oct-2024

☐ Compare

[Compare](#)

T K LEE AUTOMOTIVE PTE.LTD

NO 1 KAKI BUKIT AVE 6 #02-47

AUTOBAY SINGAPORE 417883

Tel : 6509 5521 / 65095524 Fax : 6509 5523

The Motor Claims Dept.

NTUC INCOME INSURANCE CO-OP LTD

1 MARITIME SQUARE

#10-01 HARBOURFONT CENTRE

SINGAPORE 099253

YQ9818M

ESTIMATE

VEHICLE NO : SNL7789H
MAKE/MODEL : NISSAN NOTE
ACC DATE : 29.10.2024

not Authorized
de
means
1/11/24
2/5 4700
4 days.
Abuse the Authority.

PARTICULAR		UNIT PRICE	AMOUNT	
QTY		S\$		S\$
NETT ITEMS				
1	1 TAILGATE	1661.90	1133.20	1,661.90
2	1 TAILGATE EMBLEM 'NISSAN'	68.60		68.60
3	1 TAILGATE EMBLEM 'NOTE'	72.40		72.40
4	1 TAILGATE EMBLEM 'XTRONIC'	72.40		72.40
5	1 TAILGATE OUTER GARNISH	181.20		181.20
6	2 TAILGATE LICENCE LAMPS	48.20		96.40
7	1 TAILGATE OUTER HANDLE	89.60		89.60
8	1 TAILGATE WIPER MOTOR	427.00		427.00
9	1 TAILGATE INNER LOCK	283.50	142.80	283.50
10	1 TAILGATE INNER PULL POCKET	86.60		86.60
11	1 TAILGATE INNER TRIM BOARD	281.60		281.60
12	1 TAILGATE W/STRIP	162.60		162.60
13	2 TAILGATE DAMPER -R/L	141.60		283.20
14	2 TAILGATE STOPPER	12.20		24.40
15	2 TAILLAMPS -R/L	438.00		876.00
16	2 TAILLAMP PANELS -R/L	225.00		450.00
17	1 REAR BUMPER	667.00	512.20	667.00
18	2 REAR BUMPER REFLECTOR -RH/LH	110.20		220.40
19	1 REAR BUMPER SPONGE	102.60		102.60
20	2 REAR BUMPER BRACKETS -R/L	105.00		210.00
21	2 REAR BUMPER SIDE RETAINER -RH/LH	65.50		131.00
22	1 REAR END PANEL	597.60		597.60
23	1 REAR END PANEL INNER TRIM	122.30		122.30
24	1 REAR FLOOR BOARD	468.60		468.60
25	1 REAR FLOOR SPONGE TRAY	299.60		299.60
26	2 REAR FENDER INNER TRIMS -R/L	485.00		970.00
27	1 SMART KEYLESS SENSOR	181.20		181.20
				9,087.70
LESS 10%				908.77
				8,178.93

T K LEE AUTOMOTIVE PTE.LTD

PARTICULAR		UNIT PRICE	AMOUNT
QTY		S\$	S\$
SPECIAL NETT ITEMS			
1	1 (SET) TAILGATE GLASS SEALANT <i>neu</i>	80.00	80.00 <i>40</i>
2	1 (SET) TAILGATE GLASS FOAM TAPE <i>neu</i>	65.00	65.00 <i>20</i>
3	1 (SET) REAR BUMPER CLIP <i>neu</i>	50.00	50.00 <i>30</i>
4	1 (SET) REAR REVERSE SENSOR <i>malfactor</i>	280.00	280.00 <i>200</i>
5	1 REAR REVERSE CAMERA <i>neu</i>	450.00	450.00 <i>x</i>
6	1 (SET) REAR NO PLATE <i>neu</i> SVC	60.00	60.00 <i>x</i>
7	1 REAR BUMPER LOWER SPOILER <i>C19</i>	850.00	850.00 <i>800</i>
			<u>1,835.00</u>

LABOUR CHARGES :

1	TO REMOVE AND REPLACE REAR TAILGATE GLASS	180.00 <i>120</i>
2	TO TRANSFER TAILGATE PARTS	150.00 <i>50</i>
3	TO CHECK REAR ELECTRICAL WIRING	50.00 <i>20</i>
4	TO REMOVE & REFIX REAR INTERIOR TRIMS TO ASSIST REPAIR	120.00 <i>60</i>
5	TO REMOVE AND REPLACE REVERSE CAMERA & SENSORS	80.00 <i>30</i>
6	TO TUFF KOTE	120.00 <i>30</i>
	TO PUTTY, SPRAY PAINT & POLISH AFFECTED PARTS	1,200.00 <i>800</i>
7	TO PANEL BEAT, CUT, WELD, REMOVE & REPLACE DAMAGED PARTS	1,200.00 <i>450</i>
TOTAL:		<u><u>3,100.00</u></u>

ESTIMATE PARTS AND LABOUR GRAND TOTAL : \$ 13,113.93

LKK Auto Consultants hence notify the Repairer of the following:

- To resurvey before/after spray painting
- To display damaged part(s) during resurvey
- Parts prices are subject to confirmation
- Third party survey is on a "Without Prejudice" basis
- No illegal modification(s) is allowed
- Supplementary item(s) must be resurveyed and is subject to final approval from Insurance Company

Acknowledged by Repairer
Signature: _____
Date: _____

p- 3605-6
102
3245.04
1090
1560

5885.04
202

4716.