

SINGAPORE ACCIDENT STATEMENT

IMPORTANT NOTICE

1. Please report correctly the details of the accident to speed up the claims process.
2. This Form must be completed by the Policyholder and/or the Actual Driver
3. Information provided must be as truthful and accurate as possible. Any wilful misrepresentation or withholding of material facts may allow insurance companies to repudiate policy liability.
4. The issue and acceptance of this Form by insurance companies is not an admission of policy liability on the part of the insurance companies.
5. **Any false reporting may be referred to the Police for investigation.**
6. This report will be forwarded by the insurers of the GIA Records Management Centre established by the General Insurance Association of Singapore (GIA) for archiving and that copies of this report will, for a fee, be made available upon application by interested parties.
7. By the lodgement of this report to the insurers, you hereby consent to the archiving of this report at the centre and to copies of the report being made available aforesaid.

ACCIDENT STATEMENT

Date of First Submission	24/10/2024 15:12 (SGT)
Reported by	Both Policyholder and Actual Driver
Date of Accident	22/10/2024 09:00 (SGT)
Exact Location of Accident	Singapore
Additional Location Information	BELILIOS ROAD
Country/State of Loss	Singapore

DETAILS OF OWN VEHICLE

Vehicle Registration Number	SKJ8887Y
-----------------------------------	----------

INSURED/POLICYHOLDER

Is company?	No
Name Of Registered Owner	RAMAKRISHNAN NATESAKUMAR
NRIC No	SXXXX717H
Email Address	KUMARPHONE@YAHOO.COM.SG
Mobile Phone No	(Phone) +65-93371613
Alternative Phone No	-

VEHICLE PARTICULARS

Manufacturer	BMW
Model	216d
Variant	-
Exact purpose for which vehicle was being used at time of accident	Private use
Are you claiming under your own insurance policy for repair to your vehicle?	No - Claiming third party
Vehicle Category	Private car
Transmission	Auto
CC	1496
Vehicle Fuel	Petrol
First Registration Date	-
Chassis no	-
Effective Date/Time of Ownership	-

INSURANCE COMPANY

Name of Insurance Company	Great Eastern General Insurance Limited
Policy Number / Cover Note Number	V5022659

DRIVER

Name of Driver	RAMAKRISHNAN NATESAKUMAR
NRIC No	SXXXX717H
Date Of Birth	18/07/1974
Occupation	Indoor
Driving Pass Date	30/05/2008
Driving License Pass Class	3
Driving License Validity	Valid
Driving experience	16 YEARS AND 5 MONTHS
Gender	Male
Mobile Number	(Phone) +65-93371613
Alt. Phone Number	-
Email Address	KUMARPHONE@YAHOO.COM.SG
Address	BLK 13 FERNVALE LANE #10-12
Address complement	-
Postcode	797496
Is the driver the policyholder?	Yes
If No, Relationship of the Driver with the Insured	-
Does Driver Own Other Vehicles?	No
Vehicle Registration Number of Other Vehicle Owned by Driver	-
Insurance Company of Other Vehicle Owned by Driver	-

GENERAL INFORMATION OF THE ACCIDENT

Type of Accident	Collision - Head to Rear
Weather Conditions	Clear
Road Surface	Dry

OTHER INFORMATION

Was any foreign vehicle involved in the accident?	No
Number of vehicles involved in the accident	2
Was anybody injured in the Accident?	No
Was any injured conveyed to hospital by ambulance?	-
Was any other vehicle or property damaged?	Yes
Number of Passengers (Including Driver)	2
Has the driver been approached by unknown person(s) soliciting/offering accident claims assistance?	No
Translator's name	-
Translator's ID	-
Translator's phone number	-
Translator's email	-
Original language used in the statement	-

PASSENGER 1

Name	DEBA
Gender	Female

DETAILS OF POLICE ACTION

Was the accident reported to the police?	No
Was notice of intended Prosecution given?	No
If yes, against whom?	-

CIRCUMSTANCES OF ACCIDENT

REFER T THE SKETCH PLAN

ATTACHMENT(S)

Are accident photos available for attachment?	Yes
Was there any video captured by Car Camera?	No

DETAILS OF OTHER VEHICLE PROPERTY 1

Vehicle Registration Number	FBL1351T
Vehicle Manufacturer	-
Vehicle Model	-
Vehicle Variant	-
Vehicle Colour	-
Vehicle Category	Motorcycle
Name of Driver	-
Contact Number	-
Address	-
Address complement	-
Postcode	-
Insurance Company Name	-
Nature Of Damage	-
Details of property damaged in accident	-
No. Of Passenger (Including Driver)	-

SKETCH PLAN

IMPORTANT NOTICE

1. Please report correctly the details of the accident to speed up the claims process.
2. This Form must be completed by the Policyholder and/or the Actual Driver.
3. Information provided must be as truthful and accurate as possible. Any wilful misrepresentation or withholding of material facts may allow insurance companies to repudiate policy liability.
4. The issue and acceptance of this Form by Insurance companies is not an admission of policy liability on the part of the insurance companies.
5. Any false reporting may be referred to the Traffic Police Department for investigation.
6. This report will be forwarded by the Insurers to the GIA Records Management Centre established by the General Insurance Association of Singapore (GIA) for archiving and that copies of this report will for a fee be made available upon application by interested parties.
7. By the lodgement of this report to the Insurers, you hereby consent to the archiving of this report at the centre and to copies of the report being made available aforesaid.

8. Consent under the Personal Data Protection Act (PDPA)

I understand, acknowledge, agree and consent that:

- (a) My insurer, my workshop and the General Insurance Association of Singapore ("GIA") may/are permitted to collect, use, disclose and/or process my personal data/personal information set out in this [form] and any other personal information provided by me or possessed by my insurer (collectively the "Personal Information") and disclose and transfer such Personal Information to all insurer(s) who have insured vehicle(s) involved in this accident (all insurer(s) who have insured vehicle(s) involved in this accident shall be collectively referred to as the "Insurers"), the Insurers' lawyers/law firms, the Monetary Authority of Singapore and any relevant government agency/authority (such as the police), for the purpose(s) of:
 - (i) processing, handling and/or dealing with my claims including the settlement of the claims and any necessary investigations relating to the claims;
 - (ii) investigating the accident and/or my claims;
 - (iii) carrying out and/or dealing with my instructions or responding to any enquiries by me;
 - (iv) administering my claims (including the mailing of correspondence, statements, invoices, reports or notices to me, which could involve disclosure of certain personal data about me to bring about delivery of the same as well as on the external cover of envelopes/mail packages); and/or
 - (v) complying with applicable law in administering, processing, handling and/or dealing with my claims.
 (collectively the "Purposes")
- (b) all insurer(s) who have insured vehicle(s) involved in this accident and the Insurers' lawyers/law firms, may/are permitted to collect, use, disclose and/or process my Personal Information for one or more of the above Purposes; and
- (c) my Personal Information may/can be disclosed by any of the Insurers and/or GIA to their third-party service providers or agents (including their lawyers/law firms), which may be sited outside of Singapore, for one or more of the above Purposes.

Rnk
Policyholder's Signature / Date & Time

Rnk
Actual Driver's Signature (if driver is not the policyholder) / Date & Time

24/10/2024
Witnessed by Reporting Centre Personnel
(Name as in NRIC/ID card)

Sketch Plan

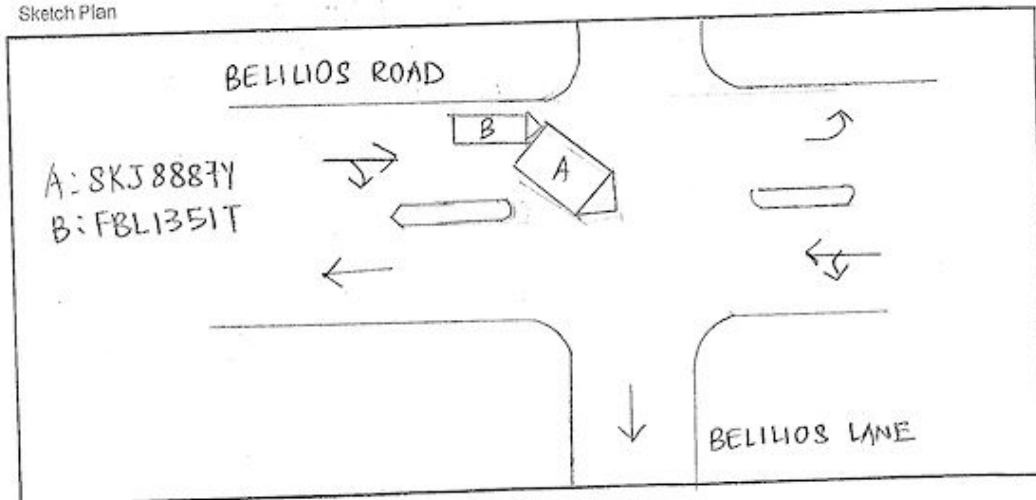

Describe Circumstance of the Accident		
Date of Accident: 22/10/24	Time: 0900 AM	Location: BELILIOS ROAD
My Vehicle A: 8KJ8887Y	Vehicle B: FBL1351T	Vehicle C:
<p>I was driving along Belilios Road and stopped to look out for oncoming vehicles from opposite lane as I'm making a right turn to Belilios Lane. While still in a stationary position, there was an impact from behind. I got down to check and found a motorcycle FBL1351T had collided into the left rear of my car. No one is injured in this incident and I'm filing this report to make a claim against FBL1351T.</p>		
<input type="checkbox"/> Claim OD/TP at Ah Lim Motor <input checked="" type="checkbox"/> Claim OD/TP at other workshop <input type="checkbox"/> Reporting Only		
Remarks: Please forward a copy of my efile accident Report to:		
My Workshop: THIAM HENG HUAT PTE LTD		
Workshop Email Address: thiamhenghuat@gmail.com		
<input type="checkbox"/> Note: Please take note that your insurer have a 14 days timeframe for you to submit own damage claim under your own policy. Kindly check with your own insurer for more information		

Declaration

We declare the foregoing particulars are true in every respect.

 Policyholder's Signature / Date & Time

 Actual Driver's Signature (if driver is not the policyholder) / Date & Time

 24/10/2024
 Witnessed by Reporting Centre Personnel (Name as in NRIC/ID card)

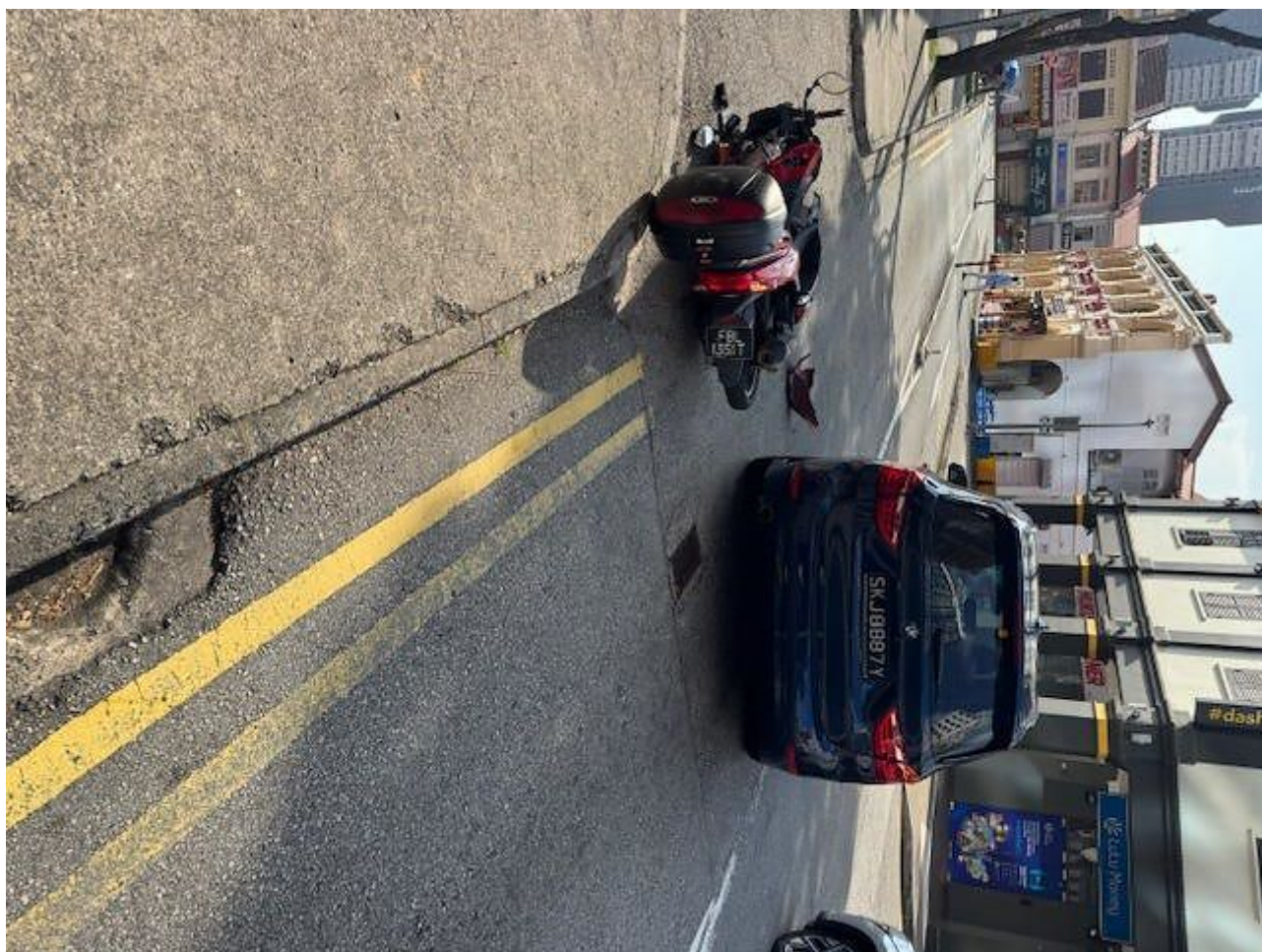

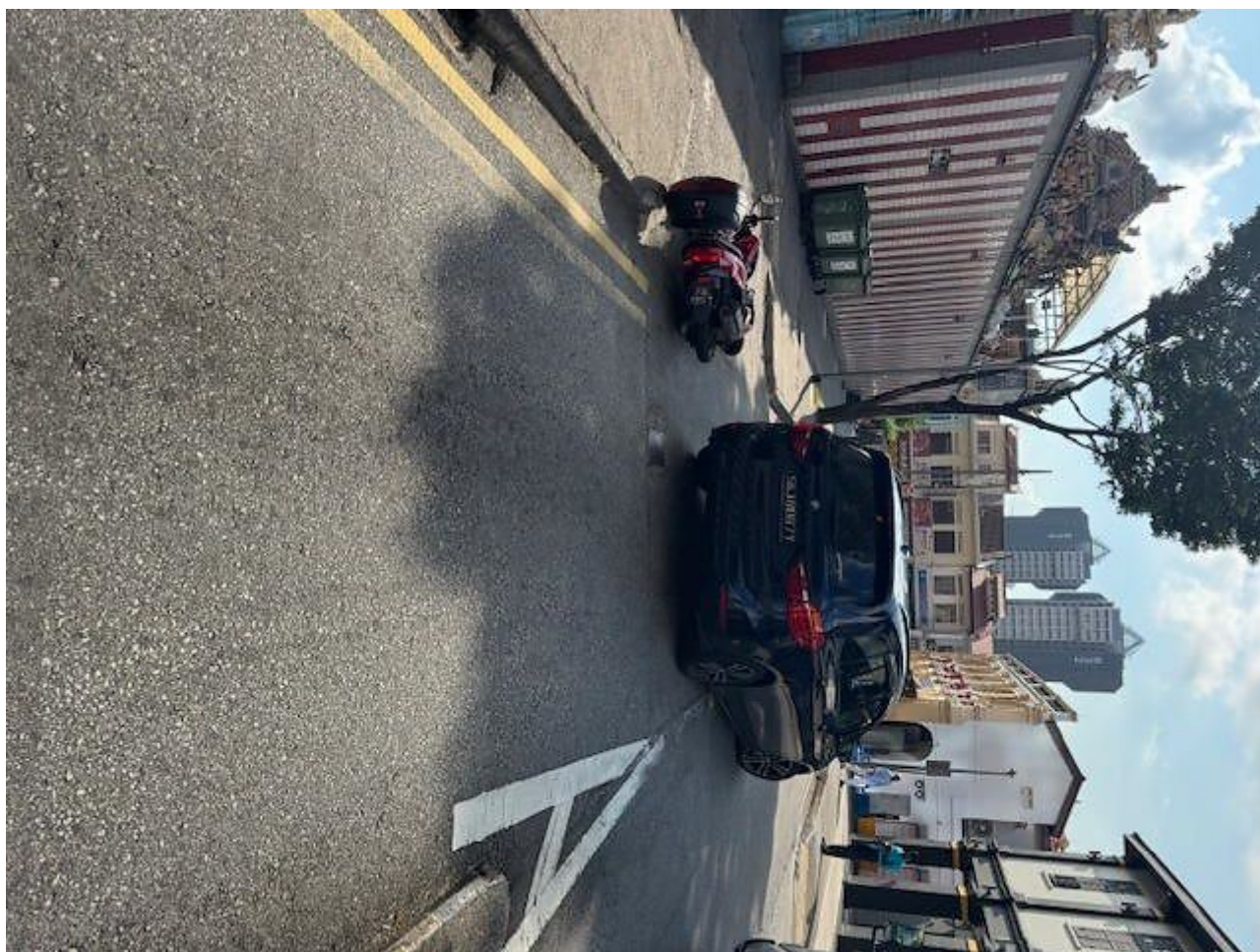





































CERTIFICATE OF INSURANCE

The Motor Policy to which this Certificate relates is issued in accordance with the provisions of the following Legislation:
 Motor Vehicles (Third-Party Risks and Compensation) Act (Chapter 189)
 Motor Vehicles (Third-Party Risks and Compensation) Rules, 1960
 Road Transport Act, 1987 (of Malaysia)
 The Motor Vehicles (Third-Party Risks) Rules, 1959 (of Federation of Malaya)
 Road Transport (Amendment) Act 2019 (of Malaysia)

Policy Number	V5022659
Policyholder	RAMAKRISHNAN NATESAKUMAR
Period of Insurance	29/01/2024 (0000HRS) to 28/01/2025
Product Name	Drive And Save Plus
Type of Cover	Comprehensive Authorised Wkshp
Vehicle Registration Number	SKJ8887Y
Vehicle Make & Model	BMW - 216D GRAN TOURER
Chassis Number	WBA2E32060P837011
Hire Purchase	Not Applicable

PERSONS OR CLASSES OF PERSONS ENTITLED TO DRIVE *

- (a) The Policyholder only.
 - (b) Any other person who is driving on the Policyholder's order or with his/her permission.
 - (c) In the event of the death of the Policyholder;
 - i. Any member of the Policyholder's family, or a paid driver who has been driving the car during the lifetime of the Policyholder & permission to drive had not been withdrawn prior to the death of the Policyholder.
 - ii. Any other person who has been given permission to drive the vehicle prior to the death & such permission had not been withdrawn by the Policyholder.
- * Provided that the person driving is permitted in accordance with the licensing or other laws or regulations to drive the Motor Vehicle or has been so permitted and is not disqualified by order of a Court of Law or by reason of any enactment or regulation in that behalf from driving the Motor Vehicle.
 And provided further that the Motor Vehicle is registered under the Road Traffic Act and its registration under the Road Traffic Act has not been cancelled at the time of the accident loss or damage.

LIMITATIONS AS TO USE

Use for social domestic and pleasure purposes and for the Policyholder's business.
 The policy does not cover use for hire or reward, racing, pace-making, reliability trial, speed-testing or the carriage of goods (other than samples) in connection with any other trade or business or use for any purpose in connection with the Motor Trade.

Limitations rendered inoperative by Section 8 of the Motor Vehicles (Third Party Risks and Compensation) Act (Chapter 189) and Section 95 of the Road Transport Act, 1987 (of Malaysia) are not to be included under these headings.

Signed for and on behalf of the Company

Khor Hock Seng
Group CEO