

ASS. REC. BY:

REF: C721

## ASSIGNMENT

Kenneth

From: \_\_\_\_\_ Date: \_\_\_\_\_

Estimated Cost: \_\_\_\_\_

OD / TP / WS / TP RES / OD RES / EVA / INV / MV

To Inspect Vehicle No: \_\_\_\_\_

at Workshop m/s Optima

Insured: \_\_\_\_\_

Policy No. \_\_\_\_\_

Claims No. \_\_\_\_\_

Sum Insured: \_\_\_\_\_ Excess: \_\_\_\_\_

(Client's Record)

Make of Veh: \_\_\_\_\_

(Policy Condition)

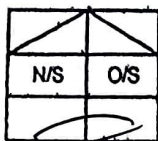
Remark: The veh had commenced its  
repair at the time of inspection.Bal. or Market Value: \$220k

IDAC Accident Rpt: \_\_\_\_\_ Consistent? : Yes or No

GIA / PR Seen: \_\_\_\_\_ Consistent? : Yes or No

Est. Repairs: 5-6 days Res.: Yes or NoLum Sum: 1.8% 3 Val.: Yes or No

CA / REV / REP. / 24 HRS

Vehicle: IN / OUT

Date: \_\_\_\_\_ Person Contacted: \_\_\_\_\_

Veh No: SNS 92067 Regn: 09, 24Type: M. Car / M. Cycle / Bus / Van / Lorry / Taxi / Prime Mover /Truck / Trailer or A1Make: Testa Model 3 c.c. \_\_\_\_\_Colour M.P. Orange AC: Insured / Std / NI / NASp. Reading 2656 T/Radio: Insured / Std / NI / NA

Eng/No: \_\_\_\_\_

C/No: LRW3F7FSORC 288561Gen. Cohd: Good / Fair / Poor / BurntSteering: In order / Jammed / Leaked / Burnt orBrake: In order / Jammed / Leaked / Burnt orMod: Nil / S/Rim / STD A/Rim orTyre Size: F: 235/45R18

R: \_\_\_\_\_

BS / DUN / EXNOVA / GY / FS / LIZA / MIC / OHTSU / PIR / SUMI /

TOYO / YOKO or

Front

Rear

R/Bal. 9 mmR/Bal. 9 mmL/Bal. 9 mmL/Bal. 9 mmD.O.A. 23/10/24D.O.I. 24/10/2024

Survey held at \_\_\_\_\_

Des. of Damages: Frt / Rear / O/S / N/S / UIC / Rooftop or

The U/C / Chassis frame / Body Structure affected due to collision.

Date / Time

Action / Instruction

Boot lid jammed, spot B2

Date/Time, File Pass to?



: Prel. Report



: Final Report

Days Of Repair: \_\_\_\_\_

Resurvey No. of Trip: \_\_\_\_\_

Survey Fee: \_\_\_\_\_

Transportation

Add Fee: ☐ : Site Insp (\$☐ : Interview (\$☐ : Tech Invs (\$☐ : Weekend (\$

) S + RS. \$

) F. &amp; S.

) Others

Report Format :

Imp Sum / I.B.I. (\$

TOTAL

Date: 24/10/2024

Vehicle No: SNS9206Z

Model: TESLA MODEL 3

Chassis: LRW3F7FS0RC288561

Reg.Year: 2024

*Not Authorized*  
*Manny Beping*  
*5-6 days*

Third Party Insurer: CTP

Third Party Veh No: SGF738R

Date of Accident: 23/10/2024

Estimator: JONATHAN

Surveyor:

## ESTIMATE

NO.	DESCRIPTION	QTY	UNIT S\$	AMOUNT S\$
	RR BOOT			\$ <i>Bn</i> 893.62 ✓
	RR BOOT INNER TRIM BOARD			\$ 43.02 ?
	RR BOOT EMBLEM (TESLA)			\$ <i>bn</i> 41.37 ✓
	RR BOOT LAMP - LH & RH	2	\$ 314.42	\$ <i>bn</i> 628.84 X
	RR BOOT LOCK ASSY			\$ <i>bn</i> 54.20 ✓
	RR BOOT LOCK COVER			\$ 5.29 ?
	RR BOOT STRIKER			\$ 52.33 ?
	RR BOOT POWER STRUT	2	\$ 86.05	\$ <i>bn</i> 172.10 X
	RR CHARGE PORT OUTER LID			\$ 281.44 ?
	RHR LAMP REFLECTOR GARNISH			\$ 19.69 ?
	RR WEATHERSTRIP			\$ 124.11 ?
	RR BUMPER			\$ <i>Bn</i> 696.16 ✓
	RR BUMPER SIDE RETAINER - LH & RH	2	\$ 7.11	\$ <i>Dir</i> 14.22 ✓
	RR BUMPER CTR RETAINER			\$ <i>cm</i> 49.48 ✓
	RR LOWER BUMPER			\$ <i>Old 1718</i> 215.48 ✓
	RR LOWER BUMPER SIDE LAMP ASSY - LH & RH <i>old 1718</i>	2	\$ 356.37	\$ <i>old Bn</i> 712.74 ✓
	RR BUMPER UNDERCOVER			\$ 172.93 ?
	RR BUMPER UNDERCOVER HITCH COVER			\$ 13.40 ?
	RR REINFORCEMENT BAR			\$ 271.03 ?
	RR END PANEL			\$ 438.53 ?
	RR END PANEL SIDE EXTENSION - LH & RH	2	\$ 112.15	\$ 224.30 ?
	RR END FLOOR PANEL			\$ 813.08 ?
	RR LICENSE PLATE GARNISH			\$ <i>Old</i> 4.13 ✓
	RR BOOT SIDE TROUGH TRIM COVER - LH & RH	2	\$ 8.21	\$ 16.42 ?
SUB TOTAL				\$ 5,957.91
Less 10%				-\$ 595.79
PARTS TOTAL				\$ 5,362.12

NO.	SPECIAL NETT	QTY	UNIT S\$	AMOUNT S\$
	RR BUMPER CLIPS			\$ <i>bn</i> 50.00 ✓
	RR UNDERCOVER CLIPS			\$ 50.00 ?
	RR BOOT INNER TRIM BOARD CLIPS			\$ 50.00 ?
	RR END PANEL SEALANT			\$ 60.00 ?
	RR NO. PLATE W HOLDER			\$ <i>Bn</i> 60.00 455
	WRAP <i>bn</i>		(Bill)	\$ 2,500.00 ?
S/N TOTAL				\$ 2,770.00

### Head office

6 Kung Chong Road Singapore 169143  
Tel: (+65) 6472 1313 | Fax: (+65) 6472 2112

### Branch

9A Serangoon North Ave 5 Singapore 564500  
Tel: (+65) 6484 9919 | Fax: (+65) 6481 1993

### Branch (Motor Insurance Claims)

Blk 10 Ang Mo Kio Inc. Park 2A #01-06 Singapore 568047  
Tel: (+65) 6481 1622 | Fax: (+65) 6481 1011





Date: 24/10/2024  
Vehicle No: SNS9206Z  
Model: TESLA MODEL 3  
Chassis: LRW3F7FS0RC288561  
Reg.Year: 2024

Third Party Insurer: CTP  
Third Party Veh No: SGF738R  
Date of Accident: 23/10/2024  
Estimator: JONATHAN  
Surveyor:

## ESTIMATE

### LABOUR CHARGES:

To remove, replace, repair, readjust & refix RR affected areas	\$	1,200.00	✓
To perform wiring checks on electrical systems	\$	30.00	201
To remove, putty, repair, sand and respray affected areas	\$	800.00	601
To remove, replace & reinstall Bootlid inner mechansim	\$	30.00	✓
To perform Adas Checks, Calibration & Programming	\$	400.00	✓
To remove interior upholstery	\$	200.00	601
To perform Tuff coat / underseal on affected areas	\$	80.00	301

LABOUR TOTAL \$ 2,740.00

JONATHAN

TOTAL \$ 10,872.12

LKK Auto Consultants hence notify the Repairer of the following:

- To resurvey before/after spray painting
- To display damaged part(s) during resurvey
- Parts prices are subject to confirmation
- Third party survey is on a "Without Prejudice" basis
- No illegal modification(s) is allowed
- Supplementary item(s) must be resurveyed and is subject to final approval from Insurance Company

Acknowledged by Repairer

Signature:

Date:

## SINGAPORE ACCIDENT STATEMENT

### IMPORTANT NOTICE

1. Please report correctly the details of the accident to speed up the claims process.
2. This Form must be completed by the Policyholder and/or the Actual Driver
3. Information provided must be as truthful and accurate as possible. Any wilful misrepresentation or withholding of material facts may allow insurance companies to repudiate policy liability.
4. The issue and acceptance of this Form by insurance companies is not an admission of policy liability on the part of the insurance companies.
5. Any false reporting may be referred to the Police for investigation.
6. This report will be forwarded by the insurers of the GIA Records Management Centre established by the General Insurance Association of Singapore (GIA) for archiving and that copies of this report will, for a fee, be made available upon application by interested parties.
7. By the lodgement of this report to the insurers, you hereby consent to the archiving of this report at the centre and to copies of the report being made available aforesaid.

### ACCIDENT STATEMENT

Date of First Submission	23/10/2024 16:38 (SGT)
Reported by	Both Policyholder and Actual Driver
Date of Accident	23/10/2024 09:45 (SGT)
Exact Location of Accident	Near 40 Scotts Rd, Environment Building, 40 Scotts Rd, Singapore 228231
Additional Location Information	SCOTTS ROAD, SINGAPORE
Country/State of Loss	Singapore

### DETAILS OF OWN VEHICLE

Vehicle Registration Number	SNS9206Z
-----------------------------	----------

#### INSURED/POLICYHOLDER

Is company?	No
Name Of Registered Owner	TAN JIAN AN, KENNY
NRIC No	SXXXX301F
Email Address	KTJA@ME.COM
Mobile Phone No	(Phone) +65-97707574
Alternative Phone No	-

#### VEHICLE PARTICULARS

Manufacturer	Tesla
Model	MODEL 3 RWD
Variant	-
Exact purpose for which vehicle was being used at time of accident	Private use
Are you claiming under your own insurance policy for repair to your vehicle?	No - Claiming third party
Vehicle Category	Private car
Transmission	Auto
CC	1999
Vehicle Fuel	-
First Registration Date	-
Chassis no	LRW3F7FS0RC288561
Effective Date/Time of Ownership	-

#### INSURANCE COMPANY

Name of Insurance Company	Liberty Insurance Pte Ltd
Policy Number / Cover Note Number	SD24V16309/VPSZ/R00

#### DRIVER

# DETAILS OF OTHER VEHICLE PROPERTY 1

Vehicle Registration Number .....	SGF738R
Vehicle Manufacturer .....	BMW
Vehicle Model .....	-
Vehicle Variant .....	-
Vehicle Colour .....	-
Vehicle Category .....	Private car
Name of Driver .....	CHAN PUI TAK
NRIC No .....	SXXXX994C
Contact Number .....	(Phone) +65-91901980
Address .....	-
Address complement .....	-
Postcode .....	-
Insurance Company Name .....	-
Nature Of Damage .....	-
Details of property damaged in accident .....	-
No. Of Passenger (Including Driver) .....	-

# INJURED PERSONS DETAILS

## INJURED 1

Name of injured person .....	TAN JIAN AN, KENNY
Gender .....	Male
Phone No .....	(Phone) +65-97707574
Address .....	402A NORTHSHORE DRIVE
Address Complement .....	#13-36
Post Code .....	S821402
Approximate Age Years Old .....	-
Injuries Sustained .....	-
Injured person in which vehicle? .....	SNS9206Z
Were seat belts worn? .....	Yes
Was this injured conveyed to hospital by ambulance? .....	No



# SKETCH PLAN

## IMPORTANT NOTICE

1. Please report correctly the details of the accident to speed up the claims process.
2. This Form must be completed by the Policyholder and/or the Authorised Driver.
3. Information provided must be as truthful and accurate as possible. Any wilful misrepresentation or withholding of material facts may allow insurance companies to repudiate policy liability.
4. The issue and acceptance of this Form by insurance companies is not an admission of policy liability on the part of the insurance companies.
5. Any false reporting may be referred to the Police for investigation.
6. The report will be forwarded by the insurers of the GIA Records Management Centre established by the General Insurance Association of Singapore (GIA) for archiving and that copies of this report will for a fee be made available upon application by interested parties.
7. By the lodgement of this report to the insurers, you hereby consent to the archiving of this report at the centre and to copies of the report being made available aforesaid.
8. **Consent under the Personal Data Protection Act (PDPA)**

I understand, acknowledge, agree and consent that:

- (a) My insurer, my workshop and the General Insurance Association of Singapore ("GIA") may/are permitted to collect, use, disclose and/or process my personal data/personal information set out in this [form] and any other personal information provided by me or possessed by my insurer (collectively the "Personal Information") and disclose and transfer such Personal Information to all insurer(s) who have insured vehicle(s) involved in this accident (all insurer(s) who have insured vehicle(s) involved in this accident shall be collectively referred to as the "Insurers"), the Insurers' lawyers/law firms, the Monetary Authority of Singapore and any relevant government agency/authority (such as the police), for the purpose(s) of:
  - (i) processing, handling and/or dealing with my claims including the settlement of the claims and any necessary investigations relating to the claims;
  - (ii) investigating the accident and/or my claims;
  - (iii) carrying out and/or dealing with my instructions or responding to any enquiries by me;
  - (iv) administering my claims (including the mailing of correspondence, statements, invoices, reports or notices to me, which could involve disclosure of certain personal data about me to bring about delivery of the same as well as on the external cover of envelopes/mail packages); and/or
  - (v) complying with applicable law in administering, processing, handling and/or dealing with my claims.
- (b) all insurer(s) who have insured vehicle(s) involved in this accident and the Insurers' lawyers/law firms, may/are permitted to collect, use, disclose and/or process my Personal Information for one or more of the above Purposes; and
- (c) my Personal Information may/can be disclosed by any of the Insurers and/or GIA to their third party service providers or agents (including their lawyers/law firms), which may be sited outside of Singapore, for one or more of the above Purposes.

Policyholder's Signature / Date & Time

Sketch Plan

Driver's Signature (If driver is not the policyholder) / Date & Time

Witnessed by Reporting Centre Personnel

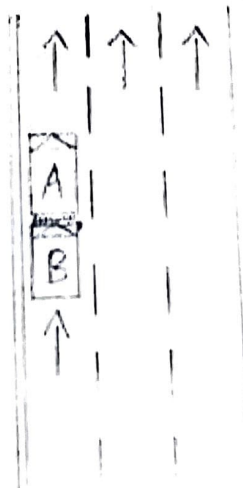

① → SNS9206Z

② → SGF738R

## Describe Circumstances of the Accident

I was turning into Scotts road from Cornhill road when BMW 301F 733R suddenly accelerated without braking and impacted my vehicle, Tesla SWS 9206Z, at high speed on the rear. Trunk is badly damaged and back wheel alignment seems wobbly after the intense impact.

Refer to Police report No: T/20241022/7085

\*KINDLY TAKE NOTE THAT YOU HAVE 14 DAYS FROM DATE OF ACCIDENT TO CONVERT TO OWN DAMAGE CLAIM

## Declaration

I/We declare the foregoing particulars are true in every respect.

Policyholder's Signature / Date & Time

Driver's Signature (If driver is not the policyholder) / Date & Time

Witnessed by Reporting Centre Personnel



# SINGAPORE POLICE FORCE



T/20241023/7085

2 of 3

Report No. T/20241023/7085

Police Station Of Origin:  
Traffic Police  
10 Ubi Avenue 3 SINGAPORE 408865  
Tel No: 65470000

## CONTINUATION OF REPORT

Details of Person Involved			
Any Pedestrian Involved: No			
No. of Pedestrians Injured: NIL		Use of Pedestrian Crossing: NA	
Driver			
Name	TAN JIAN AN, KENNY	ID No.	S8337301F
Related Vehicle	SNS9206Z (Motor car)	Contact No.	97707574
Hospital/Clinic	NIL	Class of Driving Licence & Expiry Date	Class: NIL Date of Expiry: NIL
Date Treatment	NIL	Date Discharge	NIL
No. of Days granted Medical Leave (MC)	07	Degree of Injury	Serious

### Brief Details.

On the stated date and time, I was driving SNS9206Z along Scotts Road.

I had gradually come to a stop at due to traffic conditions when moments later, a massive impact slammed into the rear of my vehicle, catching me completely off guard.

My entire body lurched forward due to the unexpected impact only to be restrained by my seat belt.

Upon alighting, I realised that SGF738R had crashed into my rear and both vehicles were badly damaged.

After the accident, I started feeling pain over my neck, shoulders, chest, lower back, right knee and right calf areas.

Later the same afternoon, I sought treatment at GP Healthcare after I finished a meeting nearby.

I was given 7 days MC for injuries caused by the accident.