

(08/11/13) wef

ASS. REC. BY: Marcus

REF:

CD/A1G24102423/UM03**ASSIGNMENT**

From:

Date:

Estimated Cost:

OD/TP/WS/TP RES/OD RES/EVA/INV/MV

To Inspect Vehicle No:

SNE 6599H

at Workshop m/s

TTS

of

Insured:

SKP 4274K

Policy No.

Claims No.

Sum Insured:

Excess:

(Client's Record)

Make of Veh:

(Policy Condition)

Remark: **The veh had commenced its repair at the time of inspection.**

Bal. or Market Value:

8120k.

IDAC Accident Rpt:

Consistent?: Yes or No

GIA / PR Seen:

Consistent?: Yes or No

Est. Repairs:

5

days

Res.:

Yes or No

Lum Sum:

1.B.1

%

3 Val.:

Yes or No

CA / REV / REP. / 24 HRS

Date:

Person Contacted:

Vehicle: IN/OUT27A  
24455723

Veh No:

SNE 6599H

Yr Regn:

30/03/22Type: M.Car / M.Cycle / Bus / Van / Lorry / Taxi / Prime Mover /

Truck / Trailer or

C/HHybrid

Make:

Toyota Yaris cross

c.c

1490

Colour

Blue

A/C:

Insured / Std / NI / NA

Sp. Reading

38557

T/Radio:

Insured / Std / NI / NA

Eng/No:

C/No:

MXPJ103036294Gen. Cond: Good / Fair / Poor / BurntSteering: Inorder / Jammed / Leaked / Burnt orBrake: Inorder / Jammed / Leaked / Burnt orModi: Nil / S/Rim / STD A/Rim or

Tyre Size:

F:

205/65 R16

R:

BS / DUN / EXNOVA / GY / FS / LIZA / MIC / OHTSU / PIR / SUMI /

TOYO / YOKO or

Front

Rear

R/Bal.

7

mm

R/Bal.

7

mm

L/Bal.

7

mm

L/Bal.

7

mm

D.O.A.

29/07/24

D.O.I.

25/10/24

Survey held at

Des. of Damages: Frnt / Rear / O/S / N/S / U/C / Rooftop orMS BodyThe U/C / Chassis frame / Body Structure affected due to collision.

Date / Time

Action / Instruction

6/11/24 P/P # 2645-80 Dep 14h in hand Yvonne

Date/Time, File Pass to?

☐

: Preli. Report

☐

: Final Report

1)

Date/Time, File Return to?

2)

Days Of Repair:

Resurvey No. of Trip:

Survey Fee:

Transportation:

S + RS, SI

Photos

Others

TOTAL

Report Format :

Lump Sum / I.B.I: (\$ )

Add Fee:

☐

: Site Insp (\$ )

☐

: Interview (\$ )

☐

: Tech. Invs (\$ )

☐

: Weekend (\$ )

# TTS EUROCARS PTE LTD

2 DEFU SOUTH STREET 1, #04-04 DEFU INDUSTRIAL CITY

Date : 16/10/2024

## RE: VEHICLE REPAIR QUOTATION

Vehicle Reg No : SNE6599H  
Name of Insured : HAN MING SHAN  
Policy Number : P10712761R02  
Date of Accident : 29/7/2024  
Tyre of Claim : THIRD PARTY CLAIM  
Model : TOYOTA YARIS CROSS  
Chassis No : MXPJ103036294

We are please to submit our estimate of repairs to the above mention vehicle.

### PARTS COST

		QTY	UNIT/PC	Parts	
1	REAR DOOR ARCH LH <i>gross</i>	1	\$401.90	\$401.90	✓
2	REAR DOOR SIDE PANEL LH <i>NS</i>	1	\$251.70	\$251.70	X
3	REAR DOOR LH <i>R</i>	1	\$2,248.60	\$2,248.60	X
4	REAR DOOR OUTER PROTECTOR LH <i>gross</i>	1		<del>\$0.00</del>	✓ 216.30
5	FRONT DOOR SIDE PANEL LH <i>2 NS</i>	1		\$0.00	X
6	FRONT DOOR LH	1	\$2,458.70	\$2,458.70	X
7	FRONT DOOR ARCH LH <i>gross</i>	1	\$555.10	<del>\$555.10</del>	✓ 291.20
8	FRONT DOOR OUTER PROTECTOR LH <i>gross</i>	1		<del>\$0.00</del>	✓ 425
9	FRONT BUMPER <i>2</i>	1	\$843.20	\$843.20	X
10	FRONT BUMPER CLIPS <i>11</i>	12	\$5.80	\$69.60	X
11	FRONT BUMPER LOWER <i>11</i>	1	\$494.40	\$494.40	X
12	FRONT & REAR SPORT RIM LH <i>cur local repair</i>	2	\$3,552.60	\$7,105.20	X
				\$14,428.40	
LESS 25%				\$3,607.10	
				\$10,821.30	

### LABOUR

1	TO DISMANTLE & REFIX SPORT RIMS <i>cur</i>	\$350.00	200
2	TO DO COMPUTER WHEEL ALIGNMENT	\$180.00	60
3	TO APPY TUFF COATING FOR AFFECT <i>11</i>	\$450.00	X
4	TO DIAGNOSIS & RESET FAULT CODE <i>11</i>	\$450.00	X
5	TO PANEL BEATING, DISMANTLE & REFIX FRONT BUMPER, FRONT ARCH LH FRONT DOOR & REAR DOOR PROTECTO REAR ARCH AND ALL NECESSARY ETC	\$2,200.00	500
6	TO SPRAY PAINTING ON FRONT BUMPER, FRONT BUMPER LOWER, FRONT DOOR LH, FRONT FENDER LH REAR DOOR LH, REAR FENDER LH AND ALL NECESSARY ETC.	\$2,000.00	900

\$16,451.30

LKK Auto Consultants hence notify the Repairer of the following:

- To survey before/after spray painting
- To display damaged parts before survey
- Parts prices are subject to confirmation
- Third party survey is on a "Without Prejudice" basis
- No illegal modification(s) is allowed

The above estimates are base on visual inspection and it is possible that further materials and labour may be required upon dismantling. Should this occur, we will submit supplementary quotation for further approval.

Acknowledged by Repairer

Signature:

Date:

*not Authorized  
in  
may  
P 10712761R02 2645.80  
5 days.  
take photo of the car  
including parts  
25/10/24*

*P-1314.4  
252  
985.80  
1660  
2645.80*



> Back to OneMotoring

## Enquire PARF/COE Rebate for Registered Vehicle

### Vehicle Owner Particulars

Owner ID Type: Singapore NRIC  
Owner ID: 207A

### Vehicle Details

Vehicle No.: SNE6599H  
Vehicle to be Exported: No  
Intended Deregistration Date: 25 Oct 2024  
Vehicle Make: TOYOTA  
Vehicle Model: YARIS CROSS HYBRID 1.5X CVT  
Primary Colour: Black  
Manufacturing Year: 2022  
Engine No.: M15AY332598  
Chassis No.: MXPJ103036294  
Maximum Power Output: 85.0 kW (113 bhp)  
Open Market Value: \$22,462.00  
Original Registration Date: 30 Mar 2022  
First Registration Date: 30 Mar 2022  
Transfer Count: 0  
Actual ARF Paid: \$8,447.00

### Intended PARF Rebate Details

PARF Eligibility: Yes  
PARF Eligibility Expiry Date: 29 Mar 2032  
PARF Rebate Amount: \$6,335.00

### Intended COE Rebate Details

COE Expiry Date: 29 Mar 2032  
COE Category: A - Car up to 1600cc & 97kW (130bhp)  
COE Period(Years): 10  
QP Paid: \$68,501.00  
COE Rebate Amount: \$50,878.00  
**Total Rebate Amount: \$57,213.00**

### Message

You will not be eligible for any COE rebate from the current COE (including unused COE from any lay-up period/s), if you renew your COE.

The information contained herein is correct as at 25 Oct 2024

OK



PREMIUM AD

**Toyota Yaris Cross Hybrid 1.5A Active** **\$126,800** \$15,190 /yr 19-Sep-2022 (7yrs 10mths COE left) 140,000 km 1,490 cc   
Instl. \$1,063 /mth 2 Owners Petrol-Electric

Pristine condition! Buy with confidence and drive with a peace of mind! Flexible loan available and high trade in for your ride! View to believe! Viewing strictly by appointment only. Hurry, call us now for an appointment!

Skylink Auto Pte Ltd|Posted 02-Oct-2024

☐ Compare

**SOLD**

DIRECT OWNER

**Toyota Yaris Cross 1.5A XB**

**Sold**

[View Similar](#)

N.A 08-Mar-2022 (7yrs 4mths COE left) N.A 1,490 cc 1 Owner

Posted 01-Oct-2024

☐ Compare

**SOLD**

**Toyota Yaris Cross 1.5A G**

**Sold**

[View Similar](#)

N.A 11-Aug-2022 (7yrs 9mths COE left) N.A 1,490 cc 1 Owner

Highest Specs G Model! Beautiful White SUV. Low mileage done. Very well maintained by previous owner! A sporty and highly popular compact SUV well known for its great fuel efficiency and low maintenance! Bank and in house loan facilities available! Trade in welcome! Contact us now for a viewing!

Posted 28-Sep-2024

☐ Compare

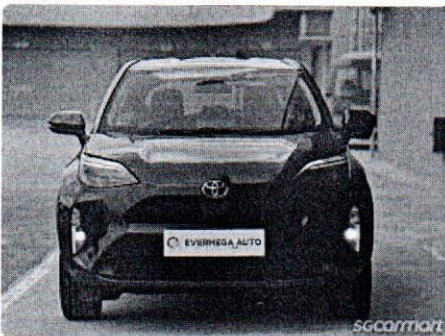

PREMIUM AD

**Toyota Yaris Cross Hybrid 1.5A Active** **\$116,800** \$15,010 /yr 25-Feb-2022 (7yrs 3mths COE left) 28,000 km 1,490 cc   
Instl. \$1,142 /mth 1 Owner Petrol-Electric

Low mileage! Cheapest in the market! View to believe!

Evermega Auto Pte Ltd|Posted 27-Sep-2024

☐ Compare

## Handy Tools

[View All](#)

[Loan Calculator](#)



[Used Car Depre Finder](#)



[Bidded Carplate](#)



[COE Renewal](#)



[Petrol Discount](#)

[Compare](#)