

SINGAPORE ACCIDENT STATEMENT

IMPORTANT NOTICE

1. Please report correctly the details of the accident to speed up the claims process.
2. This Form must be completed by the Policyholder and/or the Actual Driver
3. Information provided must be as truthful and accurate as possible. Any wilful misrepresentation or withholding of material facts may allow insurance companies to repudiate policy liability.
4. The issue and acceptance of this Form by insurance companies is not an admission of policy liability on the part of the insurance companies.
5. **Any false reporting may be referred to the Police for investigation.**
6. This report will be forwarded by the insurers of the GIA Records Management Centre established by the General Insurance Association of Singapore (GIA) for archiving and that copies of this report will, for a fee, be made available upon application by interested parties.
7. By the lodgement of this report to the insurers, you hereby consent to the archiving of this report at the centre and to copies of the report being made available aforesaid.

ACCIDENT STATEMENT

Date of First Submission	23/10/2024 17:28 (SGT)
Reported by	Actual Driver
Date of Accident	23/10/2024 04:30 (SGT)
Exact Location of Accident	Near 210 Serangoon Central, Singapore 550206
Additional Location Information	-
Country/State of Loss	Singapore

DETAILS OF OWN VEHICLE

Vehicle Registration Number	GBL9157K
-----------------------------------	----------

INSURED/POLICYHOLDER

Is company?	Yes
Name Of Registered Owner	3H AUTO TRADING
Company Reg No	53427200B
Email Address	3HAUTOTRADING@GMAIL.COM
Mobile Phone No	(Phone) +65-86852238
Alternative Phone No	-

VEHICLE PARTICULARS

Manufacturer	Honda
Model	N-VAN + STYLE FUN TURBO
Variant	-
Exact purpose for which vehicle was being used at time of accident	Private use
Are you claiming under your own insurance policy for repair to your vehicle?	Yes
Vehicle Category	Private car
Transmission	Auto
CC	658
Vehicle Fuel	Petrol
First Registration Date	29/07/2022
Chassis no	JJ16002725
Effective Date/Time of Ownership	-

INSURANCE COMPANY

Name of Insurance Company	India International Insurance Pte Ltd
Policy Number / Cover Note Number	D21MFL0004615_03

DRIVER

Name of Driver	TAN CHIN WEI GARETH
NRIC No	S8825727H
Date Of Birth	17/07/1988
Occupation	Outdoor
Driving Pass Date	07/04/2022
Driving License Pass Class	3A
Driving License Validity	Valid
Driving experience	2 YEARS AND 6 MONTHS
Gender	Male
Mobile Number	(Phone) +65-88303303
Alt. Phone Number	-
Email Address	JIN.MAVERICK88@GMAIL.COM
Address	APT BLK 208 SERANGOON CENTRAL #03-226 S 550208
Address complement	-
Postcode	-
Is the driver the policyholder?	No
If No, Relationship of the Driver with the Insured	Hirer
Does Driver Own Other Vehicles?	No
Vehicle Registration Number of Other Vehicle Owned by Driver	-
Insurance Company of Other Vehicle Owned by Driver	-

GENERAL INFORMATION OF THE ACCIDENT

Type of Accident	Chain Collision
Weather Conditions	Clear
Road Surface	Dry

OTHER INFORMATION

Was any foreign vehicle involved in the accident?	No
Number of vehicles involved in the accident	3
Was anybody injured in the Accident?	No
Was any injured conveyed to hospital by ambulance?	-
Was any other vehicle or property damaged?	Yes
Number of Passengers (Including Driver)	1
Has the driver been approached by unknown person(s) soliciting/offering accident claims assistance?	No
Translator's name	-
Translator's ID	-
Translator's phone number	-
Translator's email	-
Original language used in the statement	-

DETAILS OF POLICE ACTION

Was the accident reported to the police?	No
Was notice of intended Prosecution given?	No
If yes, against whom?	-

CIRCUMSTANCES OF ACCIDENT

REFER TO SKETCH PLAN

ATTACHMENT(S)

Are accident photos available for attachment?	Yes
Was there any video captured by Car Camera?	No

DETAILS OF OTHER VEHICLE PROPERTY 1

Vehicle Registration Number	UNKNOWN
Vehicle Manufacturer	-

Vehicle Model	-
Vehicle Variant	-
Vehicle Colour	-
Vehicle Category	Private car
Name of Driver	-
Contact Number	-
Address	-
Address complement	-
Postcode	-
Insurance Company Name	-
Nature Of Damage	-
Details of property damaged in accident	-
No. Of Passenger (Including Driver)	-

DETAILS OF OTHER VEHICLE PROPERTY 2

Vehicle Registration Number	UNKNOWN
Vehicle Manufacturer	-
Vehicle Model	-
Vehicle Variant	-
Vehicle Colour	-
Vehicle Category	Private car
Name of Driver	FOO CHEE KUAN
Contact Number	-
Address	-
Address complement	-
Postcode	-
Insurance Company Name	-
Nature Of Damage	-
Details of property damaged in accident	-
No. Of Passenger (Including Driver)	-

SKETCH PLAN

IMPORTANT NOTICE

1. Please report correctly the details of the accident to speed up the claims process.
2. This Form must be completed by the Policyholder and/or the Authorised Driver.
3. Information provided must be as truthful and accurate as possible. Any willful misrepresentation or withholding of material facts may allow insurance companies to repudiate policy liability.
4. The issue and acceptance of this Form by insurance companies is not an admission of policy liability on the part of the insurance companies.
5. Any false reporting may be referred to the Police for investigation.
6. The report will be forwarded by the insurers of the GIA Records Management Centre established by the General Insurance Association of Singapore (GIA) for archiving and that copies of this report will for a fee be made available upon application by interested parties.
7. By the lodgement of this report to the insurers, you hereby consent to the archiving of this report at the centre and to copies of the report being made available aforesaid.
8. Consent under the Personal Data Protection Act (PDPA)

I understand, acknowledge, agree and consent that:

 - (a) My insurer, my workshop and the General Insurance Association of Singapore ("GIA") may/are permitted to collect, use, disclose and/or process my personal data/personal information set out in this [form] and any other personal information provided by me or possessed by my insurer (collectively the "Personal Information") and disclose and transfer such Personal Information to all insurer(s) who have insured vehicle(s) involved in this accident (all insurer(s) who have insured vehicle(s) involved in this accident shall be collectively referred to as the "Insurers"), the Insurers' lawyers/law firms, the Monetary Authority of Singapore and any relevant government agency/authority (such as the police), for the purpose(s) of:
 - (i) processing, handling and/or dealing with my claims including the settlement of the claims and any necessary investigations relating to the claims;
 - (ii) investigating the accident and/or my claims;
 - (iii) carrying out and/or dealing with my instructions or responding to any enquiries by me;
 - (iv) administering my claims (including the mailing of correspondence, statements, invoices, reports or notices to me, which could involve disclosure of certain personal data about me to bring about delivery of the same as well as on the external cover of envelopes/mail packages); and/or
 - (v) complying with applicable law in administering, processing, handling and/or dealing with my claims.
 (collectively the "Purposes")
 - (b) all insurer(s) who have insured vehicle(s) involved in this accident and the Insurers' lawyers/law firms, may/are permitted to collect, use, disclose and/or process my Personal Information for one or more of the above Purposes; and
 - (c) my Personal Information may/can be disclosed by any of the Insurers and/or GIA to their third party service providers or agents (including their lawyers/law firms), which may be sited outside of Singapore, for one or more of the above Purposes.



Policyholder's Signature / Date & Time

Driver's Signature (If driver is not the policyholder) / Date & Time

Witnessed by Reporting Centre Personnel

Sketch Plan

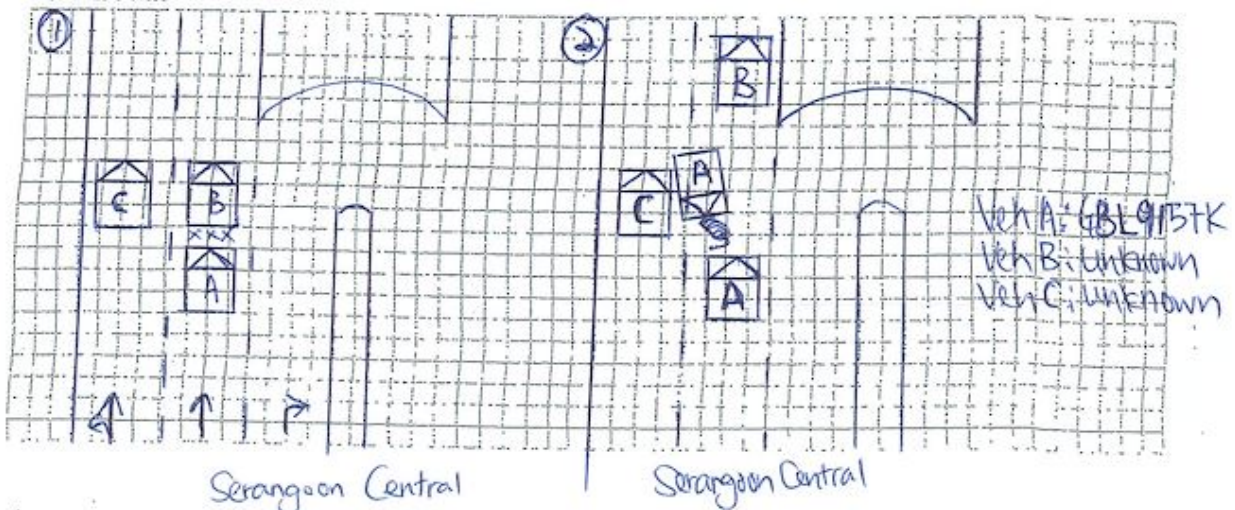

Describe Circumstances of the Accident

On above date & time, I was driving my vehicle A (GBL9157R) traveling along Saragpon Central towards Yio Chu Kang Link on second lane of a 3-lane, road. Somewhere in front of BLK 261 Saragpon Central, I fell asleep and failed to stop. As a result, my vehicle front portion collided onto the rear portion of vehicle B (unknown) Opel. Due to the impact, my vehicle spinned 90 degree and the right portion second collision to vehicle C (unknown) Honda Fit which from my left lane.

Declaration

We declare the foregoing particulars are true in every respect.



 Policyholder's Signature / Date & Time

 Driver's Signature (if driver is not the policyholder) / Date & Time

 Witnessed by Reporting Centre Personnel

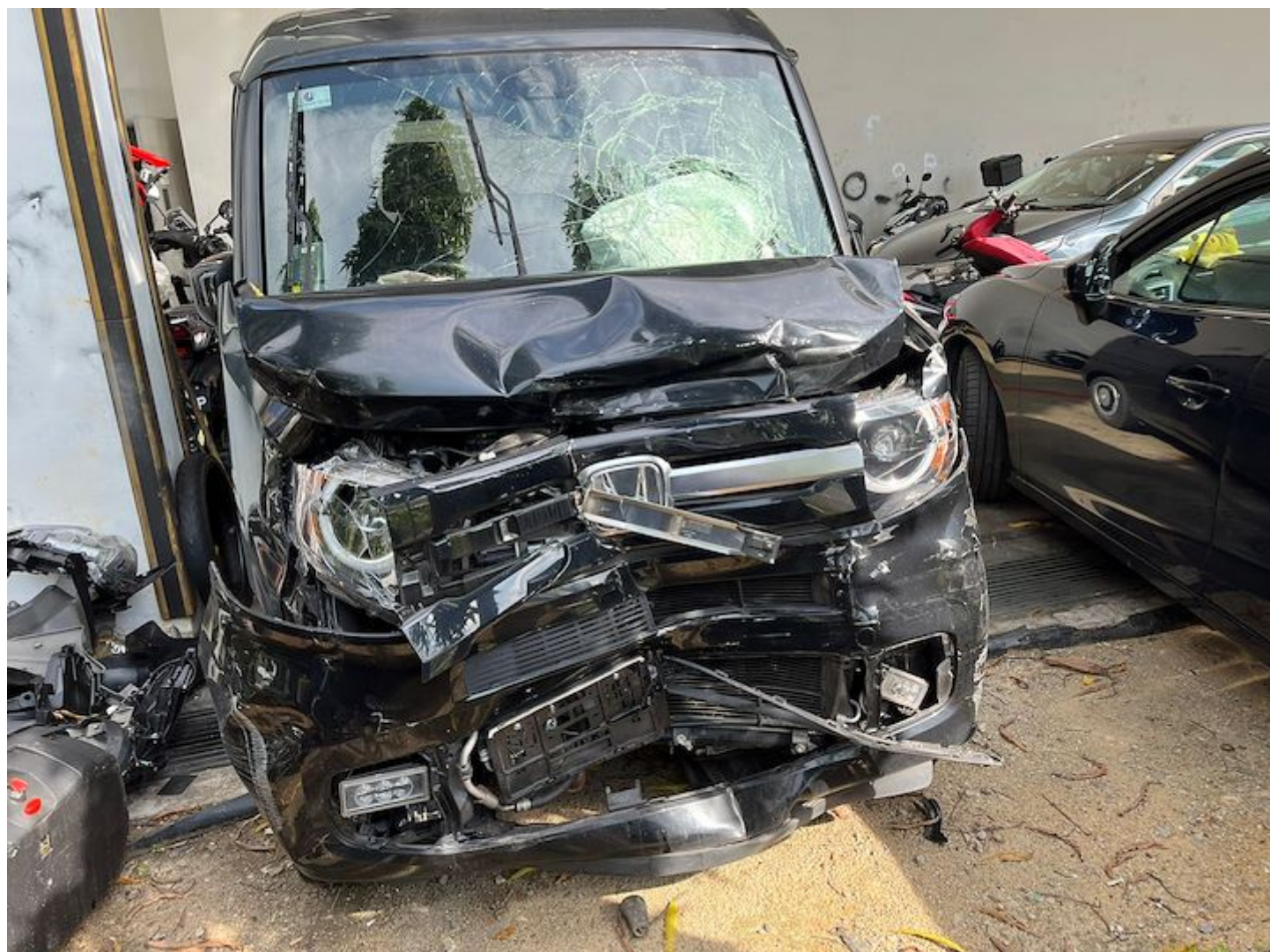



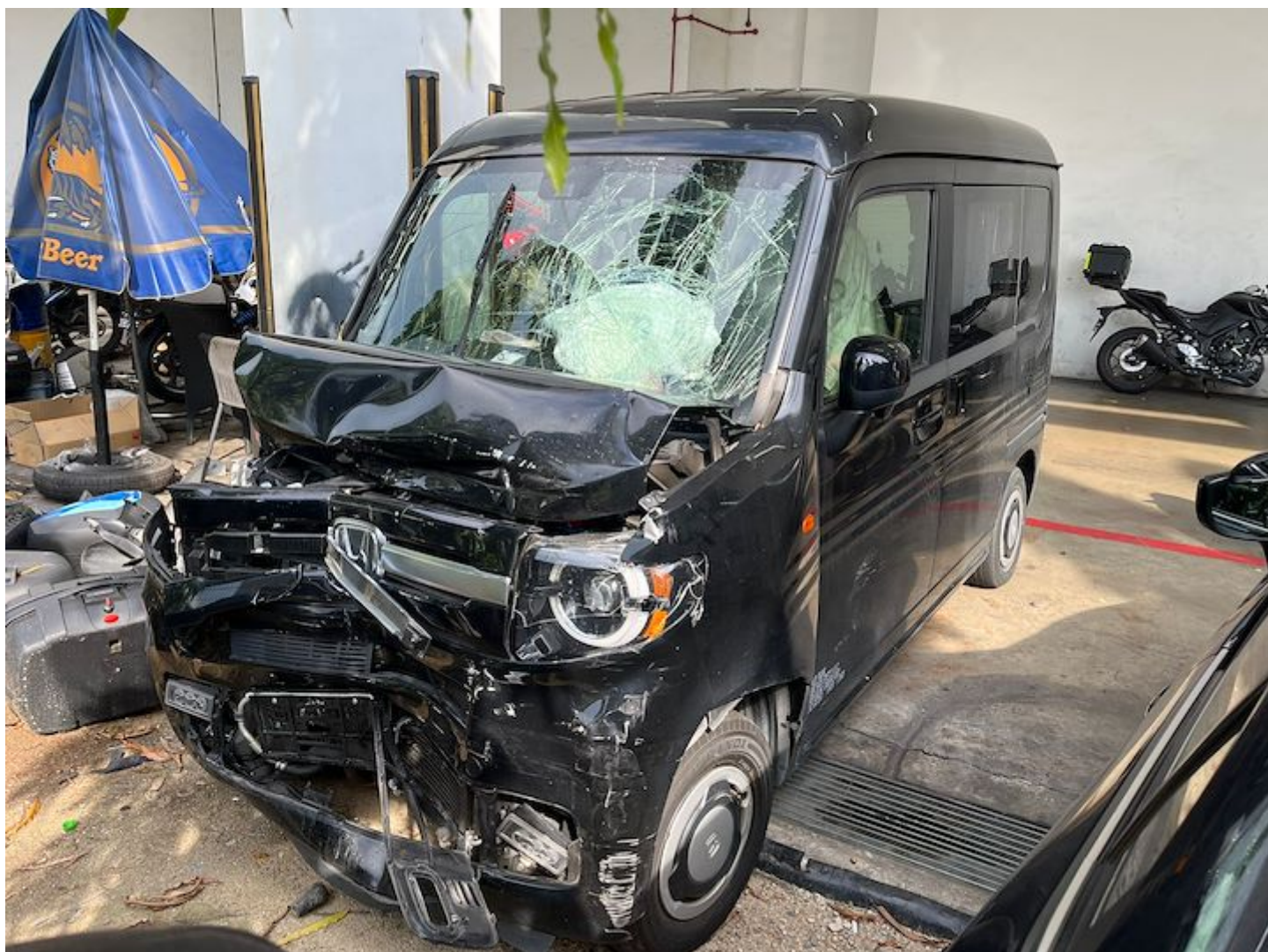















INDIA INTERNATIONAL INSURANCE PTE LTD
Co. Reg. No. 1987037921 | GST Reg. No. M2-0078806-N
6 Raffles Quay #22-00 Singapore 048580
Office (65) 63176100 Email insure@iil.com.sg
Website www.iil.com.sg

CERTIFICATE OF INSURANCE

MOTOR VEHICLES (THIRD-PARTY RISKS AND COMPENSATION) ACT (CHAPTER 189)
MOTOR VEHICLES (THIRD-PARTY RISKS AND COMPENSATION) RULES, 1960 ROAD TRANSPORT ACT, 1987 (MALAYSIA)
MOTOR VEHICLES (THIRD-PARTY RISKS) RULES, 1959 (MALAYSIA)

All Accidents must be reported within 24 hours of the incident regardless of whether it will lead to a claim.

CERTIFICATE NO.: D21MFL0004615_03		COVER: Comprehensive
1. Index Mark and Registration Number of Vehicle	: GBL9157K	
Chassis No	: JJ16002725	
2. Name of Policyholder	: 3H AUTO TRADING	
3. Effective date of Insurance	: 24 Jun 2024	
4. Expiry date of Insurance	: 23 Jun 2025	
5. Persons or Classes of Persons entitled to drive*	Any person who is driving on the Policyholder's order or with their permission. The Hirer. Provided that the person driving is permitted in accordance with the licensing or other laws or regulations to drive the Motor Vehicle or has been so permitted and is not disqualified by order of a Court of Law or by reason of any enactment or regulation in that behalf from driving the Motor Vehicle	
6. Limitations as to use*	(1) Use in connection with the Policyholder's business or Hirer's business. (2) Use for social, domestic and pleasure purposes and business purposes of the Policyholder or of any person to whom the vehicle is hired. The Policy does not cover (1) Use for racing, pace-making, reliability trial, or speed-testing. (2) Use whilst drawing a trailer except the towing of any one disabled mechanically propelled vehicle. (3) Use for the carriage of passengers for hire or reward by any person to whom the vehicle is hired.. (4) Use for any purpose in connection with the Motor Trade. *Limitations rendered inoperative by Section 8 of the Motor Vehicles (Third-Party Risks and Compensation) Act (Chapter 189) and Section 95 of the Road Transport Act, 1987 (Malaysia), are not to be included under these headings.	
Excess Section I	: SGD	2,000.00
Excess Section II	: SGD	1,500.00
Windscreen Excess	: SGD	100.00
Hire Purchase Company	: Abwin Pte Ltd	
FOR DRIVERS BELOW 21 YEARS OR ABOVE 75 YEARS OF AGE &/OR LESS THAN 2 YEARS SINGAPORE DRIVING LICENCE, ADDITIONAL EXCESS OF \$2500/- ON SECTION I & II (SEPARATELY) WILL BE APPLICABLE.		
I/We HEREBY CERTIFY that the Policy to which this Certificate relates is issued in accordance with the provisions of the Motor Vehicles (Third-Party Risks and Compensation) Act (Chapter 189) and Part IV of the Road Transport Act, 1987 (Malaysia).		
Agent/Broker : A000047/SINCL PTE LTD Date of Issue : 23/06/2024 18:15:30 M.Z. 301C - GOODS CARRYING - HIRE(Company's use)	For India International Insurance Pte Ltd Nalini Venugopal MD & CEO	

santhi/23/06/2024 18:15:30

23/06/2024 18:16:34