

**LKK Auto Consultants Pte Ltd**

51 Ubi Ave 1 #01-25 Paya Ubi Industrial Park,  
Singapore 408933

TEL: 6256 3561 FAX: 6256 4315  
Reg. No: 199607198R GST Reg. No.  
19-9607198-R

**Tax Invoice**

STRIDES PREMIER AUTOMOTIVE SERVICES PL.  
60 WOODLANDS INDUSTRIAL PARK E4  
SINGAPORE 757705

INV No. : SAC2401165

INV Date : 28-10-2024

Reference CS3/SMR24100398/Kvp3e2

Code SMR

**PROFESSIONAL SERVICE FEE**

Vehicle No. SLR 5900H  
Insured Veh. SMB 1546X  
Claim No. BUS/10/24/7019  
Policy No.  
Accident Date 17/10/2024  
Inspection Date 22/10/2024

Description	Amount
Pre-Repair Survey	128.00
Sub-Total	128.00
GST (9%)	11.52
Grand Total	139.52

We shall be glad if you could forward the payment at your earliest convenience.

Cheque should be crossed and made payable to **'LKK Auto Consultants Pte Ltd'**

**LKK Auto Consultants Pte Ltd**

***KHM***

---



# LKK Auto Consultants Pte Ltd

51 Ubi Ave 1 #01-25 Paya Ubi Industrial Park,  
Singapore 408933

TEL: 6256 3561 FAX: 6256 4315

Reg. No: 199607198R GST Reg. No.  
19-9607198-R

## Affiliated to Federation Internationale Des Experts En Automobile

MS STRIDES PREMIER AUTOMOTIVE SERVICES PL.	Ref:	CS3/SMR24100398/Kvp3e2
60 WOODLANDS INDUSTRIAL PARK E4 SINGAPORE 757705	Date:	28/10/2024
	Code:	SMR

### 1. Policy Particulars :- PRE-REPAIR SURVEY

Insured Veh.	SMB 1546X	Veh. Inspected	SLR 5900H
Policy No.	-	Coverage	0
Claim No.	BUS/10/24/7019	Excess	\$0.00
Assign From	HUA YEN	Assign Date	21/10/2024

### 2. Vehicle Details

Make & Model	HONDA VEZEL (A)	C.C	1496
Engine No.	LEB5950207	Year of Reg.	21/08/2017
Chassis No.	RU31250190	Colour	METALLIC DARK GREEN
Odometer	174641 KM	Steering	IN ORDER
Brakes	IN ORDER	General	GOOD
Modification(s)	RIMS: SPORTS RIM		

### 3. Conditions of Tyres

	Size	Make	Balance (mm)
R/H Front Tyre	215/60 R16	YOKOHAMA	9
L/H Front Tyre	215/60 R16	YOKOHAMA	9
R/H Rear Tyre	215/60 R16	YOKOHAMA	9
L/H Rear Tyre	215/60 R16	YOKOHAMA	9

### 4. Description of Damages

THE VEHICLE SUSTAINED DAMAGES AT THE O/S REAR PORTION.

### 5. General Information

Accident Date	17/10/2024	Inspection Date	22/10/2024
Survey held at	JSSPRAYWERKS 5035 ANG MO KIO INDUSTRIAL PARK 2, #01-355, ANG MO KIO INDUSTRIAL PARK 2 SINGAPORE 569538		

### 5a. Remarks

A) THE INSPECTION WAS CONDUCTED ON A "WITHOUT PREJUDICE" BASIS.  
B) THE REPAIR ESTIMATE WAS NOT PRESENTED AT THE TIME OF INSPECTION.  
THE REPAIRER WAS TOLD TO PREPARE THE ESTIMATE.  
C) ENCLOSED PLEASE FIND DAMAGED VEHICLE PHOTOGRAPHS.  
D) THE ESTIMATED REPAIR COST OF THE DAMAGED VEHICLE IS IN THE REGION OF \$3,000-\$4,000

### 5b. Estimate Days of Repair

ESTIMATED NORMAL PERIOD FOR REPAIR: 4 Working Days

KSC

KENNETH KONG SENG CHEONG

DISCLAIMER OF LIABILITY TO THIRD PARTIES:- This Report is made solely for the use and benefit of the Client named on the front page of this Report.  
No liability of responsibility whatsoever, in contact or tort, is accepted to any third party who may reply on the Report wholly or in part. Any third party acting or replying on this Report, in whole or in part, does so at his or her own risk.

**PHOTOGRAPHS FOR VEHICLE NO. : SLR 5900H**





**PHOTOGRAPHS FOR VEHICLE NO. : SLR 5900H**





**PHOTOGRAPHS FOR VEHICLE NO. : SLR 5900H**

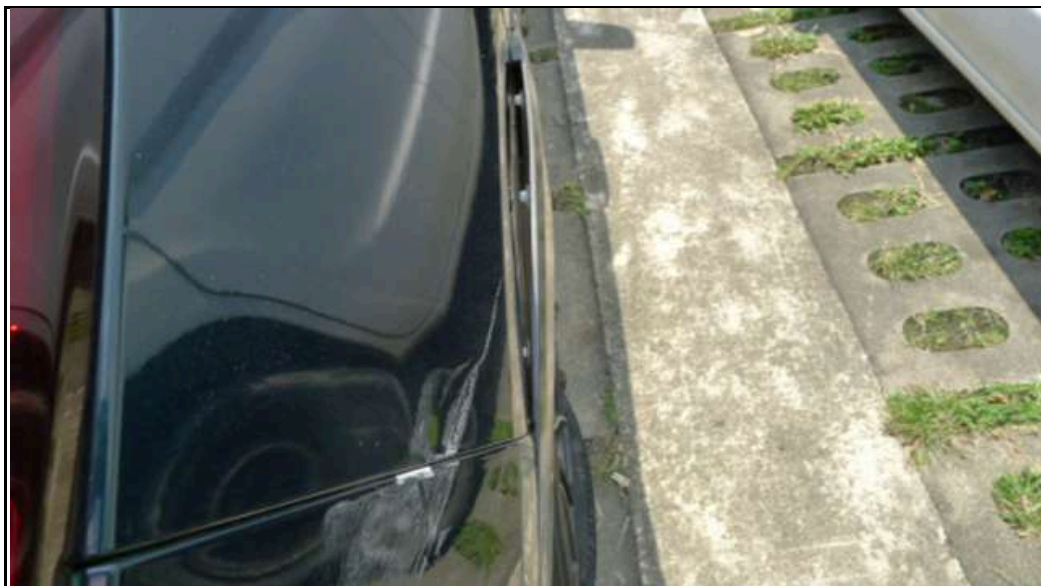



**PHOTOGRAPHS FOR VEHICLE NO. : SLR 5900H**

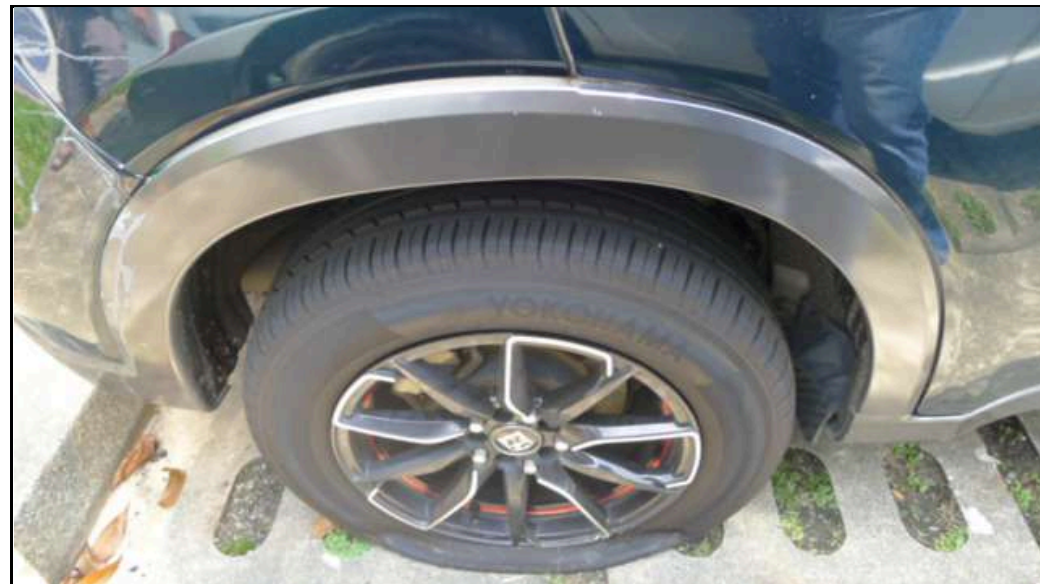

**PHOTOGRAPHS FOR VEHICLE NO. : SLR 5900H**

