

SINGAPORE ACCIDENT STATEMENT

IMPORTANT NOTICE

1. Please report correctly the details of the accident to speed up the claims process.
2. This Form must be completed by the Policyholder and/or the Actual Driver
3. Information provided must be as truthful and accurate as possible. Any wilful misrepresentation or withholding of material facts may allow insurance companies to repudiate policy liability.
4. The issue and acceptance of this Form by insurance companies is not an admission of policy liability on the part of the insurance companies.
5. **Any false reporting may be referred to the Police for investigation.**
6. This report will be forwarded by the insurers of the GIA Records Management Centre established by the General Insurance Association of Singapore (GIA) for archiving and that copies of this report will, for a fee, be made available upon application by interested parties.
7. By the lodgement of this report to the insurers, you hereby consent to the archiving of this report at the centre and to copies of the report being made available aforesaid.

ACCIDENT STATEMENT

Date of First Submission	24/06/2024 10:58 (SGT)
Reported by	Actual Driver
Date of Accident	22/06/2024 15:20 (SGT)
Exact Location of Accident	Ang Mo Kio Ave 3, Singapore
Additional Location Information	-
Country/State of Loss	Singapore

DETAILS OF OWN VEHICLE

Vehicle Registration Number	SHA3893U
-----------------------------------	----------

INSURED/POLICYHOLDER

Is company?	Yes
Name Of Registered Owner	COMFORT TRANSPORTATION PTE LTD
Company Reg No	199303821R
Email Address	fleetsafety@cdgtaxi.com.sg
Mobile Phone No	(Phone) +65-93806453
Alternative Phone No	(Office) +65-65508768

VEHICLE PARTICULARS

Manufacturer	Toyota
Model	Prius
Variant	-
Exact purpose for which vehicle was being used at time of accident	Private hire
Are you claiming under your own insurance policy for repair to your vehicle?	No - Reporting only
Vehicle Category	Taxi
Transmission	Auto
CC	1798

INSURANCE COMPANY

Name of Insurance Company	MS First Capital Insurance Ltd
Policy Number / Cover Note Number	D-24101861MFCT

DRIVER

Name of Driver	WONG FOOK YUEN
NRIC No	S1412536A
Date Of Birth	29/11/1960
Occupation	Outdoor

Driving Pass Date	13/05/1981
Driving experience	43 YEARS AND 1 MONTH
Gender	Male
Mobile Number	(Phone) +65-93806453
Alt. Phone Number	-
Email Address	fleetsafety@cdgtaxi.com.sg
Address	188B MARSILING ROAD #09-928
Address complement	-
Postcode	732188
Is the driver the policyholder?	No
If No, Relationship of the Driver with the Insured	RELIEF DRIVER
Does Driver Own Other Vehicles?	No
Vehicle Registration Number of Other Vehicle Owned by Driver	-
Insurance Company of Other Vehicle Owned by Driver	-

GENERAL INFORMATION OF THE ACCIDENT

Type of Accident	Collision - Head to Rear
Weather Conditions	Clear
Road Surface	Dry

OTHER INFORMATION

Was any foreign vehicle involved in the accident?	No
Number of vehicles involved in the accident	2
Was anybody injured in the Accident?	No
Was any injured conveyed to hospital by ambulance?	-
Was any other vehicle or property damaged?	Yes
Number of Passengers (Including Driver)	2
Has the driver been approached by unknown person(s) soliciting/offering accident claims assistance?	No
Translator's name	-
Translator's ID	-
Translator's phone number	-
Translator's email	-
Original language used in the statement	-

PASSENGER 1

Name	UNKNOWN
Gender	Male

DETAILS OF POLICE ACTION

Was the accident reported to the police?	No
Was notice of intended Prosecution given?	No
If yes, against whom?	-

CIRCUMSTANCES OF ACCIDENT

ON 22/06/2024 AT ABOUT 1520HRS I WAS DRIVING VEHICLE (A) BEARING REGISTRATION NUMBER SHA3893U ENROUTE FROM AFTER PICKING UP MY PASSENGER AT INTERNATIONAL FRENCH SCHOOL DROP OFF MY PASSENGER AT THE IMPERIAL FOR WORK PURPOSES. DRIVING ALONG LANE 1 OF ANG MO KIO AVENUE 3 SLIP ROAD INTO CTE (CITY) BEHIND VEHICLE (B) BEARING REGISTRATION NUMBER SLZ3706Z, WHEN VEHICLE (B) STARTED TO EXIT THE GIVE WAY LINE I FOLLOWED AS PER NORMAL. HOWEVER ALL OF A SUDDEN VEHICLE (B) STOPPED AFTER HAVING EXITED THE GIVE WAY LINE, CAUSING THE FRONT OF MY VEHICLE HIT ONTO THE REAR OF VEHICLE (B). NOBODY WAS INJURED.

ATTACHMENT(S)

Are accident photos available for attachment?	Yes
Was there any video captured by Car Camera?	Yes
Reasons for not uploading a video of the accident	FILE IS NOT SUITABLE

DETAILS OF OTHER VEHICLE PROPERTY 1



Vehicle Registration Number	SLZ3706Z
Vehicle Manufacturer	Kia
Vehicle Model	FORTE K3 1.6A
Vehicle Variant	-
Vehicle Colour	-
Vehicle Category	Private car
Name of Driver	-
Contact Number	-
Address	-
Address complement	-
Postcode	-
Insurance Company Name	-
Nature Of Damage	-
Details of property damaged in accident	-
No. Of Passenger (Including Driver)	-

SKETCH PLAN**IMPORTANT NOTICE**

1. Please correctly report the details of the accident to speed up the claims process.
2. This Form must be **completed by the Policyholder and/or the Authorized Driver**.
3. Information provided must be as **truthful and accurate as possible**. Any willful misrepresentation or withholding of material facts may allow insurance companies to **repudiate policy liability**.
4. The issue and acceptance of this Form by insurance companies is not an admission of policy liability on the part of the insurance companies.
5. **Any false reporting may be referred to the Police for investigation.**
6. The report will be forwarded by the insurers of the GIA Records Management Centre established by the General Insurance Association of Singapore (GIA) for archiving and that copies of this report will for a fee be made available upon application by interested parties.
7. By the lodgment of this report to the insurers, you hereby consent to the archiving of this report at the center and to copies of the report being made available aforesaid.
8. **Consent under the Personal Data Protection Act (PDPA)**

I understand, acknowledge, agree and consent that:

(a) My insurer, my workshop and the General Insurance Association of Singapore ("GIA") may/are permitted to collect, use, disclose and/or process my personal data/personal information set out in this [form] and any other personal information provided by me or possessed by my insurer (collectively the "Personal Information") and disclose and transfer such Personal Information to all insurer(s) who have insured vehicle(s) involved in this accident (all insurer(s) who have insured vehicle(s) involved in this accident shall be collectively referred to as the "Insurers"), the Insurers' lawyers/law firms, the Monetary Authority of Singapore and any relevant government agency/authority (such as the police), for the purpose(s) of:

- (i) processing, handling and/or dealing with my claims including the settlement of the claims and any necessary investigations relating to the claims.
- (ii) investigating the accident and/or my claims.
- (iii) carrying out and/or dealing with my instructions or responding to any enquiries by me.
- (iv) administering my claims (including the mailing of correspondence, statements, invoices, reports or notices to me, which could involve disclosure of certain personal data about me to bring about delivery of the same as well as on the external cover of envelopes/mail packages); and/or
- (v) complying with applicable law in administering, processing, handling and/or dealing with my claims.

(Collectively the "Purposes")

(b) all insurer(s) who have insured vehicle(s) involved in this accident and the Insurers' lawyers/law firms, may/are permitted to collect, use, disclose and/or process my Personal Information for one or more of the above Purposes; and

(c) my Personal Information may/can be disclosed by any of the Insurers and/or GIA to their third-party service providers or agents (including their lawyers/law firms), which may be sited outside of Singapore, for one or more of the above Purposes.

Policyholder's Signature / Date & Time

Sketch Plan

Driver's Signature (If driver is not the policyholder) / Date & Time

22/06/2024 1755HRS

Witnessed by Reporting Centre Personnel

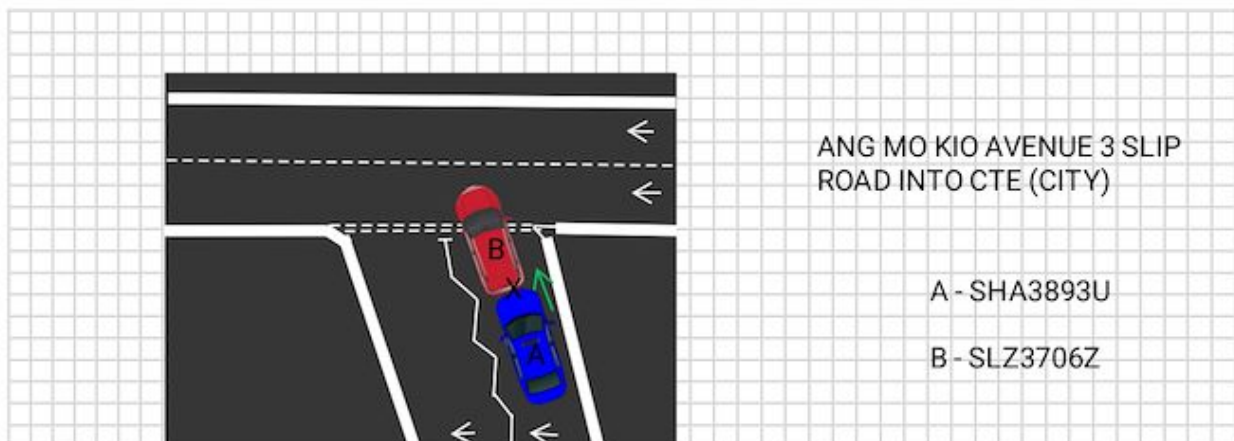

Describe Circumstances of the Accident

ON 22/06/2024 AT ABOUT 1520HRS I WAS DRIVING VEHICLE (A) BEARING REGISTRATION NUMBER SHA3893U ENROUTE FROM AFTER PICKING UP MY PASSENGER AT INTERNATIONAL FRENCH SCHOOL DROP OFF MY PASSENGER AT THE IMPERIAL FOR WORK PURPOSES. DRIVING ALONG LANE 1 OF ANG MO KIO AVENUE 3 SLIP ROAD INTO CTE (CITY) BEHIND VEHICLE (B) BEARING REGISTRATION NUMBER SLZ3706Z, WHEN VEHICLE (B) STARTED TO EXIT THE GIVE WAY LINE I FOLLOWED AS PER NORMAL. HOWEVER ALL OF A SUDDEN VEHICLE (B) STOPPED AFTER HAVING EXITED THE GIVE WAY LINE, CAUSING THE FRONT OF MY VEHICLE HIT ONTO THE REAR OF VEHICLE (B). NOBODY WAS INJURED.

Declaration

I/We declare the foregoing particulars are true in every respect.

Policyholder's Signature / Date &
Time

Driver's Signature (if driver is not the policyholder) / Date
& Time

Witnessed by Reporting Centre
Personnel

22/06/2024 1755HRS



