

(08/11/13) wef

ASS. REC. BY: Marcus

REF:

CS/INC 24100391/Uah3

ASSIGNMENT

From: _____ Date: _____

Estimated Cost: _____

OD / TP / WS / TP RES / OD RES / EVA / INV / MV

To Inspect Vehicle No: SNH 98934

at Workshop m/s LLM Auto Leaky

of

Insured: SME 31082

Policy No. _____

Claims No. _____

Sum Insured: _____

Excess: _____

(Client's Record)

Make of Veh: _____

(Policy Condition)

Remark: The veh had commenced its repair at the time of inspection.

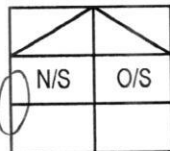

Bal. or Market Value: \$90k.

IDAC Accident Report: _____

Consistent? : Yes or No

GIA / PR Seen: _____

Consistent? : Yes or No

Est. Repairs: 3 days

Res.: Yes or No

Lum Sum: 20 %

3 Val.: Yes or No

CA / REV / REP. / 24 HRS

Vehicle: IN / OUT

Date: _____ Person Contacted: LIA @ 50996

Veh No: SNH 98934 Yr Regn: 25/01/18

Type: M.Car / M.Cycle / Bus / Van / Lorry / Taxi / Prime Mover /

Truck / Trailer or CA 1

Make: Lexus ES300H c.c. 2494

Colour: Silver

A/C: Insured / Std / NI / NA

Sp. Reading: 61466

T/Radio: Insured / Std / NI / NA

Eng/No: _____

C/No: JTHBW166X02/82468

Gen. Cond: Good / Fair / Poor / Burnt

Steering: In order / Jammed / Leaked / Burnt or

Brake: In order / Jammed / Leaked / Burnt or

Modi: Nil / S/Rim / STD A/Rim or

Tyre Size: F: 215/55-17

R: _____

BS / DUN / EXNOVA / GY / FS / LIZA / MIC / OHTSU / PIR / SUMI /

TOYO / YOKO or

Front

Rear

R/Bal. 6 mm

R/Bal. 6 mm

L/Bal. 0 mm

L/Bal. 6 mm

D.O.A. 19/10/24

D.O.I. 28/10/24

Survey held at _____

Des. of Damages: Frt / Rear / O/S / N/S / U/C / Rooftop or

N/S Rear

The U/C / Chassis frame / Body Structure affected due to collision.

Date / Time

Action / Instruction

Dep 20k

1/11/24

have video at folder
1/s \$2300 informed Kenny (Red. \$3338.17, 59%)

Date/Time, File Pass to?

☐

: Preli. Report

1)

☐

: Final Report

Date/Time, File Return to?

2)

Days Of Repair: 3

Resurvey No. of Trip: _____

Report Format: _____

Lump Sum / I.B.I: (\$ _____)

Add Fee:

☐

: Site Insp (\$ _____)

☐

: Interview (\$ _____)

☐

: Tech. Invs (\$ _____)

☐

: Weekend (\$ _____)

Survey Fee:

Transportation:

S + RS, SI

Photos

Others

TOTAL

> Back to OneMotoring

Enquire PARF/COE Rebate for Registered Vehicle

Vehicle Owner Particulars	
Owner ID Type:	Singapore NRIC
Owner ID:	233E
Vehicle Details	
Vehicle No.:	SNH9893Y
Vehicle to be Exported:	No
Intended Deregistration Date:	28 Oct 2024
Vehicle Make:	TOYOTA
Vehicle Model:	LEXUS ES300H LUXURY CVT S/R
Primary Colour:	Silver
Manufacturing Year:	2017
Engine No.:	2AR1886146
Chassis No.:	JTHBW1GGX02182468
Maximum Power Output:	151.0 kW (202 bhp)
Open Market Value:	\$45,633.00
Original Registration Date:	25 Jan 2018
First Registration Date:	25 Jan 2018
Transfer Count:	2
Actual ARF Paid:	\$55,887.00 27943
Intended PARF Rebate Details	
PARF Eligibility:	Yes
PARF Eligibility Expiry Date:	24 Jan 2028
PARF Rebate Amount:	\$36,326.00
Intended COE Rebate Details	
COE Expiry Date:	24 Jan 2028
COE Category:	B - Car above 1600cc or 97kW (130bhp)
COE Period(Years):	10
QP Paid:	\$45,289.00
COE Rebate Amount:	\$14,670.00
Total Rebate Amount:	\$50,996.00
Message	
You will not be eligible for any COE rebate from the current COE (including unused COE from any lay-up period/s), if you renew your COE.	

The information contained herein is correct as at 28 Oct 2024

OK



Home Used Cars Listing

All Category



Search

Save Search



Any status x 2018 x

Sort by Any Status, Date Posted (Newest)

5 Vehicles

Car Make

Car Model

Price Range

Depreciation

2018

Mileage



Lexus ES Hybrid ES300h
Executive Sunroof

\$91,800 \$19,680 /yr 07-Mar-2018
(3yrs 4mths COE left) 86,000 km 2,494 cc

Instl. \$1,780
/mth

1 Owner

1 Owner Only! Fully Serviced And Maintained By Agent, 100% Accident Fee, Showroom Condition! Reliable And Fuel Efficient Engine! Spacious And Comfortable Interior With Smooth Engine, Attractive Interest Rates. Strictly Contact Our Sales Executive Directly Viewing By Appointment Only.

Thong Lee Trading Pte Ltd|Posted 27-Oct-2024

☐ Compare

SOLD

Lexus ES Hybrid ES300h
Executive

Sold

[View](#)

[Similar](#)

N.A 05-Nov-2018
(4yrs COE left) N.A 2,487 cc 2 Owners

Latest Arrival! Buy with confidence. 10 years battery warranty, Impressive interior condition, 100% accident free, Interest from 2.78%, Do not miss! Call for viewing / test drive now!

Horizon Motoring Pte Ltd|Posted 24-Oct-2024

☐ Compare

Lexus ES Hybrid ES300h
Sunroof

Sold

[View](#)

[Similar](#)

N.A 08-Mar-2018
(3yrs 4mths COE left) N.A 2,494 cc 1 Owner

Buy with confidence from the Lexus Certified Pre-Owned selection, complete with a

loan available. 1 owner.

Borneo Motors (S)|Posted 21-Sep-2024

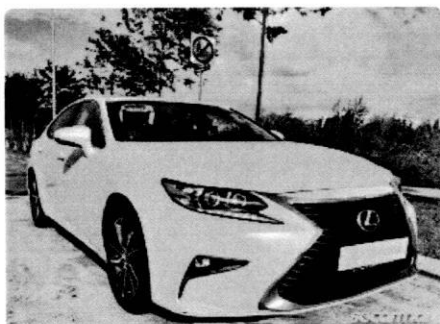
☐ Compare

Lexus ES Hybrid ES300h
Executive Sunroof

\$88,888 \$19,640 /yr 15-Jan-2018
(3yrs 2mths COE left) N.A 2,494 cc

Instl. \$1,810
/mth

4 Owners

Unmatched value with lowest depreciation. Coveted luxury sedan known for low fuel/maintenance costs. Ownership due to internal transfer with record! Impeccably cared for. Your epitome of luxury awaits!

Posted 06-Sep-2024

☐ Compare

PREMIUM AD

Compare

LLM AUTO

LLM Auto Leasing Pte Ltd
c/o 1 Kaki Bukit Ave 6, Block C, #01-56
Singapore 417883

TEL : 96155115
EMAIL : llmautoleasing@gmail.com

not Authorised
mercus

28/10/24

3 days 1/5 # 2300
24hr ph-10 After 11pm

VEHICLE No: SNH 9893Y

NETT ITEM

1PC	REAR BUMPER	cut/torn	\$1,088.20	✓
1PC	RAER BUMPER SIDE RETAINER N/S	scu	\$108.80	X
1PC	REAR BUMPER REFLECTOR N/S	u1	\$82.10	X
1SET	REAR BUMPER CLIPS	scu	\$50.00	✓
1PC	RAER FENDER N/S	R	\$1,425.20	X
1PC	REAR FENDER UNDER SHIELD N/S	u1	\$277.80	X
1PC	REAR SPORT RIM N/S	cut	\$1,299.20	✓
			\$4,331.30	
			LESS 10%	\$3,898.17

TO CHECK WIRING	\$50.00	20
TO DISMANTLE & REFIX REAR REVERSE SENSOR	\$50.00	30
TO SPRAY RUST PROOFING	u1	\$80.00 X
TO DISMANTLE & REFIX CUSHION UPHOLSTERY	u1	\$80.00 X
LABOUR FOR PANEL BEATING & REPLACED PARTS		\$680.00 250
TO PUTTY & SPRAY PAINTING		\$800.00 400
TOTAL	\$5,638.17	

LLM Auto Consultants hence notify
the Repairer of the following:

- To resurvey before/after spray painting
- To display damaged part(s) during resurvey
- Parts prices are subject to confirmation
- Third party survey is on a "Without Prejudice" basis
- No illegal modification(s) is allowed
- Supplementary item(s) must be resurveyed and is subject to final approval from Insurance Company

Acknowledged by Repairer

Signature:

Date: