

SINGAPORE ACCIDENT STATEMENT

IMPORTANT NOTICE

1. Please report correctly the details of the accident to speed up the claims process.
2. This Form must be completed by the Policyholder and/or the Actual Driver
3. Information provided must be as truthful and accurate as possible. Any wilful misrepresentation or withholding of material facts may allow insurance companies to repudiate policy liability.
4. The issue and acceptance of this Form by insurance companies is not an admission of policy liability on the part of the insurance companies.
5. **Any false reporting may be referred to the Police for investigation.**
6. This report will be forwarded by the insurers of the GIA Records Management Centre established by the General Insurance Association of Singapore (GIA) for archiving and that copies of this report will, for a fee, be made available upon application by interested parties.
7. By the lodgement of this report to the insurers, you hereby consent to the archiving of this report at the centre and to copies of the report being made available aforesaid.

ACCIDENT STATEMENT

Date of First Submission	21/10/2024 18:32 (SGT)
Reported by	Actual Driver
Date of Accident	19/10/2024 15:12 (SGT)
Exact Location of Accident	Singapore
Additional Location Information	ESSO UPPER ALJUNIED
Country/State of Loss	Singapore

DETAILS OF OWN VEHICLE

Vehicle Registration Number	SNA4086E
-----------------------------------	----------

INSURED/POLICYHOLDER

Is company?	Yes
Name Of Registered Owner	SKY CAR RENTAL PTE LTD
Company Reg No	201002415C
Email Address	JAY@SKYWAY.COM.SG
Mobile Phone No	(Phone) +65-87211111
Alternative Phone No	-

VEHICLE PARTICULARS

Manufacturer	Toyota
Model	Noah
Variant	-
Exact purpose for which vehicle was being used at time of accident	Private hire
Are you claiming under your own insurance policy for repair to your vehicle?	No - Claiming third party
Vehicle Category	Private hire
Transmission	Auto
CC	1800
Vehicle Fuel	-
First Registration Date	-
Chassis no	-
Effective Date/Time of Ownership	-

INSURANCE COMPANY

Name of Insurance Company	India International Insurance Pte Ltd
Policy Number / Cover Note Number	D21MFL0001862_03

DRIVER

Name of Driver	KELYN WONG XIN HUI
NRIC No	S8723363D
Date Of Birth	06/08/1987
Occupation	Outdoor
Driving Pass Date	27/04/2011
Driving License Pass Class	3
Driving License Validity	Valid
Driving experience	13 YEARS AND 6 MONTHS
Gender	Female
Mobile Number	(Phone) +65-98535806
Alt. Phone Number	-
Email Address	JAY@SKYWAY.COM.SG
Address	BLK 986A BUANGKOK CRESCENT #11-48
Address complement	-
Postcode	531986
Is the driver the policyholder?	No
If No, Relationship of the Driver with the Insured	Hirer
Does Driver Own Other Vehicles?	No
Vehicle Registration Number of Other Vehicle Owned by Driver	-
Insurance Company of Other Vehicle Owned by Driver	-

GENERAL INFORMATION OF THE ACCIDENT

Type of Accident	Side Swipe
Weather Conditions	Clear
Road Surface	Dry

OTHER INFORMATION

Was any foreign vehicle involved in the accident?	No
Number of vehicles involved in the accident	2
Was anybody injured in the Accident?	No
Was any injured conveyed to hospital by ambulance?	-
Was any other vehicle or property damaged?	Yes
Number of Passengers (Including Driver)	1
Has the driver been approached by unknown person(s) soliciting/offering accident claims assistance?	No
Translator's name	-
Translator's ID	-
Translator's phone number	-
Translator's email	-
Original language used in the statement	-

DETAILS OF POLICE ACTION

Was the accident reported to the police?	No
Was notice of intended Prosecution given?	No
If yes, against whom?	-

CIRCUMSTANCES OF ACCIDENT

REFER TO SKETCH PLAN

ATTACHMENT(S)

Are accident photos available for attachment?	Yes
Was there any video captured by Car Camera?	Yes

DETAILS OF OTHER VEHICLE PROPERTY 1

Vehicle Registration Number	GBG3711B
Vehicle Manufacturer	-

Vehicle Model	-
Vehicle Variant	-
Vehicle Colour	-
Vehicle Category	Commercial vehicle
Name of Driver	LIONG TACK KANG
Passport No/FIN	G7816815W
Contact Number	-
Address	-
Address complement	-
Postcode	-
Insurance Company Name	-
Nature Of Damage	-
Details of property damaged in accident	-
No. Of Passenger (Including Driver)	-

sky car

SKETCH PLANIMPORTANT NOTICE

1. Please report correctly the details of the accident to speed up the claims process.
2. This Form must be completed by the Policyholder and/or the Actual Driver.
3. Information provided must be as truthful and accurate as possible. Any wilful misrepresentation or withholding of material facts may allow insurance companies to repudiate policy liability.
4. The issue and acceptance of this Form by insurance companies is not an admission of policy liability on the part of the insurance companies.
5. **Any false reporting may be referred to the Traffic Police Department for investigation.**
6. This report will be forwarded by the insurers to the GIA Records Management Centre established by the General Insurance Association of Singapore (GIA) for archiving and that copies of this report will for a fee be made available upon application by interested parties.
7. By the lodgement of this report to the insurers, you hereby consent to the archiving of this report at the centre and to copies of the report being made available aforesaid.

8. **Consent under the Personal Data Protection Act (PDPA)**

I understand, acknowledge, agree and consent that:

(a) My insurer, my workshop and the General Insurance Association of Singapore ("GIA") may/are permitted to collect, use, disclose and/or process my personal data/personal information set out in this [form] and any other personal information provided by me or possessed by my insurer (collectively the "Personal Information") and disclose and transfer such Personal Information to all insurer(s) who have insured vehicle(s) involved in this accident (all insurer(s) who have insured vehicle(s) involved in this accident shall be collectively referred to as the "Insurers"), the Insurers' lawyers/law firms, the Monetary Authority of Singapore and any relevant government agency/authority (such as the police), for the purpose(s) of:

(i) processing, handling and/or dealing with my claims including the settlement of the claims and any necessary investigations relating to the claims;

(ii) investigating the accident and/or my claims;

(iii) carrying out and/or dealing with my instructions or responding to any enquiries by me;

(iv) administering my claims (including the mailing of correspondence, statements, invoices, reports or notices to me, which could involve disclosure of certain personal data about me to bring about delivery of the same as well as on the external cover of envelopes/mail packages); and/or

(v) complying with applicable law in administering, processing, handling and/or dealing with my claims.

(collectively the "Purposes")

(b) all insurer(s) who have insured vehicle(s) involved in this accident and the Insurers' lawyers/law firms, may/are permitted to collect, use, disclose and/or process my Personal Information for one or more of the above Purposes; and

(c) my Personal Information may/can be disclosed by any of the Insurers and/or GIA to their third-party service providers or agents (including their lawyers/law firms), which may be sited outside of Singapore, for one or more of the above Purposes.



Policyholder's Signature / Date & Time

Actual Driver's Signature (if driver is not the policyholder) / Date & Time

Witnessed by Reporting Centre Personnel
(Name as in NRIC/ID card)Sketch Plan

Esso mobil	Esso mobil Joo Beng
VEH A: SNA 4086E	
VEH B: GBB 3711B	

vJun2022

1

Describe Circumstance of the Accident

while I was turning into Esso Upper Aljunied to use the washroom, I was trying to park my vehicle near to the tyre pump area. whilst adjusting my vehicle in order to avoid blocking the tyre pump area while I started to reverse, I saw from my rear view mirror and reverse camera, I notice there is a lorry driving very closely to the rear left of my vehicle, so I stopped my car in order not to collide the lorry but no avail, I saw the lorry intend to make a left turn without notice my vehicle. So as VEH(B) move forward, VEH(B) left side had hit on my rear left of my vehicle.

Declaration

I/We declare the foregoing particulars are true in every respect.



Policyholder's Signature / Date & Time

Kelvin

Actual Driver's Signature (if driver is not the policyholder) / Date & Time



Witnessed by Reporting Centre Personnel (Name as in NRIC/ID card)

















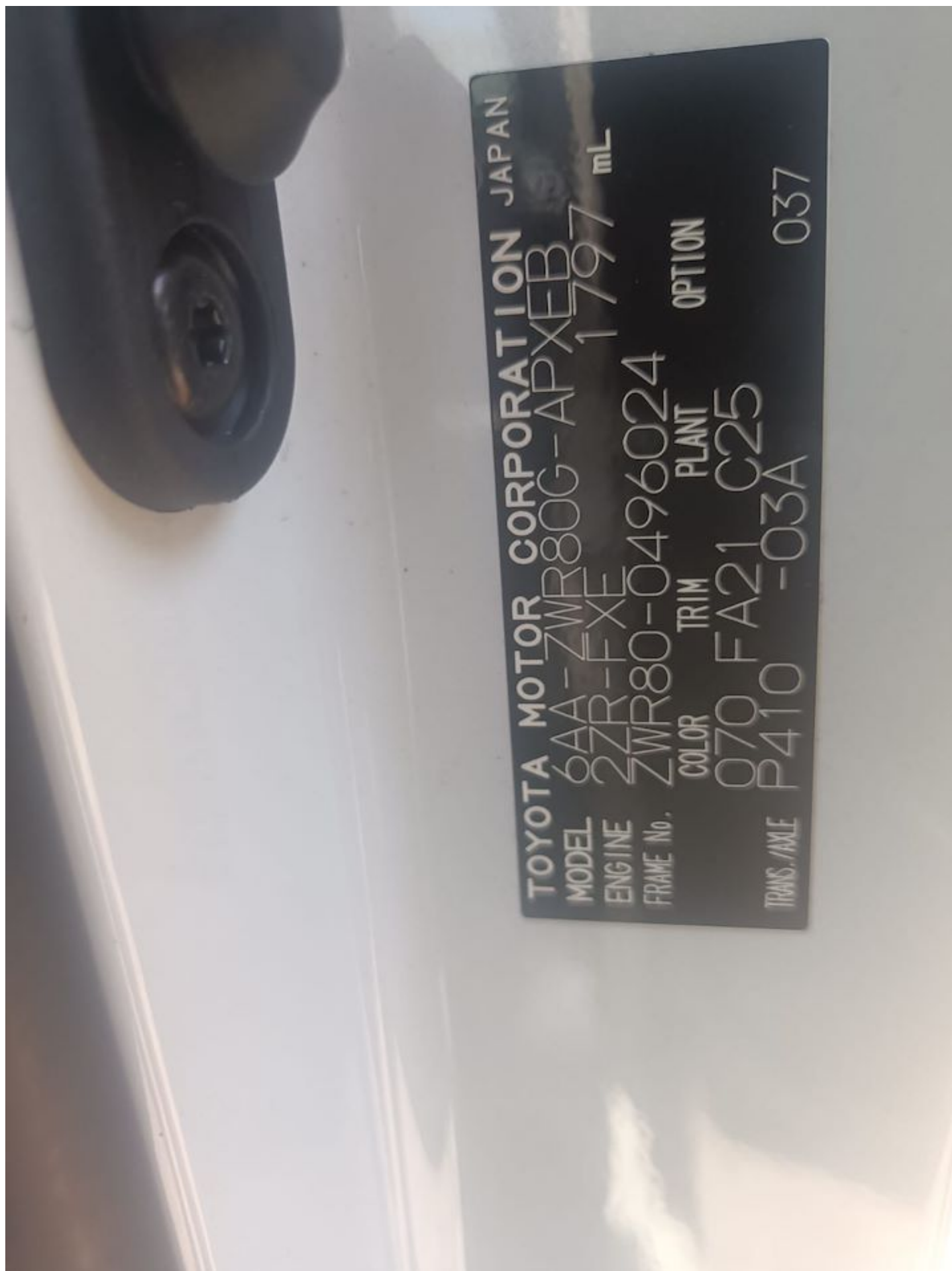













INDIA INTERNATIONAL INSURANCE PTE LTD

Co. Reg. No. 198703792K | GST Reg. No. M2-0078806-X
6 Raffles Quay #22-00 Singapore 048580
Office (65) 63476100 Email insure@iii.com.sg
Website www.iii.com.sg

CERTIFICATE OF INSURANCE

MOTOR VEHICLES (THIRD-PARTY RISKS AND COMPENSATION) ACT (CHAPTER 189)
MOTOR VEHICLES (THIRD-PARTY RISKS AND COMPENSATION) RULES, 1960 ROAD TRANSPORT ACT, 1987 (MALAYSIA)
MOTOR VEHICLES (THIRD-PARTY RISKS) RULES, 1959 (MALAYSIA)

All Accidents must be reported within 24 hours of the incident regardless of whether it will lead to a claim.

CERTIFICATE NO.: D21MFL0001862_03		COVER: Third Party Only
1. Index Mark and Registration Number of Vehicle	: SNA4086E	
Chassis No	: ZWR800496024	
2. Name of Policyholder	: SKY CAR RENTAL PTE. LTD.	
3. Effective date of Insurance	: 15 Mar 2024	
4. Expiry date of Insurance	: 14 Mar 2025	
5. Persons or Classes of Persons entitled to drive*	<p>Any person who is driving on the Policyholder's order or with his/her permission. The Hirer.</p> <p>Provided that the person driving is permitted in accordance with the licensing or other laws or regulations to drive the Motor Vehicle or has been so permitted and is not disqualified by order of a Court of Law or by reason of any enactment or regulation in that behalf from driving the Motor Vehicle</p>	
6. Limitations as to use*	<p>Use for the carriage of passengers or goods in connection with the Policyholder's business or the hirer's business. Use for social, domestic, pleasure purposes and business purposes of the Policyholder or of any person to whom the vehicle is hired</p> <p>The Policy does not cover</p> <p>(1) Use for racing, pace-making, reliability trial, or speed-testing. (2) Use for the carriage of goods (other than samples) in connection with any trade or business. (3) Use for any purpose in connection with the Motor Trade</p> <p>*Limitations rendered inoperative by Section 8 of the Motor Vehicles (Third-Party Risks and Compensation) Act (Chapter 189) and Section 95 of the Road Transport Act, 1987 (Malaysia), are not to be included under these headings.</p>	
Excess Section II	: SGD	2,000.00
<p>FOR DRIVERS BELOW 21 YEARS OR ABOVE 75 YEARS OF AGE &/OR LESS THAN 2 YEARS DRIVING EXPERIENCE UNDER THE RELEVANT CLASSES OF DRIVING LICENCE IN SINGAPORE, AN ADDITIONAL EXCESS OF \$2500/- SECTION II WILL BE APPLICABLE.</p> <p>THE VEHICLE IS STRICTLY TO BE DRIVEN BY THE PERSON TO WHOM THE VEHICLE IS HIRED & THE HIRER IS NOT ALLOWED TO SUBLET THE VEHICLE TO ANOTHER PARTY.</p> <p>PRIVATE HIRE (USE FOR HIRE & REWARD) - GEOGRAPHICAL AREA : WITHIN THE REPUBLIC OF SINGAPORE ONLY</p> <p>FOR SOCIAL, DOMESTIC & LEISURE PURPOSES ONLY - GEOGRAPHICAL AREA : WITHIN SINGAPORE, WEST MALAYSIA AND THAT PART OF THAILAND WITHIN 50 MILES OF THE BORDER BETWEEN THAILAND AND WEST MALAYSIA.</p>		
<p>I/We HEREBY CERTIFY that the Policy to which this Certificate relates is issued in accordance with the provisions of the Motor Vehicles (Third-Party Risks and Compensation) Act (Chapter 189) and Part IV of the Road Transport Act, 1987 (Malaysia).</p> <p>Agent/Broker : D000050/SKY CAR RENTAL PTE. LTD. Date of Issue : 12/03/2024 16:56:35 MZ406 - Hire Car (U/G)</p> <p style="text-align: right;">For India International Insurance Pte Ltd</p> <p style="text-align: right;"> Nalini Venugopal MD & CEO </p>		

santhosh/12/03/2024 16:56:35

12/03/2024 17:02:02

LEASE AGREEMENT NO.: SKY202403-000015
DATE: 14/03/2024

Schedule

This is a Rental Agreement made between us, SKY CAR RENTAL PTE LTD (hereinafter referred to as "the Company" which shall include its successors-in-title and assigns), identified as the Lessor and having our registered address 400 Orchard Road #15-06 Singapore 238875 AND YOU, the person(s) identified as the Hirer below include (which shall include your successors-in-title and assigns): -

NAME OF HIRER(S) (IN FULL) : KELYN WONG XIN HUI
NRIC/PASSPORT/RC/RB NO. : S8723363D
ADDRESS : BLK 986A BUANGKOK CRESCENT #11-48 S(531986)
TELEPHONE : 98535806
DATE OF BIRTH : 06/08/1987

NAME OF DRIVER 1 (IN FULL) :
NRIC/PASSPORT NO. :
DATE OF BIRTH :
DRIVING LICENCE, NO :
ISSUE / EXPIRY DATE :
COUNTRY OF ISSUE :

1. DESCRIPTION OF VEHICLE ("THE VEHICLE")

REGISTRATION NO. : SNA4086E
MAKE / MODEL : TOYOTA NOAH HYBRID 1.8X CVT
COLOUR : WHITE
ENGINE NO. : 2ZR2M07449
CHASSIS NO. : ZWR800496024

2. PERIOD OF LEASE ("LEASE PERIOD")

Daily/Weekly/Monthly/Yearly* Basis
From 14/03/2024 ("Commencement Date") to 14/03/2025 ("End Date")

3. LEASE CHARGES

Amount S\$700.00 per day/week/month/year* inclusive of Goods and Services Tax ("GST") at current rate of 9%, subject to changes according to any Govt Goods and Services Tax ("GST") adjustment. (collectively, "Lease Charges") payable in advance on the Friday of each day/week/month/year* ("Payment Date").

In the event the Payment Date falls on a non-Business Day, the Hirer shall affect payment of the Lease Charges on the Business Day falling immediately prior to the Payment Date. GST is chargeable separately and the Hirer shall pay the prevailing GST together with the Lease Charges. Time of payment shall be of the essence.

* Delete where not applicable

4. DEPOSIT

Amount: S\$1000.00 (exclusive of GST)