

(08/11/13) wef

ASS. REC. BY: Marcus

REF:

CS/FC/24/00375/UVp3

### ASSIGNMENT

From: \_\_\_\_\_ Date: \_\_\_\_\_

Estimated Cost: \_\_\_\_\_

OD / TP / WS / TP RES / OD RES / EVA / INV / MV

To Inspect Vehicle No: SLA 5170L

at Workshop m/s JC

of \_\_\_\_\_

Insured: SH 6434A

Policy No. \_\_\_\_\_

Claims No. \_\_\_\_\_

Sum Insured: \_\_\_\_\_ Excess: \_\_\_\_\_

(Client's Record)

Make of Veh: \_\_\_\_\_

(Policy Condition)

Remark: The veh had commenced its  
repair at the time of inspection.

|     |     |
|-----|-----|
|     |     |
| N/S | O/S |
|     |     |

Bal. or Market Value: 82M

IDAC Accident Rpt: \_\_\_\_\_ Consistent? : Yes or No

GIA / PR Seen: \_\_\_\_\_ Consistent? : Yes or No

Est. Repairs: \_\_\_\_\_ days Res.: Yes or No

Lum Sum: \_\_\_\_\_ % 3 Val.: Yes or No

CA / REV / REP. / 24 HRS

3796

Vehicle: IN / OUT

Date: \_\_\_\_\_ Person Contacted: LTAG 11556

Veh No: SLA 5170L Yr Regn: 03/03/16

Type: M.Cat / M.Cycle / Bus / Van / Lorry / Taxi / Prime Mover /

Truck / Trailer or CA PICSSSO

Make: Citroen C4 c.c. 1560

Colour: Grey A/C: Insured / Std / NI / NA

Sp. Reading: 264711 T/Radio: Insured / Std / NI / NA

Eng/No: \_\_\_\_\_

C/No: VF73D3H2T.FJ854111

Gen. Cond: Good / Fair / Poor / Burnt

Steering: In order / Jammed / Leaked / Burnt or

Brake: In order / Jammed / Leaked / Burnt or

Modi: Nil / S/Rim / STD A/Rim or

Tyre Size: F: 205/60R16

R: \_\_\_\_\_

BS / DUN / EXNOVA / GY / FS / LIZA / MIC / OHTSU / PIR / SUMI /

TOYO / YOKO or

Davanti

Front

Rear

R/Bal. 6 mm

R/Bal. 6 mm

L/Bal. 6 mm

L/Bal. 6 mm

D.O.A. 19/10/24

D.O.I. 22/10/24

Survey held at \_\_\_\_\_

Des. of Damages: Frt / Rear / O/S / N/S / U/C / Rooftop or

O/S Body

The U/C / Chassis frame / Body Structure affected due to collision.

Date / Time Action / Instruction

007 17h

Date/Time, File Pass to?

1)

Date/Time, File Return to?

2)

☐ : Preli. Report

☐ : Final Report

Days Of Repair: \_\_\_\_\_

Resurvey No. of Trip: \_\_\_\_\_

Survey Fee: \_\_\_\_\_

Transportation: \_\_\_\_\_

Add Fee: ☐ : Site Insp (\$ \_\_\_\_\_)

☐ : Interview (\$ \_\_\_\_\_)

☐ : Tech. Invs (\$ \_\_\_\_\_)

☐ : Weekend (\$ \_\_\_\_\_)

\_\_\_\_ S + RS, \_\_\_\_ SI

Photos

Others

Report Format : \_\_\_\_\_

Lump Sum / I.B.I: (\$ \_\_\_\_\_)

TOTAL

> Back to OneMotoring

Enquire PARF/COE Rebate for Registered Vehicle

|  |                                      |
|--|--------------------------------------|
| <b>Vehicle Owner Particulars</b>   |                                      |
| Owner ID Type:   | Singapore NRIC                       |
| Owner ID:  | 379G                                 |
| <b>Vehicle Details</b>   |                                      |
| Vehicle No.:   | SLA5170L                             |
| Vehicle to be Exported:  | No                                   |
| Intended Deregistration Date:  | 22 Oct 2024                          |
| Vehicle Make:  | CITROEN                              |
| Vehicle Model:   | C4 PICASSO 1.6 BLUEHDI EAT6          |
| Primary Colour:  | Grey                                 |
| Manufacturing Year:  | 2015                                 |
| Engine No.:  | 10JBHD3026328                        |
| Chassis No.:   | VF73DBHZTFJ854111                    |
| Maximum Power Output:  | 88.0 kW (118 bhp)                    |
| Open Market Value:   | \$23,862.00                          |
| Original Registration Date:  | 03 Mar 2016                          |
| First Registration Date:   | 03 Mar 2016                          |
| Transfer Count:  | 0                                    |
| Actual ARF Paid:   | \$10,407.00 5203                     |
| <b>Intended PARF Rebate Details</b>  |                                      |
| PARF Eligibility:  | Yes                                  |
| PARF Eligibility Expiry Date:  | 02 Mar 2026                          |
| PARF Rebate Amount:  | \$5,723.00                           |
| <b>Intended COE Rebate Details</b>   |                                      |
| COE Expiry Date:   | 02 Mar 2026                          |
| COE Category:  | A - Car up to 1600cc & 97kW (130bhp) |
| COE Period(Years):   | 10                                   |
| QP Paid:   | \$43,000.00                          |
| COE Rebate Amount:   | \$5,833.00                           |
| <b>Total Rebate Amount:</b>  | <b>\$11,556.00</b>                   |
| <b>Message</b>   |                                      |
| You will not be eligible for any COE rebate from the current COE (including unused COE from any lay-up period/s), if you renew your COE. |                                      |

The information contained herein is correct as at 22 Oct 2024

OK



Home Used Cars Listing

All Category



Search

Save Search



Any status ☒ 2016 ☒  
Sort by Any Status, Date Posted (Newest)

41 Vehicles

Car Make

Car Model

Price Range

Depreciation

2016

Mileage



PREMIUM AD

Citroen Grand C4 Picasso Diesel 1.6A  
BlueHDi Panoramic Roof

\$28,800

Instl.

\$1,103

/mth



\$12,720 /yr



21-Jul-2016

(1yr 8mths COE left)



134,000 km



1,560 cc



1 Owner



Diesel

1 owner Full agent C&C maintenance and records. Very well kept unit. Spacious clean interior with all rolls fold flat capabilities. Very low fuel consumption. Reliable hardy car. Well build and safe family mover. 1 year warranty and servicing package provided. Flexible financing. High loan/trade in/scrap welcome.

Autohaven Pte Ltd|Posted 20-Oct-2024



Compare

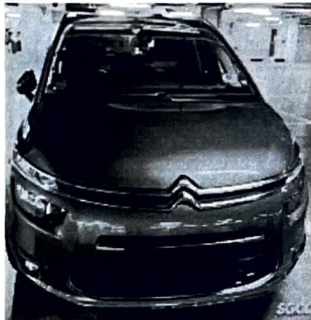

DIRECT OWNER

Citroen Grand C4 Picasso Diesel 1.6A  
BlueHDi Panoramic Roof

\$27,888

Instl.

\$1,068

/mth



\$12,340 /yr



14-Jul-2016

(1yr 8mths COE left)



123,300 km



1,560 cc



2 Owners



Diesel

Beautiful condition. C&C serviced car, brand new 18" rims and low usage. New SNQ car plate no. Call now!

Posted 19-Oct-2024



Compare



Citroen Grand C4 Picasso Diesel 1.6A  
BlueHDi Panoramic Roof

\$26,399

Instl.

\$1,065 /mth



\$12,120 /yr



02-Jun-2016

(1yr 7mths COE left)



N.A



1,560 cc



1 Owner



Diesel

No gimmicks! Price negotiable, full agent service record, 100% beautiful condition, low usage, low depreciation, low interest rate, most worthy buy, call now for viewing.

Posted 18-Oct-2024



Compare



Citroen Grand C4 Picasso Diesel 1.6A  
BlueHDi Panoramic Roof

\$27,955

Instl.

\$1,070

/mth



\$12,380 /yr



30-Jun-2016

(1yr 8mths COE left)



107,000 km



1,560 cc



3 Owners



Diesel

Not PHV unit! Genuine low mileage. Fully serviced by C&C France with extended 2 x service package. Newly replaced Adblue tank, battery, engine mounting, wiper tank motor, stabilizer link rods. Pretty new all 4 Yokohama tires, brake pads, disc rotors. Road tax till 12/2024. No fault code. Buy with a peace of mind. Loan available up to 100%. Viewing and test drive are most welcome.

Posted 17-Oct-2024



Compare

PREMIUM AD

Compare