

(08/11/13) wef

ASS. REC. BY: Marcus

REF:

CS/EC/24100375/Up3

ASSIGNMENT

From:

Date:

Estimated Cost:

OD / TP / WS / TP RES / OD RES / EVA / INV / MV

To Inspect Vehicle No:

at Workshop m/s

of

Insured:

Policy No.

Claims No. D24009266MFCT

Sum Insured:

Excess:

(Client's Record)

Make of Veh:

(Policy Condition)

Remark: The veh had commenced its repair at the time of inspection.

Bal. or Market Value:

IDAC Accident Rpt:

Consistent? : Yes or No

GIA / PR Seen:

Consistent? : Yes or No

Est. Repairs:

4 days

Res.: Yes or No

Lum Sum:

20 %

3 Val.: Yes or No

CA / REV / REP. / 24 HRS

Date:

Person Contacted:

Vehicle: IN / OUT

Date / Time

Action / Instruction

28/10/24 1/s 4500 informed MR Lee

Veh No:

Type: M.Car / M.Cycle / Bus / Van / Lorry / Taxi / Prime Mover /

Truck / Trailer or

Make:

Colour:

Sp. Reading

Eng/No:

C/No:

Gen. Cond: Good / Fair / Poor / Burnt

Steering: Inorder / Jammed / Leaked / Burnt or

Brake: Inorder / Jammed / Leaked / Burnt or

Modi: Nil / S/Rim / STD A/Rim or

Tyre Size:

F:

R:

BS / DUN / EXNOVA / GY / FS / LIZA / MIC / OHTSU / PIR / SUMI /

TOYO / YOKO or

Front

R/Bal.

L/Bal.

D.O.A.

Survey held at

Des. of Damages: Frt / Rear / O/S / N/S / U/C / Rooftop or

The U/C / Chassis frame / Body Structure affected due to collision.

Date/Time, File Pass to?

☐

: Preli. Report

1)

☐

: Final Report

Date/Time, File Return to?

2)

Days Of Repair: 4

Resurvey No. of Trip:

Add Fee:

☐

: Site Insp (\$

☐

: Interview (\$

☐

: Tech. Invs (\$

☐

: Weekend (\$

Survey Fee:

Transportation:

S + RS, SI

Photos

Others

TOTAL

Report Format :

Lump Sum / I.B.I: (\$

> Back to OneMotoring

Enquire PARF/COE Rebate for Registered Vehicle

Vehicle Owner Particulars	
Owner ID Type:	Singapore NRIC
Owner ID:	379G
Vehicle Details	
Vehicle No.:	SLA5170L
Vehicle to be Exported:	No
Intended Deregistration Date:	22 Oct 2024
Vehicle Make:	CITROEN
Vehicle Model:	C4 PICASSO 1.6 BLUEHDI EAT6
Primary Colour:	Grey
Manufacturing Year:	2015
Engine No.:	10JBHD3026328
Chassis No.:	VF73DBHZTFJ854111
Maximum Power Output:	88.0 kW (118 bhp)
Open Market Value:	\$23,862.00
Original Registration Date:	03 Mar 2016
First Registration Date:	03 Mar 2016
Transfer Count:	0
Actual ARF Paid:	\$10,407.00 520}
Intended PARF Rebate Details	
PARF Eligibility:	Yes
PARF Eligibility Expiry Date:	02 Mar 2026
PARF Rebate Amount:	\$5,723.00
Intended COE Rebate Details	
COE Expiry Date:	02 Mar 2026
COE Category:	A - Car up to 1600cc & 97kW (130bhp)
COE Period(Years):	10
QP Paid:	\$43,000.00
COE Rebate Amount:	\$5,833.00
Total Rebate Amount:	\$11,556.00
Message	
You will not be eligible for any COE rebate from the current COE (including unused COE from any lay-up period/s), if you renew your COE.	

The information contained herein is correct as at 22 Oct 2024

OK



Home Used Cars Listing

All Category



Search

Save Search

Any status ☒ 2016 ☒

Sort by Any Status, Date Posted (Newest)

41 Vehicles

Car Make

Car Model

Price Range

Depreciation

2016

Mileage



PREMIUM AD

Citroen Grand C4 Picasso Diesel 1.6A
BlueHDi Panoramic Roof

\$28,800

Instl.

\$1,103

/mth



\$12,720 /yr



21-Jul-2016

(1yr 8mths COE left)



134,000 km



1,560 cc



1 Owner



Diesel

1 owner Full agent C&C maintenance and records. Very well kept unit. Spacious clean interior with all rolls fold flat capabilities. Very low fuel consumption. Reliable hardy car. Well build and safe family mover. 1 year warranty and servicing package provided. Flexible financing. High loan/trade in/scrapp welcome.

Autohaven Pte Ltd|Posted 20-Oct-2024

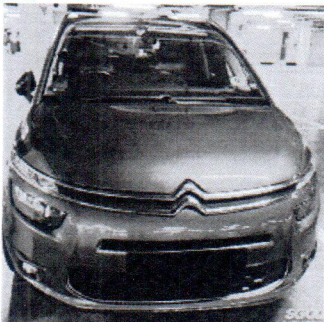
☐ Compare

DIRECT OWNER

Citroen Grand C4 Picasso Diesel 1.6A
BlueHDi Panoramic Roof

\$27,888

Instl.

\$1,068

/mth



\$12,340 /yr



14-Jul-2016

(1yr 8mths COE left)



123,300 km



1,560 cc



2 Owners



Diesel

Beautiful condition. C&C serviced car, brand new 18" rims and low usage. New SNQ car plate no. Call now!

Posted 19-Oct-2024

☐ Compare

Citroen Grand C4 Picasso Diesel 1.6A
BlueHDi Panoramic Roof

\$26,399

Instl.

\$1,065 /mth



\$12,120 /yr



02-Jun-2016

(1yr 7mths COE left)



N.A



1,560 cc



1 Owner



Diesel

No gimmicks! Price negotiable, full agent service record, 100% beautiful condition, low usage, low depreciation, low interest rate, most worthy buy, call now for viewing.

Posted 18-Oct-2024

☐ Compare

Citroen Grand C4 Picasso Diesel 1.6A
BlueHDi Panoramic Roof

\$27,955

Instl.

\$1,070

/mth



\$12,380 /yr



30-Jun-2016

(1yr 8mths COE left)



107,000 km



1,560 cc



3 Owners



Diesel

Not PHV unit! Genuine low mileage. Fully serviced by C&C France with extended 2 x service package. Newly replaced Adblue tank, battery, engine mounting, wiper tank motor, stabilizer link rods. Pretty new all 4 Yokohama tires, brake pads, disc rotors. Road tax till 12/2024. No fault code. Buy with a peace of mind. Loan available up to 100%. Viewing and test drive are most welcome.

Posted 17-Oct-2024

☐ Compare

PREMIUM AD

Compare

JC Motor Consultancy

UEN No: 53383584D // Email: jcmotorconsultancy@gmail.com

Not Authorized
du
meas
22/10/24
1/5 # 4500
Telaphe. After repair
4 days.

Vehicle number: SLA5170L

Vehicle Made & Model: CITROEN CH

Qty	List Items	Amount \$
1	Rear door - RH <i>but/voiced</i>	2,150.00 ✓
1	Rear door glass outer moulding - Top <i>neu</i>	186.00 ✓
1	Rear door glass outer moulding - Lower <i>neu</i>	192.00 ✓
1	Rear door glass run channel <i>^^</i>	286.00 X
1	Rear door w/strip <i>^^</i>	226.00 X
1	Rear door checker <i>suc</i>	115.00 X
2	Rear door hinges @ 135 <i>^^</i>	270.00 X
1	Rear door insulation <i>^^</i>	132.00 X
1	Rear door inner trim board <i>^^</i>	685.00 X
1	Rear fender - RH <i>n</i>	1,560.00 X
1	Rear shock absorber - RH <i>nn</i>	282.00 X
1	Rear wheel hub bearing - RH <i>^^</i>	512.00 X
1	Front door - RH <i>n</i>	2,260.00 X
1	Front door glass outer moulding - Top <i>^^</i>	196.00 X
1	Front door glass outer moulding - Lower <i>^^</i>	212.00 X
1	Front door glass run channel <i>^^</i>	292.00 X
1	Front door w/strip <i>^^</i>	226.00 X
1	Front door insulation <i>^^</i>	132.00 X
1	Side sill panel - RH <i>on/but</i>	1,155.00 ✓
Sub-total		11,069.00
Less 10%		1,106.90
Total List		9,962.10

Vehicle number: SLA5170L

Vehicle Made & Model: CITROEN CH

Special Nett Items

1	Rear sport wheel - RH	wooped	650.00	550
1	Rear tyre - RH	suc	280.00	X
Total Special Nett			<u>930.00</u>	

Labour charges

To check wheel alignment	120.00	60
To remove, refix rear undercarriage	200.00	X
To remove, refix front/rear interior trims to assist repair	120.00	60
To respray undercoating	100.00	50
To respray painting and etc.	1,200.00	800
Panel beating, cut, weld, remove & replacing above parts	1,500.00	800
Total Labour	<u>3,240.00</u>	

ESTIMATE PARTS AND LABOUR GRAND TOTAL \$ 14,132.10

LKK Auto Consultants hence notify
the Repairer of the following:

- To resurvey before/after spray painting
- To display damaged part(s) during resurvey
- Parts prices are subject to confirmation
- Third party survey is on a "Without Prejudice" basis
- No illegal modification(s) is allowed
- Supplementary item(s) must be resurveyed and
is subject to final approval from Insurance Company

Acknowledged by Repairer

Signature:

Date:

2 3683
102
331470
550
1770
56347
202
4507