

SINGAPORE ACCIDENT STATEMENT

IMPORTANT NOTICE

1. Please report correctly the details of the accident to speed up the claims process.
2. This Form must be completed by the Policyholder and/or the Actual Driver
3. Information provided must be as truthful and accurate as possible. Any wilful misrepresentation or withholding of material facts may allow insurance companies to repudiate policy liability.
4. The issue and acceptance of this Form by insurance companies is not an admission of policy liability on the part of the insurance companies.
5. **Any false reporting may be referred to the Police for investigation.**
6. This report will be forwarded by the insurers of the GIA Records Management Centre established by the General Insurance Association of Singapore (GIA) for archiving and that copies of this report will, for a fee, be made available upon application by interested parties.
7. By the lodgement of this report to the insurers, you hereby consent to the archiving of this report at the centre and to copies of the report being made available aforesaid.

ACCIDENT STATEMENT

Date of First Submission	17/10/2024 15:24 (SGT)
Reported by	Both Policyholder and Actual Driver
Date of Accident	16/10/2024 18:30 (SGT)
Exact Location of Accident	Ubi Rd 4, Singapore
Additional Location Information	Right turn from Ubi Road 4 onto Ubi Road 3
Country/State of Loss	Singapore

DETAILS OF OWN VEHICLE

Vehicle Registration Number	SKV6168P
-----------------------------------	----------

INSURED/POLICYHOLDER

Is company?	No
Name Of Registered Owner	Koh Jit Kian
NRIC No	S1202192E
Email Address	philkjk@gmail.com
Mobile Phone No	(Phone) +65-96698210
Alternative Phone No	-

VEHICLE PARTICULARS

Manufacturer	BMW
Model	116d
Variant	5DR HATCHBACK DSC LED
Exact purpose for which vehicle was being used at time of accident	Private use
Are you claiming under your own insurance policy for repair to your vehicle?	Yes
Vehicle Category	Private car
Transmission	Auto
CC	1496
Vehicle Fuel	Diesel
First Registration Date	28/08/2015
Chassis no	WBA1V720605C06812
Effective Date/Time of Ownership	-

INSURANCE COMPANY

Name of Insurance Company	China Taiping Insurance (Singapore) Pte. Ltd.
Policy Number / Cover Note Number	DMPCSNA00092062408

DRIVER

Name of Driver	Koh Jit Kian
NRIC No	S1202192E
Date Of Birth	27/09/1956
Occupation	Indoor
Driving Pass Date	05/01/1977
Driving License Pass Class	3
Driving License Validity	Valid
Driving experience	47 YEARS AND 9 MONTHS
Gender	Male
Mobile Number	(Phone) +65-96698210
Alt. Phone Number	-
Email Address	philkjk@gmail.com
Address	9 Sandilands Road
Address complement	-
Postcode	546072
Is the driver the policyholder?	Yes
If No, Relationship of the Driver with the Insured	-
Does Driver Own Other Vehicles?	Yes
Vehicle Registration Number of Other Vehicle Owned by Driver	SFY1922E
Insurance Company of Other Vehicle Owned by Driver	AIG Asia Pacific Insurance Pte. Ltd.

GENERAL INFORMATION OF THE ACCIDENT

Type of Accident	Collision - Cross Junction
Weather Conditions	Drizzling
Road Surface	Slightly wet

OTHER INFORMATION

Was any foreign vehicle involved in the accident?	No
Number of vehicles involved in the accident	2
Was anybody injured in the Accident?	No
Was any injured conveyed to hospital by ambulance?	-
Was any other vehicle or property damaged?	Yes
Number of Passengers (Including Driver)	1
Has the driver been approached by unknown person(s) soliciting/offering accident claims assistance?	No
Translator's name	-
Translator's ID	-
Translator's phone number	-
Translator's email	-
Original language used in the statement	-

DETAILS OF POLICE ACTION

Was the accident reported to the police?	No
Was notice of intended Prosecution given?	No
If yes, against whom?	-

CIRCUMSTANCES OF ACCIDENT

Refer to sketch plan.

ATTACHMENT(S)

Are accident photos available for attachment?	Yes
Was there any video captured by Car Camera?	No

DETAILS OF OTHER VEHICLE PROPERTY 1

Vehicle Registration Number	SMG1973U
Vehicle Manufacturer	Honda

Vehicle Model	Fit
Vehicle Variant	-
Vehicle Colour	Blue
Vehicle Category	Private car
Name of Driver	Sim Su Woon
NRIC No	S7139660F
Contact Number	(Phone) +65-93625987
Address	-
Address complement	-
Postcode	-
Insurance Company Name	-
Nature Of Damage	-
Details of property damaged in accident	-
No. Of Passenger (Including Driver)	1

SKETCH PLAN

IMPORTANT NOTICE

1. Please report correctly the details of the accident to speed up the claims process.
2. This Form must be completed by the Policyholder and/or the Actual Driver.
3. Information provided must be as truthful and accurate as possible. Any wilful misrepresentation or withholding of material facts may allow insurance companies to repudiate policy liability.
4. The issue and acceptance of this Form by insurance companies is not an admission of policy liability on the part of the insurance companies.
5. **Any false reporting may be referred to the Traffic Police Department for investigation.**
6. This report will be forwarded by the insurers to the GIA Records Management Centre established by the General Insurance Association of Singapore (GIA) for archiving and that copies of this report will for a fee be made available upon application by interested parties.
7. By the lodgement of this report to the insurers, you hereby consent to the archiving of this report at the centre and to copies of the report being made available aforesaid.

8. Consent under the Personal Data Protection Act (PDPA)

I understand, acknowledge, agree and consent that:

- (a) My insurer, my workshop and the General Insurance Association of Singapore ("GIA") may/are permitted to collect, use, disclose and/or process my personal data/personal information set out in this (form) and any other personal information provided by me or possessed by my insurer (collectively the "Personal Information") and disclose and transfer such Personal Information to all insurer(s) who have insured vehicle(s) involved in this accident (all insurer(s) who have insured vehicle(s) involved in this accident shall be collectively referred to as the "Insurers"), the Insurers' lawyers/law firms, the Monetary Authority of Singapore and any relevant government agency/authority (such as the police), for the purpose(s) of:
- (i) processing, handling and/or dealing with my claims including the settlement of the claims and any necessary investigations relating to the claims;
 - (ii) investigating the accident and/or my claims;
 - (iii) carrying out and/or dealing with my instructions or responding to any enquiries by me;
 - (iv) administering my claims (including the mailing of correspondence, statements, invoices, reports or notices to me, which could involve disclosure of certain personal data about me to bring about delivery of the same as well as on the external cover of envelopes/mail packages); and/or
 - (v) complying with applicable law in administering, processing, handling and/or dealing with my claims.
- (collectively the "Purposes")
- (b) all insurer(s) who have insured vehicle(s) involved in this accident and the Insurers' lawyers/law firms, may/are permitted to collect, use, disclose and/or process my Personal Information for one or more of the above Purposes; and
- (c) my Personal Information may/can be disclosed by any of the Insurers and/or GIA to their third-party service providers or agents (including their lawyers/law firms), which may be sited outside of Singapore, for one or more of the above Purposes.

Policyholder's Signature / Date & Time
17 OCT 2024

Actual Driver's Signature (if driver is not the policyholder) / Date & Time

Deborah Lai 
Witnessed by Reporting Centre Personnel
(Name as in NRIC/ID card)

Sketch Plan

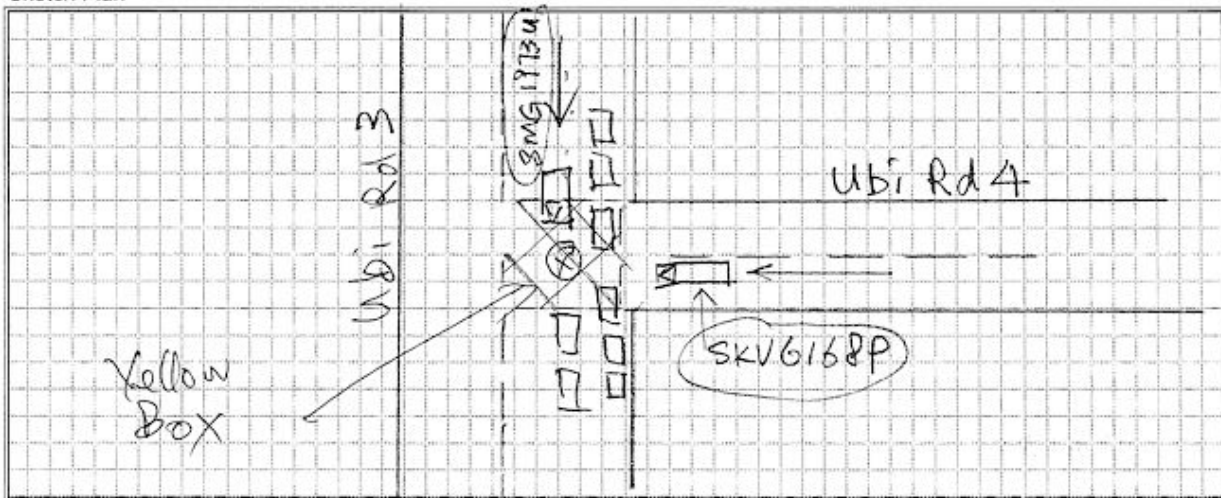

Describe Circumstance of the Accident

along
 I was travelling Ubi Rd 4 turning right* into Ubi Rd 3, there was a big yellow box. I waited at the yellow box, saw that the yellow box was blocked by a few stationary cars, there was sufficient space for one car to pass through, so I waited for one car turning from Ubi Rd 3 into Ubi Rd 4, after that, I moved slowly forward in order to turn right, I saw no car after passing the first lane, then suddenly car no. SMG 1P73U appeared and we collided. SMG 1P73U was driven by Sim Su Woon (Mr) Tel 9362 5987.

Declaration

I/We declare the foregoing particulars are true in every respect.

Policyholder's Signature / Date & Time

17 OCT 2024

Actual Driver's Signature (if driver is not the policyholder) / Date & Time

Deborah Lai

Mai

Witnessed by Reporting Centre Personnel (Name as in NRIC/ID card)







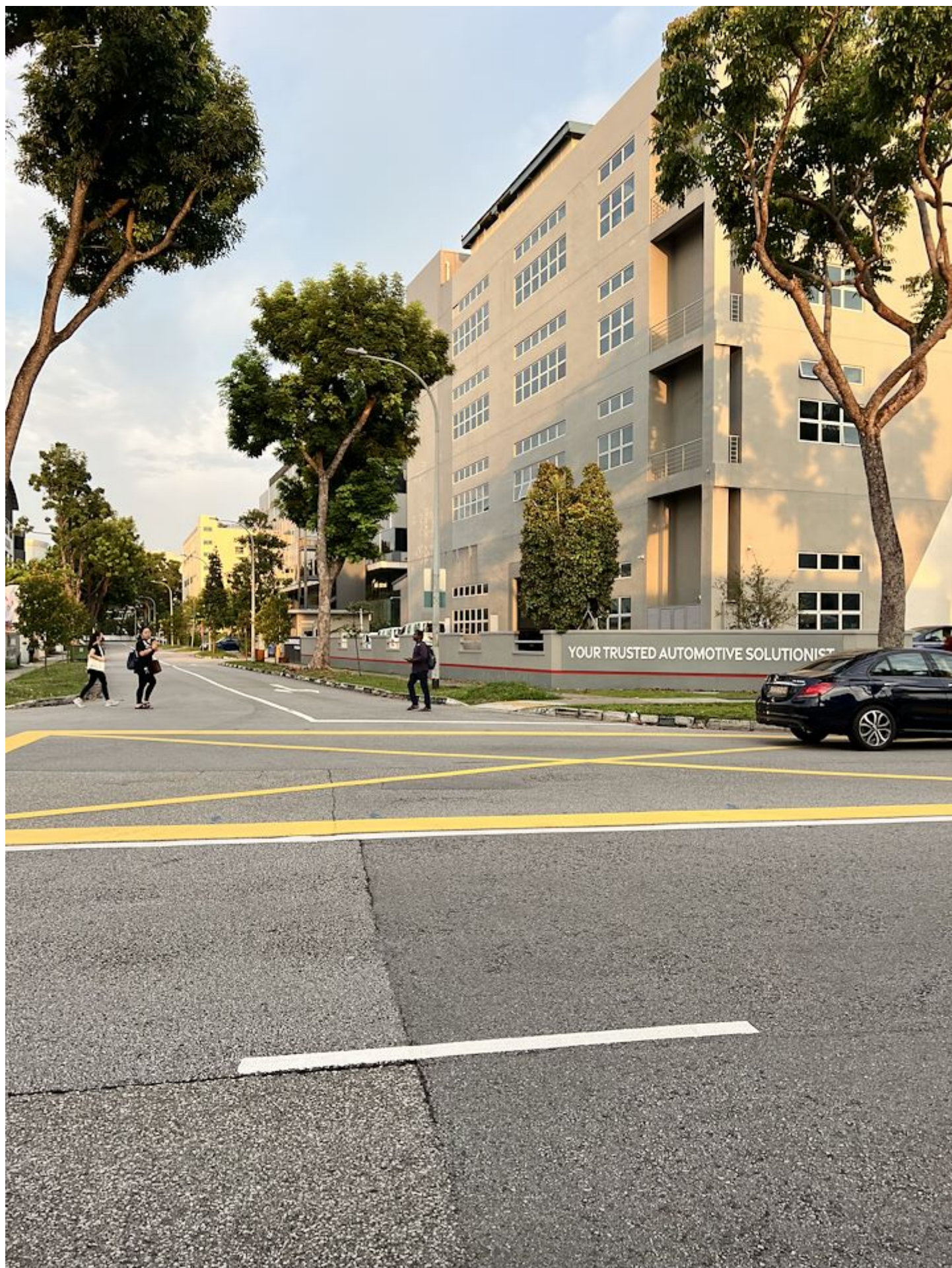























中国太平保险(新加坡)有限公司
CHINA TAIPING INSURANCE (SINGAPORE) PTE. LTD.

Motor Private Car

MX1E

CERTIFICATE OF INSURANCE

Motor Vehicles (Third-Party Risks and Compensation) Act (Chapter 189)
Motor Vehicles (Third-Party Risks and Compensation) Rules, 1960
Road Transport Act, 1987 (Malaysia)
Motor Vehicles (Third-Party Risks) Rules, 1959 (Malaysia)

R SN

AN0044B

Cov. Type:C

CERTIFICATE No.

DMPCSNA00092062408

Engine No.: 30239292B37D15A
Cha. No./WBA1V720605C06812

1. Index Mark and Registration
Number of Vehicle

SKV6168P

AUTOSAFE

2. Name of Policy Holder

KOH JIT KIAN

3. Effective date of the Commencement of
Insurance for the purposes of the Regulations,
(Ordinance or Enactment)

28/08/2024

Named Drivers Ex Sect. I

S\$500.00

4. Date of Expiry of Insurance

27/08/2025

Additional Ex Other than Named Drivers:

Ex Sect. I - Age <= 25

S\$3,000.00

Ex Sect. I - Age >= 26

S\$500.00

* Age as at date of accident

EX ON WINDSCREEN , S\$100.00

5. Persons or Classes of Persons entitled to drive*

(a) The Policyholder.

(b) Any other person who is driving on the Policyholder's order or with his permission.

Provided that the person driving is permitted in accordance with the licensing or other laws or
regulations to drive the Motor Vehicle or has been so permitted and is not disqualified by order of
a Court of Law or by reason of any enactment or regulation in that behalf from driving the Motor
Vehicle.

6. Limitations as to use.*

Use for social, domestic and pleasure purposes and for the Policyholder's business.

The policy does not cover use for hire or reward tuition driving test racing pace-making, reliability trial, speed-testing, the carriage of
goods other than samples in connection with any trade or business or use for any purpose in connection with the Motor Trade.
Excess whichever is applicable for losses occurring outside Singapore (Constructive Total Loss/Theft) will be doubled. One time
Waiver of Excess for the first S\$1,000 will apply to the Insured and Named Drivers in the event of Own Damage Claim at our
Authorised Workshops for each Policy Year.

* Limitations rendered inoperative by Section 8 of the Motor Vehicles (Third-Party Risks and Compensation) Act (Chapter 189)
and Section 95 of the Road Transport Act 1987 (Malaysia), are not to be included under these headings.

I/We hereby Certify that the policy to which this Certificate relates is issued in accordance with the
provisions of the Motor Vehicles (Third-Party Risks and Compensation) Act (Chapter 189) and Part IV of the
Road Transport Act, 1987 (Malaysia).

Please see reverse

For CHINA TAIPING INSURANCE (SINGAPORE) PTE. LTD.

Issued By:

B2B-Name

Authorised Officer

Authorised Signatory

China Taiping Insurance (Singapore) Pte. Ltd. (Co. Reg. No. 200208384E)

3 Anson Road #16-00 Springleaf Tower Singapore 079909

☎ 6389 6111

☎ 6222 1033

🌐 www.sg.entaiping.com