

(08/11/13) wef

ASS. REC. BY: Marcus

REF:

CS/FCI 24100294/Uvp3**ASSIGNMENT**

From: _____ Date: _____

Estimated Cost: _____

OD / TP / WS / TP RES / OD RES / EVA / INV / MVTo Inspect Vehicle No: SJX 72985at Workshop m/s Focus Auto

of _____

Insured: SHA 6610A

Policy No. _____

Claims No. D24009100MFCT

Sum Insured: _____ Excess: _____

(Client's Record)

Make of Veh: _____

(Policy Condition)

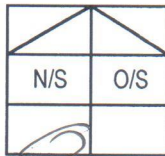
Remark: **The veh had commenced its repair at the time of inspection.**Bal. or Market Value: \$56k.

IDAC Accident Rpt: _____ Consistent? : Yes or No

GIA / PR Seen: _____ Consistent? : Yes or No

Est. Repairs: 3 days Res.: Yes or NoLum Sum: 20 % 3 Val.: Yes or No

CA / REV / REP. / 24 HRS

179A

Vehicle: IN / OUT

Date: _____ Person Contacted: _____

Veh No: SJX 72985 Yr Regn: 07/07/10Type: M.Car / M.Cycle / Bus / Van / Lorry / Taxi / Prime Mover /Truck / Trailer or (A)Make: mit Lancer 1.5 c.c. 1499Colour Blue A/C: Insured / Std / NI / NASp. Reading 220552 T/Radio: Insured / Std / NI / NA

Eng/No: _____

C/No: JMYSRCY2AAU*000754Gen. Cond: Good / Fair / Poor / BurntSteering: Inorder / Jammed / Leaked / Burnt orBrake: Inorder / Jammed / Leaked / Burnt orModi: Nil / S/Rim / STD A/Rim or

Tyre Size: F: _____

R: 205/60R16

BS / DUN / EXNOVA / GY / FS / LIZA / MIC / OHTSU / PIR / SUMI /

TOYO / YOKO or 7AldenFront 6 mm Rear 6 mmR/Bal. 6 mm R/Bal. 6 mmL/Bal. 6 mm L/Bal. 6 mmD.O.A. 13/10/24 D.O.I. 17/10/24

Survey held at _____

Des. of Damages: Rear / Frt / Rear / O/S / N/S / U/C / Rooftop orRear n/s.

The U/C / Chassis frame / Body Structure affected due to collision.

Date / Time Action / Instruction

21/10/24 col use 106-07-2030 LTA \$18800 2000 in hand MR way (red 2228.60, 52%)

Date/Time, File Pass to?

☐ : Preli. Report

1)

☐ : Final Report

Date/Time, File Return to?

2)

Days Of Repair: 3

Resurvey No. of Trip: _____

Report Format : _____

Lump Sum / I.B.I: (\$ _____)

Add Fee: ☐ : Site Insp (\$ _____) S + RS, SI☐ : Interview (\$ _____) Photos☐ : Tech. Invs (\$ _____) Others☐ : Weekend (\$ _____)

Survey Fee:

Transportation:

Photos

Others

TOTAL

[> Back to OneMotoring](#)

Enquire PARF/COE Rebate for Registered Vehicle

Vehicle Owner Particulars

Owner ID Type:	Singapore NRIC
Owner ID:	179A

Vehicle Details

Vehicle No.:	SJX7298S
Vehicle to be Exported:	No
Intended Deregistration Date:	17 Oct 2024
Vehicle Make:	MITSUBISHI
Vehicle Model:	LANCER 1.5 MIVEC SPORTS AT ABS D/AB
Primary Colour:	Blue
Manufacturing Year:	2009
Engine No.:	4A910128491
Chassis No.:	JMYSRCY2AAU000754
Maximum Power Output:	80.0 kW (107 bhp)
Open Market Value:	\$18,588.00
Original Registration Date:	07 Jul 2010
First Registration Date:	07 Jul 2010
Transfer Count:	0
Actual ARF Paid:	\$18,588.00

Intended PARF Rebate Details

PARF Eligibility:	Forfeited
PARF Eligibility Expiry Date:	-
PARF Rebate Amount:	\$0.00

Intended COE Rebate Details

COE Expiry Date:	06 Jul 2030
COE Category:	A - Car (1600cc & below)
COE Period(Years):	10
PQP Paid:	\$32,875.00
COE Rebate Amount:	\$18,800.00
Total Rebate Amount:	\$18,800.00

Message

You will not be eligible for any COE rebate from the current COE (including unused COE from any lay-up period/s), if you renew your COE.

The information contained herein is correct as at 17 Oct 2024

OK



Home Used Cars Listing

All Category

Filter

Search

Save Search



2



Any status X 2010 X

Sort by Any Status, Date Posted (Newest)

22 Vehicles

Car Make

Car Model

Price Range

Depreciation

Reg Year

Mile

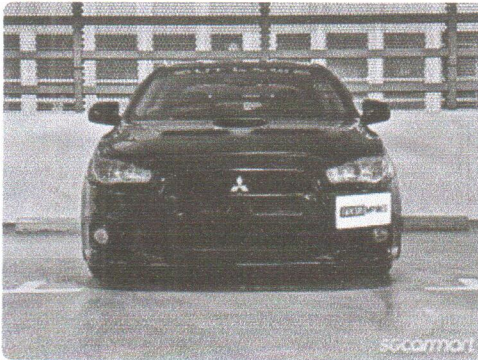

Mitsubishi Lancer EX 1.5A Elegance
(COE till 07/2025)

\$12,800

\$16,570 /yr

27-Jul-2010
(9mths COE left)

N.A

Instl.

\$1,017 /mth 1,499 cc 3 Owners

Genuine mileage, well maintained and regularly serviced. No expenses were spared by the meticulous owner. Accident free. Unit in superb condition, view to believe! Workshop check/STA evaluation can be arranged. Bank/in house loan available. Contact us today! Viewing by appointment.

Posted 12-Oct-2024

☐ Compare

PREMIUM AD

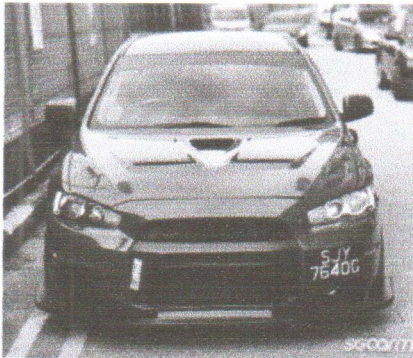

Mitsubishi Lancer EX 1.5A
Elegance (COE till 08/2030)

\$63,900

Instl. \$801

\$10,880 /yr

29-Sep-2010
(5yrs 10mths COE left)

N.A

/mth 1,499 cc More than 6

Posted 11-Oct-2024

☐ Compare

Mitsubishi Lancer EX 1.5A GLX (COE
till 08/2025)

Sold

N.A

29-Sep-2010
(10mths COE left)

N.A 1,499 cc

[View](#)[Similar](#)

5 Owners

Owner's third car, sheltered parking. Inspection done with new road tax. Regularly serviced and maintained at reputable workshop last serviced in 09/24, car is in good running condition price is fair, price is firm. End of COE still can get back at minimum few hundred dollars. Serious buyer only, no dealers, no consignment.

Posted 29-Sep-2024

☐ Compare

SOLD

DIRECT OWNER

Compare

SINGAPORE ACCIDENT STATEMENT

IMPORTANT NOTICE

1. Please report correctly the details of the accident to speed up the claims process.
2. This Form must be completed by the Policyholder and/or the Actual Driver
3. Information provided must be as truthful and accurate as possible. Any wilful misrepresentation or withholding of material facts may allow insurance companies to repudiate policy liability.
4. The issue and acceptance of this Form by insurance companies is not an admission of policy liability on the part of the insurance companies.
5. **Any false reporting may be referred to the Police for investigation.**
6. This report will be forwarded by the insurers of the GIA Records Management Centre established by the General Insurance Association of Singapore (GIA) for archiving and that copies of this report will, for a fee, be made available upon application by interested parties.
7. By the lodgement of this report to the insurers, you hereby consent to the archiving of this report at the centre and to copies of the report being made available aforesaid.

ACCIDENT STATEMENT

Date of First Submission	14/10/2024 12:53 (SGT)
Reported by	Both Policyholder and Actual Driver
Date of Accident	13/10/2024 15:20 (SGT)
Exact Location of Accident	PIE, Singapore
Additional Location Information	PAYA LEBAR FLYOVER TWDS CHANGI
Country/State of Loss	Singapore

DETAILS OF OWN VEHICLE

Vehicle Registration Number	SJX7298S
INSURED/POLICYHOLDER	
Is company?	No
Name Of Registered Owner	PRIMO AQUINO CANUELA
NRIC No	S7083179A
Email Address	ERWINNOEL.CANUELA@GMAIL.COM
Mobile Phone No	(Phone) +65-93627111
Alternative Phone No	-

VEHICLE PARTICULARS

Manufacturer	Mitsubishi
Model	Lancer
Variant	-
Exact purpose for which vehicle was being used at time of accident	Private use
Are you claiming under your own insurance policy for repair to your vehicle?	No - Claiming third party
Vehicle Category	Private car
Transmission	Auto
CC	1500
Vehicle Fuel	-
First Registration Date	-
Chassis no	-
Effective Date/Time of Ownership	-

INSURANCE COMPANY

Name of Insurance Company	FWD Singapore Pte. Ltd.
Policy Number / Cover Note Number	PNPV2018-00008415-06

DRIVER

Name of Driver	ERWIN NOEL LOW CANUELA
NRIC No	T0006323H
Date Of Birth	26/02/2000
Occupation	Indoor
Driving Pass Date	13/08/2019
Driving License Pass Class	3
Driving License Validity	Valid
Driving experience	5 YEARS AND 2 MONTHS
Gender	Male
Mobile Number	(Phone) +65-82885169
Alt. Phone Number	-
Email Address	ERWINNOEL.CANUELA@GMAIL.COM
Address	BLK 312 BUKIT BATOK STREET 32 #04-81
Address complement	-
Postcode	650312
Is the driver the policyholder?	No
If No, Relationship of the Driver with the Insured	Child
Does Driver Own Other Vehicles?	No
Vehicle Registration Number of Other Vehicle Owned by Driver	-
Insurance Company of Other Vehicle Owned by Driver	-

GENERAL INFORMATION OF THE ACCIDENT

Type of Accident	Collision - Head to Rear
Weather Conditions	Clear
Road Surface	Dry

OTHER INFORMATION

Was any foreign vehicle involved in the accident?	No
Number of vehicles involved in the accident	2
Was anybody injured in the Accident?	No
Was any injured conveyed to hospital by ambulance?	-
Was any other vehicle or property damaged?	Yes
Number of Passengers (Including Driver)	2
Has the driver been approached by unknown person(s) soliciting/offering accident claims assistance?	No
Translator's name	-
Translator's ID	-
Translator's phone number	-
Translator's email	-
Original language used in the statement	-

PASSENGER 1

Name	NOWO ALBUS KASTURI
Gender	Male

DETAILS OF POLICE ACTION

Was the accident reported to the police?	No
Was notice of intended Prosecution given?	No
If yes, against whom?	-

CIRCUMSTANCES OF ACCIDENT

ON 13/10/2024 AT ABOUT 1520HRS, I AM TRAVELLING ALONG PIE PAYA LEBAR FLYOVER TWDS CHANGI. AS THERE WAS A MASSIVE JAM, THE TRAFFIC WAS NOT MOVING. I AM STATIONARY AT LANE 1 WHEN OUT OF A SUDDEN, I FELT AN IMPACT FROM BEHIND. VEHICLE B HAS BANGED ONTO MY REAR PORTION.

ATTACHMENT(S)

Are accident photos available for attachment?	Yes
Was there any video captured by Car Camera?	No

DETAILS OF OTHER VEHICLE PROPERTY 1

Vehicle Registration Number	SHA6610A
Vehicle Manufacturer	-
Vehicle Model	-
Vehicle Variant	-
Vehicle Colour	-
Vehicle Category	Taxi
Name of Driver	NEO YIT SAY
Contact Number	(Phone) +65-97236639
Address	-
Address complement	-
Postcode	-
Insurance Company Name	-
Nature Of Damage	-
Details of property damaged in accident	VEHICLE B
No. Of Passenger (Including Driver)	-

IMPORTANT NOTICE SKETCH PLAN

IMPORTANT NOTICE

1. Please report correctly the details of this conflict of interest on this statement page.

1. Please report correctly the details of the accident to speed up the claims process.
2. This Form must be completed by the Policyholder and/or the Actual Driver.
3. Information provided must be as truthful and accurate as possible. Any wilful misrepresentation or withholding of material facts may allow insurance companies to repudiate policy liability.
4. The issue and acceptance of this Form by insurance companies is not an admission of policy liability on the part of the insurance companies.
5. **Any false reporting may be referred to the Traffic Police Department for investigation.**
6. This report will be forwarded by the insurers to the GIA Records Management Centre established by the General Insurance Association of Singapore (GIA) for archiving and that copies of this report will for a fee be made available upon application by interested parties.
7. By the lodgement of this report to the insurers, you hereby consent to the archiving of this report at the centre and to copies of the report being made available aforesaid.

8. **Consent under the Personal Data Protection Act (PDPA)**
I understand, acknowledge, agree and consent that:

I understand, acknowledge, agree and consent that:

(4) My insurer, my workshop and the General Insurance Association of Singapore ("GIA") may/are permitted to collect, use, disclose and/or process my personal data/personal information set out in this [form] and any other personal information provided by me or possessed by my insurer (collectively the "Personal Information") and disclose and transfer such Personal Information to all insurer(s) who have insured vehicle(s) in this accident (all insurer(s) who have insured vehicle(s) involved in this accident shall be collectively referred to as the "Insurers"), the Insurers' lawyers/law firms, the Monetary Authority of Singapore and any relevant Government agency/authority (such as the police), for the purpose(s) of:

(i) processing, handling and/or dealing with my claims including the settlement of the claims and any necessary investigations relating to the claims.

(iii) carrying out and/or dealing with my instructions or responding to any enquires by me.

(iv) administering my claims (including the mailing of correspondence, statements, invoices, reports or notices to me, which could involve disclosure of certain personal data about me to bring about delivery of the same as well as on the external cover of envelopes/mail packages); and/or

(iv) complying with applicable law in administering, processing, handling and/or dealing with my claims (collectively the "Purposes")

(b) all insurer(s) who have insured vehicle(s) involved in this accident and the insurer's lawyer(s)/law firms, may/are permitted to collect, use, disclose and/or process my Personal Information for one or more of the above Purposes, and

(c) my Personal Information may/can be disclosed by any of the Insurers and/or GIA to their third-party service providers or agents (including their lawyer/law firms), which may be based outside of Singapore, for one or more of the above Purposes

14 Oct 2024

Driver's Signature (if driver is not the policyholder) / Date & Time

Witnessed By Reporting Centre Personnel
(Name as in NRIC/ D card)

Describe Circumstance of the Accident

On 13/10/2024 at about 15:00 hrs, I am travelling along A1E
 along the highway towards Nangi.

As there was a massive jam, the traffic was not moving.
 I am stationary at home when out of a sudden, I felt an
 impact from behind.

Vehicle B had banged into my rear portion.

Declaration

I/We declare the foregoing particulars are true in every respect.

 Policyholder's Signature / Date & Time
 14 Oct 2024

 Driver's Signature (if driver is not the policyholder) / Date
 & Time: 14 Oct 2024

Witnessed by Reporting Officer / Personnel
 (Name as in NRIC/ID card)

FOCUS AUTO PTE LTD

NO. 1 KAKI BUKIT AVENUE 6 #02-48/50

AUTOBAY @ KAKI BUKIT SINGAPORE 417883

TEL: 6886 9097 FAX: 6844 4625 Email: claims@focusauto.com.sg

FIRST CAPITAL INSURANCE LIMITED

36 Robinson Road

#16-01

City House

Singapore 068877

ATTN : Motor Claim Department

Your Ref No: : SHA 6610 A

Claim Type : THIRD PARTY

Accident Date : 13/10/2024

Estimate No. : E24100299

Date : 16/10/2024

Veh Reg No : SJX 7298 S

: MITSUBISHI

Make / Model LANCER 1.5 MIVEC
SPORTS AT ABS D/AB

Chassis No. : JMYSRCY2AAU000754

Engine No. : 4A910128491

Reg. Date : 07/07/2010

*Not Authorized
for
morning
17/10/24
1/5 \$2000
3 days
telephone*

Estimate Repair Cost for Vehicle No. : SJX 7298 S

S/N	Description	Quantity	Unit	Price	Amount
EST PRICE				SS	SS
1	Rear End Panel	1	PCS	426.00	426.00 X
2	Rear Bumper	1	PCS	747.00	747.00 ✓
3	Rear Bumper Side Retainer - LH	1	PCS	35.00	35.00 X
4	Rear Bumper Reinforcement	1	PCS	298.00	298.00 ✓
5	Rear Bumper Reflector - LH	1	PCS	22.00	22.00 ✓
6	Rear Bumper Lower Clip	4 / set	PCS	5.50	22.00 ✓
7	Rear Number Plate Lamp	2	PCS	52.00	104.00 X
TOTAL PARTS :					1654.00
DISCOUNT 10% :					165.40
SUB TOTAL :					1488.60

SPECIAL NETT

Quantity	Unit	Price	Amount
		SS	SS
1	Rear Bumper Lower Spoiler	520	400 S/N
2	Rear Bumper Sensor	300	200 S/N
3	Rear Number Plate	50	40 S/N
TOTAL SPECIAL NETT :			870.00

LABOUR CHARGES

	SS	SS
1 To Panel Beating		950.00 300
2 To Check Wiring		60.00 20
3 To Rust Proofing		60.00 X
4 To Remove & Replace Bumper Sensor		80.00 30
5 To Spray Painting		720.00 550
TOTAL LABOUR :		1870.00
GRAND TOTAL		4228.60

LKK Auto Consultants hence notify the Repairer of the following:

- To resurvey before/after spray painting
- To display damaged part(s) during resurvey
- Parts prices are subject to confirmation
- Third party survey is on a "Without Prejudice" basis
- No illegal modification(s) is allowed
- Supplementary item(s) must be resurveyed and is subject to final approval from Insurance Company

Acknowledged by Repairer Page 1 of 1

Signature:

Date:

FOR FOCUS AUTO PTE LTD

Jenny Koh
Claims Executive
HP: 9139 9800

AUTHORISED SIGNATURE

*2-10/24
102
980.10
640
900
2520.1
206*