

ASS. REC. BY:

REF: 105 /

CS / 105 24 100257 / knps

C

Kenneth

### ASSIGNMENT

From: \_\_\_\_\_ Date: \_\_\_\_\_

Estimated Cost: \_\_\_\_\_

OD / TP / WS / TP RES / OD RES / EVA / INV / MV

To Inspect Vehicle No: \_\_\_\_\_

at Workshop m/s \_\_\_\_\_

of \_\_\_\_\_

Insured: \_\_\_\_\_

Policy No. \_\_\_\_\_

Claims No. \_\_\_\_\_

Sum Insured: \_\_\_\_\_ Excess: \_\_\_\_\_

(Client's Record)

Make of Veh: \_\_\_\_\_

(Policy Condition)

Remark: The veh had commenced its repair at the time of inspection.

N/S	O/S

Bal. or Market Value: \$ 156k

IDAC Accident Rpt: \_\_\_\_\_ Consistent?: Yes or No

GIA / PR Seen: \_\_\_\_\_ Consistent?: Yes or No

Est. Repairs: 04 days Res.: Yes or No

Lum Sum: 1.31% 3 Val.: Yes or No

CA / REV / REP. / 24 HRS

Date: \_\_\_\_\_ Person Contacted: \_\_\_\_\_ Vehicle: IN / OUT

Veh No: SMK 13126 Yr Regn: 02 21

Type: M.Car / M.Cycle / Bus / Van / Lorry / Taxi / Prime Mover /

Truck / Trailer or Wagon

Make: Mer GLB 200 c.c 1332

Colour: White A/C: Insured / Std / Nil / NA

Sp. Reading: 95163 T/Radio: Insured / Std / Nil / NA

Eng/No: \_\_\_\_\_

C/No: WIN 2476872 W 072562

Gen. Cond: Good / Fair / Poor / Burnt

Steering: In order / Jammed / Leaked / Burnt or

Brake: In order / Jammed / Leaked / Burnt or

Mod: Nil / SIRim / STD A/Rim or

Tyre Size: F: 235/55R18

R: \_\_\_\_\_

BS / DUN / EXNOVA / GY / FS / LIZA / MIC / OHTSU / PIR / SUMI /

TOYO / YOKO or

Front R/Bal. 9 mm Rear R/Bal. 9 mm

L/Bal. 9 mm L/Bal. 9 mm

D.O.A. 30/9/24 D.O.I. 15/10/2024

Survey held at \_\_\_\_\_

Des. of Damages: Frt / Rear / O/S / N/S / U/C / Rooftop or

Rear O/S

The U/C / Chassis frame / Body Structure affected due to collision.

Date / Time Action / Instruction

29/10 @ 6354.90 Cont'd (Red. \$ 7399.7, 53%)

Date/Time, File Pass to?

: Prell. Report

: Final Report

1)

Date/Time, File Return to?

2)

Days Of Repair: 4

Resurvey No. of Trip: \_\_\_\_\_

Survey Fee:

Add Fee:  : Site Insp (\$)

: Interview (\$)

: Tech Invs (\$)

: Weekend (\$)

Transportation:

S - RS. \$

Fees

Others

TOTAL

Report Format :

Lump Sum / I.B.I: (\$)

# SINGAPORE ACCIDENT STATEMENT

## IMPORTANT NOTICE

1. Please report correctly the details of the accident to speed up the claims process.
2. This Form must be completed by the Policyholder and/or the Actual Driver
3. Information provided must be as truthful and accurate as possible. Any wilful misrepresentation or withholding of material facts may allow insurance companies to repudiate policy liability.
4. The issue and acceptance of this Form by insurance companies is not an admission of policy liability on the part of the insurance companies.
5. **Any false reporting may be referred to the Police for investigation.**
6. This report will be forwarded by the insurers of the GIA Records Management Centre established by the General Insurance Association of Singapore (GIA) for archiving and that copies of this report will, for a fee, be made available upon application by interested parties.
7. By the lodgement of this report to the insurers, you hereby consent to the archiving of this report at the centre and to copies of the report being made available aforesaid.

## ACCIDENT STATEMENT

Date of First Submission	01/10/2024 11:15 (SGT)
Reported by	Actual Driver
Date of Accident	30/09/2024 15:20 (SGT)
Exact Location of Accident	Paya Lebar Rd, Singapore
Additional Location Information	SLIP ROAD INTO EUNOS AVE 5
Country/State of Loss	Singapore

## DETAILS OF OWN VEHICLE

Vehicle Registration Number	SMK1312G
-----------------------------	----------

### INSURED/POLICYHOLDER

Is company?	Yes
Name Of Registered Owner	MERCEDES-BENZ FLEET MANAGEMENT SINGAPORE PTE LTD
Company Reg No	1XXXXX778Z
Email Address	too_tong.tan@mercedes-benz.com
Mobile Phone No	(Phone) +65-90231927
Alternative Phone No	(Office) +65-82821711

### VEHICLE PARTICULARS

Manufacturer	Mercedes
Model	GLB200 PROGRESSIVE
Variant	-
Exact purpose for which vehicle was being used at time of accident	Private use
Are you claiming under your own insurance policy for repair to your vehicle?	No - Claiming third party
Vehicle Category	Private car
Transmission	Auto
CC	1332
Vehicle Fuel	Petrol
First Registration Date	-
Chassis no	W1N2476872W072562
Effective Date/Time of Ownership	-

### INSURANCE COMPANY

Name of Insurance Company	Allianz Insurance Singapore Pte. Ltd.
Policy Number / Cover Note Number	SP2003907937

### DRIVER

Name of Driver .....	FATIMAH BINTE, MOHSIN
NRIC No .....	SXXXX747I
Date Of Birth .....	13/09/1975
Occupation .....	Outdoor
Driving Pass Date .....	02/06/2003
Driving License Pass Class .....	3
Driving License Validity .....	Valid
Driving experience .....	21 YEARS AND 3 MONTHS
Gender .....	Female
Mobile Number .....	(Phone) +65-90231927
Alt. Phone Number .....	-
Email Address .....	too_tong.tan@mercedes-benz.com
Address .....	71 SOMMERVILLE ROAD
Address complement .....	-
Postcode .....	358302
Is the driver the policyholder? .....	No
If No, Relationship of the Driver with the Insured .....	Employee
Does Driver Own Other Vehicles? .....	No
Vehicle Registration Number of Other Vehicle Owned by Driver .....	-
Insurance Company of Other Vehicle Owned by Driver .....	-

GENERAL INFORMATION OF THE ACCIDENT

Type of Accident .....	Collision - Head to Rear
Weather Conditions .....	Clear
Road Surface .....	Dry

OTHER INFORMATION

Was any foreign vehicle involved in the accident? .....	No
Number of vehicles involved in the accident .....	2
Was anybody injured in the Accident? .....	Yes
Was any injured conveyed to hospital by ambulance? .....	No
Was any other vehicle or property damaged? .....	Yes
Number of Passengers (Including Driver) .....	1
Has the driver been approached by unknown person(s) soliciting/offering accident claims assistance? .....	No
Translator's name .....	-
Translator's ID .....	-
Translator's phone number .....	-
Translator's email .....	-
Original language used in the statement .....	-

DETAILS OF POLICE ACTION

Was the accident reported to the police? .....	No
Was notice of intended Prosecution given? .....	No
If yes, against whom? .....	-

CIRCUMSTANCES OF ACCIDENT

ON 30/09/2024 AT ABOUT 1520HRS I WAS DRIVING VEHICLE (A) BEARING REGISTRATION NUMBER SMK1312G ENROUTE FROM OFFICE AT UBI TO SINGPOST CENTRE PAYA LEBAR FOR A MEETING. WHILE DRIVING ALONG PAYA LEBAR ROAD SLIP ROAD INTO EUNOS AVE 5, I SLOWED DOWN AND STOPPED BEHIND THE ZEBRA CROSSING DUE TO A PEDESTRIAN CROSSING. SHORTLY AFTER THE FRONT OF VEHICLE (B) SMA2424M HIT ONTO THE REAR OF MY VEHICLE. I HAVE SUSTAINED NECK AND BACK PAIN AND WILL SEE A DOCTOR.

ATTACHMENT(S)

Are accident photos available for attachment? .....	Yes
Was there any video captured by Car Camera? .....	No

## DETAILS OF OTHER VEHICLE PROPERTY 1

Vehicle Registration Number	SMA2424M
Vehicle Manufacturer	Suzuki
Vehicle Model	JIMNY SIERRA 1.5JC AUTO
Vehicle Variant	-
Vehicle Colour	-
Vehicle Category	Private car
Name of Driver	TOH WEE YANG, BRIAN
NRIC No	SXXXX536A
Contact Number	(Phone) +65-90922182
Address	-
Address complement	-
Postcode	-
Insurance Company Name	-
Nature Of Damage	-
Details of property damaged in accident	-
No. Of Passenger (Including Driver)	-

## INJURED PERSONS DETAILS

### INJURED 1

Name of injured person	FATIMAH BINTE, MOHSIN
Gender	Female
Phone No	(Phone) +65-90231927
Address	71 SOMMERVILLE ROAD
Address Complement	-
Post Code	358302
Approximate Age Years Old	-
Injuries Sustained	NECK AND BACK PAIN
Injured person in which vehicle?	SMK1312G
Were seat belts worn?	Yes
Was this injured conveyed to hospital by ambulance?	No

**SKETCH PLAN**

**IMPORTANT NOTICE**

1. Please correctly report the details of the accident to speed up the claims process.
2. This Form must be **completed by the Policyholder and/or the Authorized Driver.**
3. Information provided must be **truthful and accurate as possible.** Any willful misrepresentation or withholding of material facts may allow insurance companies to **repudiate policy liability.**
4. The issue and acceptance of this Form by insurance companies is not an admission of policy liability on the part of the insurance companies.
5. **Any false reporting may be referred to the Police for investigation.**
6. The report will be forwarded by the insurers of the GIA Records Management Centre established by the General Insurance Association of Singapore (GIA) for archiving and that copies of this report will for a fee be made available upon application by interested parties.
7. By the lodgment of this report to the insurers, you hereby consent to the archiving of this report at the center and to copies of the report being made available aforesaid.

**8. Consent under the Personal Data Protection Act (PDPA)**

I understand, acknowledge, agree and consent that:

(a) My insurer, my workshop and the General Insurance Association of Singapore ("GIA") may/are permitted to collect, use, disclose and/or process my personal data/personal information set out in this [form] and any other personal information provided by me or possessed by my insurer (collectively the "Personal Information") and disclose and transfer such Personal Information to all insurer(s) who have insured vehicle(s) involved in this accident (all insurer(s) who have insured vehicle(s) involved in this accident shall be collectively referred to as the "Insurers"), the Insurers' lawyers/law firms, the Monetary Authority of Singapore and any relevant government agency/authority (such as the police), for the purpose(s) of:

- (i) processing, handling and/or dealing with my claims including the settlement of the claims and any necessary investigations relating to the claims.
- (ii) investigating the accident and/or my claims.
- (iii) carrying out and/or dealing with my instructions or responding to any enquiries by me.
- (iv) administering my claims (including the mailing of correspondence, statements, invoices, reports or notices to me, which could involve disclosure of certain personal data about me to bring about delivery of the same as well as on the external cover of envelopes/mail packages); and/or
- (v) complying with applicable law in administering, processing, handling and/or dealing with my claims.

(Collectively the "Purposes")

- (b) all insurer(s) who have insured vehicle(s) involved in this accident and the Insurers' lawyers/law firms, may/are permitted to collect, use, disclose and/or process my Personal Information for one or more of the above Purposes; and
- (c) my Personal Information may/can be disclosed by any of the Insurers and/or GIA to their third-party service providers or agents (including their lawyers/law firms), which may be sited outside of Singapore, for one or more of the above Purposes.

Policyholder's Signature / Date & Time

Sketch Plan

Driver's Signature (if driver is not the policyholder) / Date & Time

30/09/2024 2230HRS

Witnessed by Reporting Centre Personnel

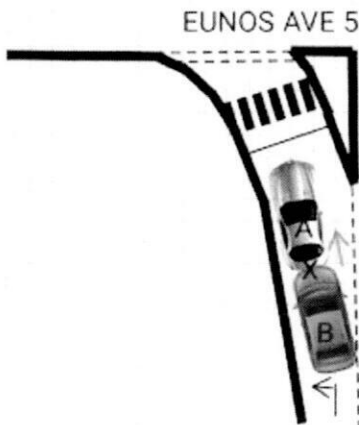

PAYA LEBAR ROAD

PAYA LEBAR SLIP ROAD INTO EUNOS AVE 5

A - SMK1312G

B - SMA2424M

Describe Circumstances of the Accident

ON 30/09/2024 AT ABOUT 1520HRS I WAS DRIVING VEHICLE (A) BEARING REGISTRATION NUMBER SMK1312G ENROUTE FROM OFFICE AT UBI TO SINGPOST CENTRE PAYA LEBAR FOR A MEETING. WHILE DRIVING ALONG PAYA LEBAR ROAD SLIP ROAD INTO EUNOS AVE 5, I SLOWED DOWN AND STOPPED BEHIND THE ZEBRA CROSSING DUE TO A PEDESTRIAN CROSSING. SHORTLY AFTER THE FRONT OF VEHICLE (B) SMA2424M HIT ONTO THE REAR OF MY VEHICLE. I HAVE SUSTAINED NECK AND BACK PAIN AND WILL SEE A DOCTOR.

**Declaration**

I/We declare the foregoing particulars are true in every respect



Policyholder's Signature / Date & Time

Driver's Signature (If driver is not the policyholder) / Date & Time

30/09/2024 2230HRS



Witnessed by Reporting Centre Personnel



# TONG LUCK AUTO PTE LTD

160 SIN MING DRIVE #07-01/06 SIN MING AUTOCITY, SINGAPORE 575722

Tel: 6250 0088 Fax: 6250 5545

Email: operation@tlauto.com.sg

GST No: 201700521W UEN No: 201700521W

M/S : MERCEDES-BENZ FLEET MANAGEMENT SINGAPORE P1

1 GATEWAY DRIVE #15-08  
WESTGATE TOWER  
SINGAPORE 608531

TEL :  
ATTN : ACCOUNTS DEPT

FAX : *Penyury B4 pain*

YOUR REF NO : SMA2424M  
CLAIM TYPE : THIRD PARTY  
TP INS. CO. : ECICS LIMITED  
ACCIDENT DATE : 30/09/2024  
TP VEH REG NO : SMA2424M

*Not Authorized*  
*4 days*  
*\$6354.90*

## ESTIMATE

NO : QUOT202410-000028(00)  
DATE : 14/10/2024  
POLICY NO : SP2003907937  
VEH REG NO : **SMK1312G**  
MAKE/MODEL : MERCEDES BENZ GLB200  
PROGRESSIVE  
CHASSIS NO : W1N2476872W072562  
ENGINE NO : 28291480389871  
REG. DATE : 2020

### Estimate Repair Cost to Vehicle No : SMK1312G

Description	Quantity	Unit Price	Amount	
			S\$	S\$
<b>NET PRICE</b>				
1 Tailgate	1	2,295.00	<i>na</i> 2,295.00	✓
2 Tailgate 'GLB200' emblem	1	103.00	<i>na</i> 103.00	✓
3 Tailgate center logo	1	65.00	<i>na</i> 65.00	✓
4 Rear end panel	1	3,118.00	<i>na</i> 3,118.00	X
5 Rear bumper	1	1,555.00	<i>cm</i> 1,555.00	✓
6 Rear bumper reinforcement	1	770.00	<i>na</i> 770.00	X
7 Rear bumper center inner frame	1	150.00	<i>na</i> 150.00	X
8 Rear bumper top chrome	1	270.00	<i>na</i> 270.00	✓
9 Rear bumper lower garnish	1	283.00	<i>na</i> 283.00	X
10 Rear bumper lower chrome	1	1,578.00	<i>na</i> 1,578.00	X
11 Rear bumper sensor	2	216.00	<i>na</i> 432.00	X
12 Rear bumper sensor seals	6	12.00	<i>na</i> 72.00	✓
13 Rear bumper clips	15	10.00	<i>na</i> 150.00	<i>60/na</i>
			10,841.00	
		Less 10%	1,077.60	
			9,763.40	
<b>SPECIAL NET</b>				
14 Rear windscreen sealant	1	60.00	<i>na</i> 60.00	<i>40/na</i>
15 Tailgate " C&C emblem	1	38.00	<i>na</i> 38.00	✓
			98.00	
<b>LABOUR</b>				
16 To remove & refix rear windscreen	1	150.00	150.00	<i>120/</i>
17 To transfer damaged tailgate interior parts to new tailgate	1	120.00	120.00	<i>60/</i>
18 To remove & refit rear bumper sensor	1	100.00	100.00	<i>60/</i>
19 To check & rectify wiring system	1	80.00	80.00	<i>15/</i>
20 To remove & refix rear interior garnishes & trimboard to facilitate the repairs	1	180.00	<i>na</i> 180.00	X
21 To panel beat and straighten rear chassis frame, rear floorboard panel, to cut & weld rear end panel, including replacement of parts and align where necessary, to refit & adjust the same	1	1,200.00	1,200.00	<i>400/</i>
22 To putty & spray paint on affected areas	1	1,000.00	1,000.00	<i>440/</i>
23 To apply rust-proofing on replaced & repaired panels	1	120.00	<i>na</i> 120.00	X
			2,950.00	

LKK Auto Consultants hence notify the Repairer of the following:

- To resurvey before/after spray painting
- To display damaged part(s) during resurvey
- Parts prices are subject to confirmation
- Third party survey is on a "Without Prejudice" basis
- No illegal modification(s) is allowed
- Supplementary item(s) must be resurveyed and is subject to final approval from Insurance Company

Acknowledged by Repairer  
Signature:  
Date:

*13754.60*



# TONG LUCK AUTO PTE LTD

160 SIN MING DRIVE #07-01/06 SIN MING AUTOCITY, SINGAPORE 575722

Tel: 6250 0088 Fax: 6250 5545

Email: operation@tlauto.com.sg

GST No: 201700521W UEN No: 201700521W

PAGE: 2

M/S : MERCEDES-BENZ FLEET MANAGEMENT SINGAPORE P1

1 GATEWAY DRIVE #15-08  
WESTGATE TOWER  
SINGAPORE 608531

TEL : FAX :  
ATTN : ACCOUNTS DEPT

YOUR REF NO : SMA2424M  
CLAIM TYPE : THIRD PARTY  
TP INS. CO. : ECICS LIMITED  
ACCIDENT DATE : 30/09/2024  
TP VEH REG NO : SMA2424M

## ESTIMATE

NO : QUOT202410-000028(00)  
DATE : 14/10/2024  
POLICY NO : SP2003907937  
VEH REG NO : **SMK1312G**  
MAKE/MODEL : MERCEDES BENZ GLB200  
PROGRESSIVE  
CHASSIS NO : W1N2476872W072562  
ENGINE NO : 28291480389871  
REG. DATE : 2020

### Estimate Repair Cost to Vehicle No : SMK1312G

Description	Quantity	Unit Price	Amount
		S\$	S\$
		TOTAL	<b>S\$ 12,811.40</b>
		ADD GST @ 9.00%	1,153.03
		<b>GRAND TOTAL</b>	<b>S\$ 13,964.43</b>

SINGAPORE DOLLAR THIRTEEN THOUSAND NINE HUNDRED SIXTY-FOUR AND CENTS FORTY-THREE ONLY

FOR TONG LUCK AUTO PTE LTD

AUTHORISED SIGNATURE





# TONG LUCK AUTO PTE LTD

160 SIN MING DRIVE #07-01/06 SIN MING AUTOCITY, SINGAPORE 575722

Tel: 6250 0088 Fax: 6250 5545

Email: operation@tlauto.com.sg

GST No: 201700521W UEN No: 201700521W

PAGE: 1

M/S : MERCEDES-BENZ FLEET MANAGEMENT SINGAPORE P1

1 GATEWAY DRIVE #15-08  
WESTGATE TOWER  
SINGAPORE 608531

TEL : FAX :

ATTN : ACCOUNTS DEPT

YOUR REF NO : SMA2424M

CLAIM TYPE : THIRD PARTY

TP INS. CO. : ECICS LIMITED

ACCIDENT DATE : 30/09/2024

TP VEH REG NO : SMA2424M

## ESTIMATE

NO : QUOT202410-000028(01)

DATE : 22/10/2024

POLICY NO : SP2003907937

VEH REG NO : **SMK1312G**

MAKE/MODEL : MERCEDES BENZ GLB200  
PROGRESSIVE

CHASSIS NO : W1N2476872W072562

ENGINE NO : 28291480389871

REG. DATE : 2020

### Estimate Repair Cost to Vehicle No : SMK1312G

Description	Quantity	Unit Price	Amount
		S\$	S\$
<b>SUPPLEMENTARY NET PRICE</b>			
1 Taillamp assy - RH	1 <i>m/cm</i>	458.00	458.00
2 Taillamp lower bracket - RH	1 <i>cm</i>	590.00	590.00
			1,048.00
		Less 10%	104.80
			943.20
		TOTAL	<b>S\$ 943.20</b>
		ADD GST @ 9%	84.89
		GRAND TOTAL	<b>S\$ 1,028.09</b>

SINGAPORE DOLLAR ONE THOUSAND TWENTY-EIGHT AND CENTS NINE ONLY

FOR TONG LUCK AUTO PTE LTD

\_\_\_\_\_  
AUTHORISED SIGNATURE