

SINGAPORE ACCIDENT STATEMENT

IMPORTANT NOTICE

1. Please report correctly the details of the accident to speed up the claims process.
2. This Form must be completed by the Policyholder and/or the Actual Driver
3. Information provided must be as truthful and accurate as possible. Any wilful misrepresentation or withholding of material facts may allow insurance companies to repudiate policy liability.
4. The issue and acceptance of this Form by insurance companies is not an admission of policy liability on the part of the insurance companies.
5. **Any false reporting may be referred to the Police for investigation.**
6. This report will be forwarded by the insurers of the GIA Records Management Centre established by the General Insurance Association of Singapore (GIA) for archiving and that copies of this report will, for a fee, be made available upon application by interested parties.
7. By the lodgement of this report to the insurers, you hereby consent to the archiving of this report at the centre and to copies of the report being made available aforesaid.

ACCIDENT STATEMENT

Date of First Submission	27/09/2024 17:12 (SGT)
Reported by	Actual Driver
Date of Accident	07/09/2024 00:20 (SGT)
Exact Location of Accident	Singapore
Additional Location Information	MANILA STREET
Country/State of Loss	Singapore

DETAILS OF OWN VEHICLE

Vehicle Registration Number YR2923H

INSURED/POLICYHOLDER

Is company?	Yes
Name Of Registered Owner	THINK ONE LEASING PTE LTD
Company Reg No	2XXXXX609M
Email Address	TOM86@THINKONE.COM.SG
Mobile Phone No	(Phone) +65-96386668
Alternative Phone No	-

VEHICLE PARTICULARS

Manufacturer	Hino
Model	XZU710R
Variant	-
Exact purpose for which vehicle was being used at time of accident	-
Are you claiming under your own insurance policy for repair to your vehicle?	No - Reporting only
Vehicle Category	Commercial vehicle
Transmission	Manual
CC	4009
Vehicle Fuel	-
First Registration Date	-
Chassis no	-
Effective Date/Time of Ownership	-

INSURANCE COMPANY

Name of Insurance Company	Tokio Marine Insurance Singapore Ltd
Policy Number / Cover Note Number	24-ML000183-R04

DRIVER

Name of Driver	SURISH S/OO KUTTAN
NRIC No	SXXXX877J
Date Of Birth	29/10/1963
Occupation	Outdoor
Driving Pass Date	06/05/1985
Driving License Pass Class	3
Driving License Validity	Valid
Driving experience	39 YEARS AND 4 MONTHS
Gender	Male
Mobile Number	(Phone) +65-84885487
Alt. Phone Number	-
Email Address	TOM86@THINKONE.COM.SG
Address	BLK 60 TELOK BLANGAH HEIGHTS
Address complement	#07-61
Postcode	100060
Is the driver the policyholder?	No
If No, Relationship of the Driver with the Insured	Employee
Does Driver Own Other Vehicles?	No
Vehicle Registration Number of Other Vehicle Owned by Driver	-
Insurance Company of Other Vehicle Owned by Driver	-

GENERAL INFORMATION OF THE ACCIDENT

Type of Accident	Hit and run / Vandalism / Damaged whilst parked
Weather Conditions	Clear
Road Surface	Dry

OTHER INFORMATION

Was any foreign vehicle involved in the accident?	No
Number of vehicles involved in the accident	2
Was anybody injured in the Accident?	No
Was any injured conveyed to hospital by ambulance?	-
Was any other vehicle or property damaged?	Yes
Number of Passengers (Including Driver)	1
Has the driver been approached by unknown person(s) soliciting/offering accident claims assistance?	No
Translator's name	-
Translator's ID	-
Translator's phone number	-
Translator's email	-
Original language used in the statement	-

DETAILS OF POLICE ACTION

Was the accident reported to the police?	Yes
Police Station Name	Bukit Merah West Neighbourhood Police Centre
Police Station Phone No	(Phone) +65-18003779999
Alt. Police Station Phone No	(Fax) +65-63773923
Police Station Address	500 Bukit Merah View #01-01 Singapore 159682
Was notice of intended Prosecution given?	No
If yes, against whom?	-

CIRCUMSTANCES OF ACCIDENT

REFER TO SKETCH PLAN

ATTACHMENT(S)

Are accident photos available for attachment?	Yes
Was there any video captured by Car Camera?	Yes

DETAILS OF OTHER VEHICLE PROPERTY 1

Vehicle Registration Number	SMM9116T
Vehicle Manufacturer	Volkswagen
Vehicle Model	Golf
Vehicle Variant	-
Vehicle Colour	-
Vehicle Category	Private car
Name of Driver	-
Contact Number	-
Address	-
Address complement	-
Postcode	-
Insurance Company Name	-
Nature Of Damage	-
Details of property damaged in accident	-
No. Of Passenger (Including Driver)	-

Describe Circumstance of the Accident

— Refer to Police Report —

Declaration

I/We declare the foregoing particulars are true in every respect.



Policyholder's Signature / Date & Time

[Handwritten signature]

Actual Driver's Signature (if driver is not the policyholder)
/ Date & Time



Witnessed by Reporting Centre Personnel
(Name as in NRIC/ID card)

SKETCH PLAN**IMPORTANT NOTICE**

1. Please report correctly the details of the accident to speed up the claims process.
2. This Form must be completed by the Policyholder and/or the Actual Driver.
3. Information provided must be as truthful and accurate as possible. Any wilful misrepresentation or withholding of material facts may allow insurance companies to repudiate policy liability.
4. The issue and acceptance of this Form by insurance companies is not an admission of policy liability on the part of the insurance companies.
5. **Any false reporting may be referred to the Traffic Police Department for investigation.**
6. This report will be forwarded by the insurers to the GIA Records Management Centre established by the General Insurance Association of Singapore (GIA) for archiving and that copies of this report will for a fee be made available upon application by interested parties.
7. By the lodgement of this report to the insurers, you hereby consent to the archiving of this report at the centre and to copies of the report being made available aforesaid.

8. Consent under the Personal Data Protection Act (PDPA)

I understand, acknowledge, agree and consent that:

(a) My insurer, my workshop and the General Insurance Association of Singapore ("GIA") may/are permitted to collect, use, disclose and/or process my personal data/personal information set out in this [form] and any other personal information provided by me or possessed by my insurer (collectively the "Personal Information") and disclose and transfer such Personal Information to all insurer(s) who have insured vehicle(s) involved in this accident (all insurer(s) who have insured vehicle(s) involved in this accident shall be collectively referred to as the "Insurers"), the Insurers' lawyers/law firms, the Monetary Authority of Singapore and any relevant government agency/authority (such as the police), for the purpose(s) of:

(i) processing, handling and/or dealing with my claims including the settlement of the claims and any necessary investigations relating to the claims;

(ii) investigating the accident and/or my claims;

(iii) carrying out and/or dealing with my instructions or responding to any enquiries by me;

(iv) administering my claims (including the mailing of correspondence, statements, invoices, reports or notices to me, which could involve disclosure of certain personal data about me to bring about delivery of the same as well as on the external cover of envelopes/mail packages); and/or

(v) complying with applicable law in administering, processing, handling and/or dealing with my claims.

(collectively the "Purposes")

(b) all insurer(s) who have insured vehicle(s) involved in this accident and the Insurers' lawyers/law firms, may/are permitted to collect, use, disclose and/or process my Personal Information for one or more of the above Purposes; and

(c) my Personal Information may/can be disclosed by any of the Insurers and/or GIA to their third-party service providers or agents (including their lawyers/law firms), which may be sited outside of Singapore, for one or more of the above Purposes.



Policyholder's Signature / Date & Time

Actual Driver's Signature (if driver is not the policyholder) / Date & Time

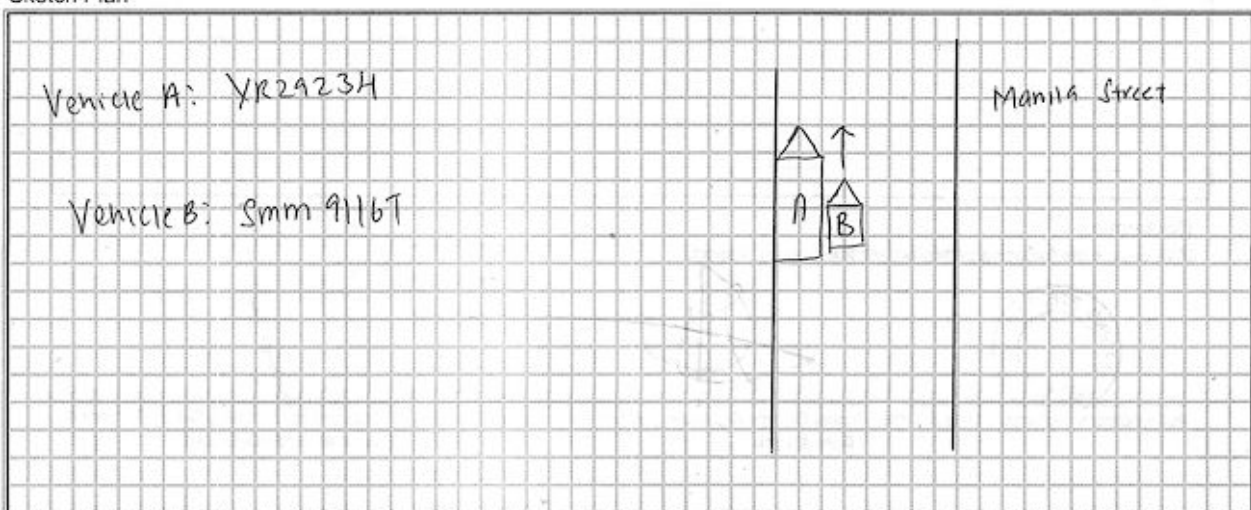

Witnessed by Reporting Centre Personnel
(Name as in NRIC/ID card)

Sketch Plan

vJun2022

1

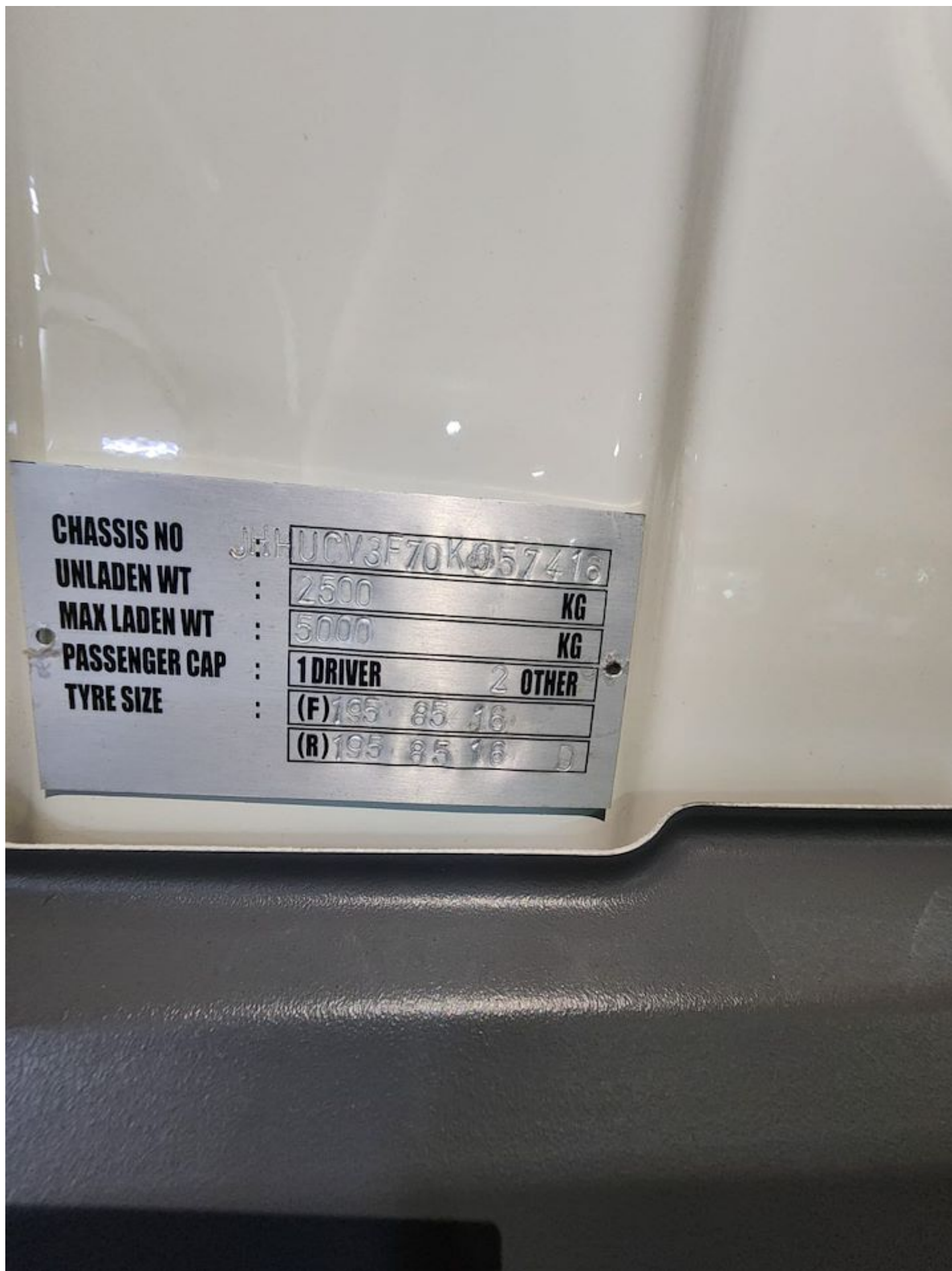







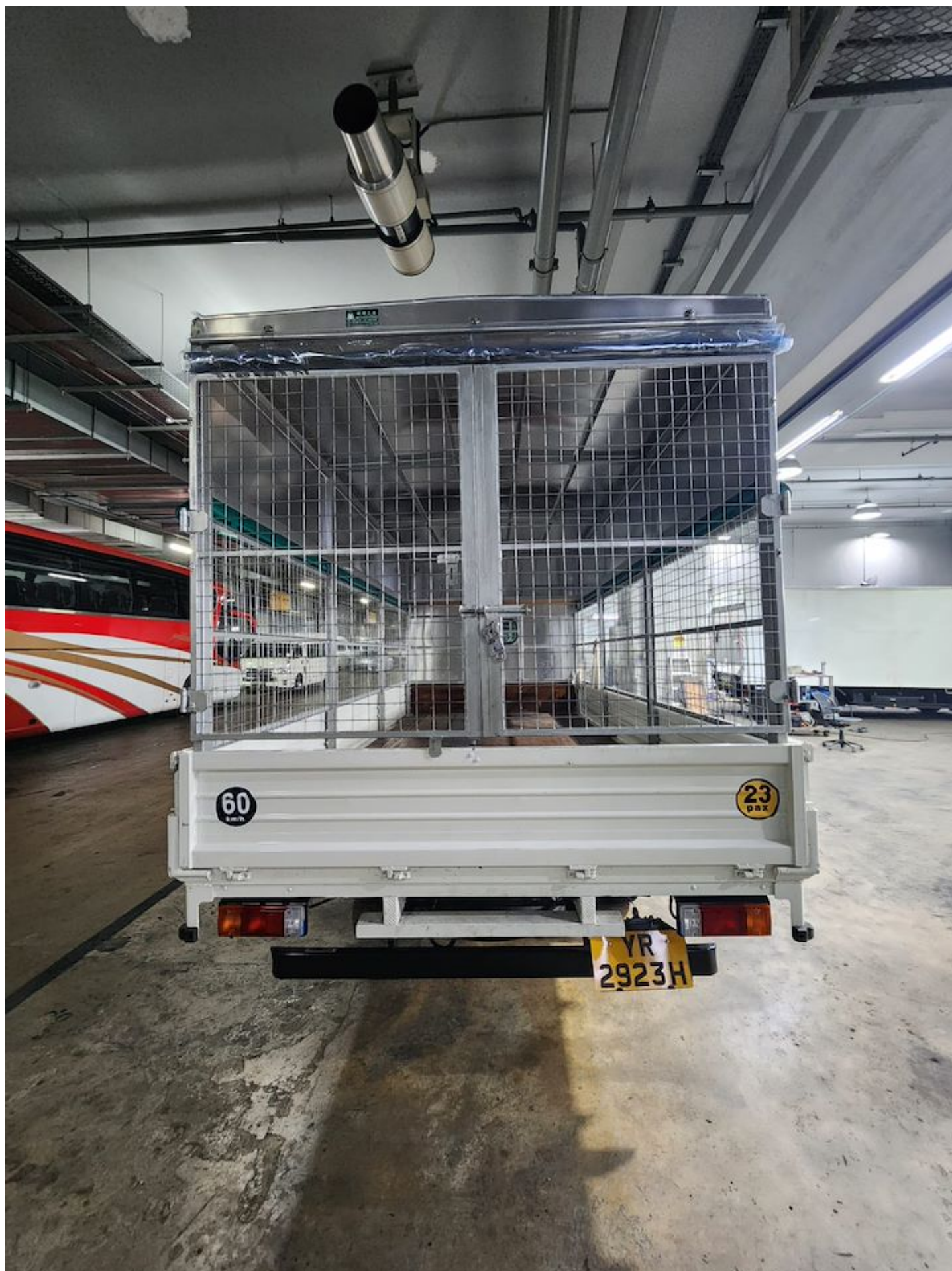









**SINGAPORE
POLICE FORCE**



T/20240920/2058

2 of 3

Police Station Of Origin:
Bukit Merah West N.P.C
500 Bukit Merah View #01-01 SINGAPORE
159682
Tel No: 1800-3779999

Report No. T/20240920/2058

CONTINUATION OF REPORT

Brief Details.

On 07/09/2024 at about 0021hrs, I parked at a parking lot at the side of the road along Prince street when I felt a vibration.

Somebody knocked on my window and they told me that a car hit my lorry and did not stop. They gave me footage of their in-car camera and told me the car number plate was SMM9116T.

There was a scratch at the side of my lorry after the incident.

I am lodging this report for insurance purposes.



**SINGAPORE
POLICE FORCE**



T/20240920/2058

1 of 3

Police Station Of Origin:
Bukit Merah West N.P.C
500 Bukit Merah View #01-01 SINGAPORE
159682
Tel No: 1800-3779999

Report No. T/20240920/2058

REPORT OF A TRAFFIC ACCIDENT

Date/Time Report Made: 20/09/2024 17:33	Vide Report No.:	Station Diary No.: 31
--	------------------	--------------------------

Informant's Particulars			
Name of Informant: SURISH S/O KUTTAN		Address: 60 TELOK BLANGAH HEIGHTS #07-61 SINGAPORE 100060	
ID Type / ID No.: NRIC NO / S1576877J		Contact No.: Home/Office: Mobile: 84885487	
Nationality: SINGAPORE CITIZEN		Email:	
Sex: Male	Age: 60	Date of Birth: 29/10/1963	Type of Informant: Driver
Race: Indian		Language:	
Occupation: Lorry driver		Driving Licence Information: Class: 2B,2A,2,3,4,5 Date of Expiry:	

General Information of the Accident				
Type of Accident:	Non-Injury Hit and Run	Drink Drive: No	Date/Time of Accident: 07/09/2024 00:20	Type of Location: Straight Road
Location: MANILA STREET				
Weather:		Road Surface: Dry		
Traffic Flow:		Traffic Control:		Traffic Volume:
Type of Collision: Moving Vehicle Against - Parked Vehicle				Anyone conveyed by ambulance: No

Details of Vehicle Involved						
Vehicle No.	Type	Make	Model	Color	Condition	No of Passenger
SMM9116T (Not Accurate)	Motor car	VOLKSWAGO N	GOLF 1.4 TSI AT 5G13HZ HID SR	White		0
YR2923H	Lorry	HINO	XZU710R 14FT WID CAB 5T MT	White	Slightly Damaged	0



**SINGAPORE
POLICE FORCE**



T/20240920/2058

3 of 3

Police Station Of Origin:
Bukit Merah West N.P.C
500 Bukit Merah View #01-01 SINGAPORE
159682
Tel No: 1800-3779999

Report No. T/20240920/2058

CONTINUATION OF REPORT

Signature of Officer Recording The
D /
SGT 1 HO JIA XUAN

Signature Of Interpreter:
Not applicable

Officer In Charge Of Case:
TP / HRT /
SI IRMAN BIN MOHAMAD SAID
Contact No.: 65476145

NP168

Signature Of Informant:

Date/Time:
20/09/2024 17:33

Classification Of Case:

Tokio Marine Insurance Singapore Ltd.

(Company Reg. No. 192300014M) (GST Reg. No. M2-000073-4)

20 McCallum Street #09-01 Tokio Marine Centre Singapore 089046

T (65) 6221 6111 F (65) 6221 4355 / (65) 6224 0895 E tmis@tokiomarine.com.sg W www.tokiomarine.comA member of the
Tokio Marine GroupTOKIO MARINE
INSURANCE GROUP

FORM MZ406

Certificate of Insurance

MOTOR VEHICLES (THIRD-PARTY RISKS AND COMPENSATION) ACT (CHAPTER 189)
MOTOR VEHICLES (THIRD-PARTY RISKS AND COMPENSATION) RULES, 1960
ROAD TRANSPORT ACT, 1987 (MALAYSIA)
MOTOR VEHICLES (THIRD-PARTY RISKS) RULES, 1959 (MALAYSIA)

Policy No.: 24-ML000183-R04 (Comm Vehicle Carry Other Goods)

1. Index Mark and Registration Number of Vehicle YR2923H Chassis No.: JHHUCV3F70K057416
2. Name of Policyholder THINK ONE LEASING PTE LTD 2011 5609M
3. Effective date of the Commencement of Insurance for the purposes of the Act 31/07/2024
4. Date of Expiry of Insurance 31/03/2025
5. Persons or Class of Persons entitled to drive*
Any person who is driving on the Policyholder's order or with the Policyholder's permission.
- * Provided that the Person driving is permitted in accordance with the licensing or other laws or regulations to drive the Motor Vehicle or has been so permitted and is not disqualified by order of a Court of Law or by reason of any enactment or regulation in that behalf from driving the Motor Vehicle. And provided further that the Motor Vehicle is registered under the Road Traffic Act and its registration under the Road Traffic Act has not been cancelled at the time of the accident loss or damage.
6. Limitations as to use*
Use for the carriage of passengers or goods in connection with the Policyholder's business or the hirer's business.
Use for social domestic and pleasure purpose and business purposes of the Policyholder or of any person to whom the vehicle is hired.
The Policy does not cover:-
1) Use for racing, pace-making, reliability trial or speed-testing.
2) Use whilst drawing a trailer except the towing (other than for reward) of any one disabled mechanically propelled vehicle.
3) Use for the carriage of passengers for hire or reward by any person whom the vehicle is hired.
4) Use for hire or reward except for rental services by the Policyholder only.
- * Limitations rendered inoperative by Section 8 of the Motor Vehicles (Third-Party Risks and Compensation) Act (Chapter 189) and Section 95 of the Road Transport Act, 1987 (Malaysia), are not to be included under these headings.

We hereby certify that the Policy to which this Certificate relates is issued in accordance with the provision of the Motor Vehicles (Third-Party Risks and Compensation) Act (Chapter 189) and Part IV of the Road Transport Act, 1987 (Malaysia).

Please refer to the Policy Schedule for full details, terms and conditions of the insurance.

IMPORTANT NOTICE

This Certificate is not transferable. During its currency, if the insurance is cancelled for whatsoever reason, you must return the Certificate to Tokio Marine Insurance Singapore Ltd. within 7 days thereof or, if the Certificate has been lost destroyed, you must make a statutory declaration to that effect. Failure to comply with this duty is an offence under Motor Vehicle (Third-Party Risks and Compensation) Act (Chapter 189).

ADDITIONAL INFORMATION

Account: 2350DDA

Insurance Plan: Third Party, Fire & Theft
Limit for total loss or theft: Prevailing Market Value
Policy Excess:

Financial Interest: THINK ONE CREDIT PTE LTD

Tokio Marine Insurance Singapore Ltd.

Authorised Signature

User Name: Tay Pui Leng Katherine -

Printed: 01/08/2024

Vehicle Details

<i>Vehicle No.</i>	<i>Make / Model</i>
YR2923H	HINO / XZU710R 14FT WID CAB 5T MT
Vehicle Type :	Vehicle Attachment 1 :
B31 - Goods (Open) Lorry (Metal Body) /Pickup	With Hood
Vehicle Scheme :	Chassis No. :
Normal	JHHUCV3F70K057416
Propellant :	Engine No. :
Diesel	N04CWN28670
Motor No. :	Engine Capacity :
-	4009 cc
Power Rating :	Maximum Power Output :
-	-
Maximum Laden Weight :	Unladen Weight :
5000 kg	2500 kg
Year Of Manufacture :	Original Registration Date :
2024	31 Jul 2024
Lifespan Expiry Date :	COE Category :
30 Jul 2044	C - Goods Vehicle & Bus
Quota Premium :	COE Expiry Date :
\$70,601.00	30 Jul 2034
Road Tax Expiry Date :	PARF Eligibility Expiry Date :
30 Jan 2025	-
Inspection Due Date :	Intended Transfer Date :
30 Jul 2025	27 Sep 2024
CO2 Emission :	CEV/VES Rebate Utilised Amount :