

SINGAPORE ACCIDENT STATEMENT

IMPORTANT NOTICE

1. Please report correctly the details of the accident to speed up the claims process.
2. This Form must be completed by the Policyholder and/or the Actual Driver
3. Information provided must be as truthful and accurate as possible. Any wilful misrepresentation or withholding of material facts may allow insurance companies to repudiate policy liability.
4. The issue and acceptance of this Form by insurance companies is not an admission of policy liability on the part of the insurance companies.
5. **Any false reporting may be referred to the Police for investigation.**
6. This report will be forwarded by the insurers of the GIA Records Management Centre established by the General Insurance Association of Singapore (GIA) for archiving and that copies of this report will, for a fee, be made available upon application by interested parties.
7. By the lodgement of this report to the insurers, you hereby consent to the archiving of this report at the centre and to copies of the report being made available aforesaid.

ACCIDENT STATEMENT

| | |
|---------------------------------------|-------------------------------------|
| Date of First Submission | 22/06/2024 12:31 (SGT) |
| Reported by | Actual Driver |
| Date of Accident | 21/06/2024 14:45 (SGT) |
| Exact Location of Accident | Near 78 Jln Eunoz, Singapore 419521 |
| Additional Location Information | Jln Eunoz |
| Country/State of Loss | Singapore |

DETAILS OF OWN VEHICLE

| | |
|-----------------------------------|----------|
| Vehicle Registration Number | SJT8082L |
|-----------------------------------|----------|

INSURED/POLICYHOLDER

| | |
|--------------------------------|------------------------|
| Is company? | No |
| Name Of Registered Owner | LEONG CHOI MUI |
| NRIC No | S1759538E |
| Email Address | daveloh@consultant.com |
| Mobile Phone No | (Phone) +65-81000064 |
| Alternative Phone No | - |

VEHICLE PARTICULARS

| | |
|--|---------------------------|
| Manufacturer | Honda |
| Model | Hr-v |
| Variant | - |
| Exact purpose for which vehicle was being used at time of accident | Private use |
| Are you claiming under your own insurance policy for repair to your vehicle? | No - Claiming third party |
| Vehicle Category | Private car |
| Transmission | Auto |
| CC | 1500 |

INSURANCE COMPANY

| | |
|---|--------------------------------------|
| Name of Insurance Company | Tokio Marine Insurance Singapore Ltd |
| Policy Number / Cover Note Number | 23-MS010802-R03 |

DRIVER

| | |
|----------------------|------------------|
| Name of Driver | DAVE LOH MAN WAI |
| NRIC No | S2612354B |
| Date Of Birth | 25/03/1964 |
| Occupation | Indoor |

| | |
|--|------------------------|
| Driving Pass Date | 22/01/1992 |
| Driving experience | 32 YEARS AND 5 MONTHS |
| Gender | Male |
| Mobile Number | (Phone) +65-81000064 |
| Alt. Phone Number | - |
| Email Address | daveloh@consultant.com |
| Address | 478 SIGLAP ROAD |
| Address complement | #03-70 SINGAPORE |
| Postcode | 454852 |
| Is the driver the policyholder? | No |
| If No, Relationship of the Driver with the Insured | Spouse |
| Does Driver Own Other Vehicles? | No |
| Vehicle Registration Number of Other Vehicle Owned by Driver | - |
| Insurance Company of Other Vehicle Owned by Driver | - |

GENERAL INFORMATION OF THE ACCIDENT

| | |
|--------------------------|-------------------------------|
| Type of Accident | Collision - Change/cross lane |
| Weather Conditions | Clear |
| Road Surface | Dry |

OTHER INFORMATION

| | |
|---|-----|
| Was any foreign vehicle involved in the accident? | No |
| Number of vehicles involved in the accident | 2 |
| Was anybody injured in the Accident? | No |
| Was any injured conveyed to hospital by ambulance? | - |
| Was any other vehicle or property damaged? | Yes |
| Number of Passengers (Including Driver) | 2 |
| Has the driver been approached by unknown person(s) soliciting/offering accident claims assistance? | No |
| Translator's name | - |
| Translator's ID | - |
| Translator's phone number | - |
| Translator's email | - |
| Original language used in the statement | - |

PASSENGER 1

| | |
|--------------|----------------|
| Name | LEONG CHOI MUI |
| Gender | Female |

DETAILS OF POLICE ACTION

| | |
|---|----|
| Was the accident reported to the police? | No |
| Was notice of intended Prosecution given? | No |
| If yes, against whom? | - |

CIRCUMSTANCES OF ACCIDENT

REFER TO STATEMENT DESCRIBE BY MR. DAVE LOH MAN WAI.

ATTACHMENT(S)

| | |
|---|-----|
| Are accident photos available for attachment? | Yes |
| Was there any video captured by Car Camera? | Yes |

DETAILS OF OTHER VEHICLE PROPERTY 1

| | |
|-----------------------------------|----------|
| Vehicle Registration Number | SJY5573E |
| Vehicle Manufacturer | Lexus |
| Vehicle Model | - |
| Vehicle Variant | - |

| | |
|---|--------------|
| Vehicle Colour | - |
| Vehicle Category | Private car |
| Name of Driver | TAN HOCK KEE |
| NRIC No | S0629930Z |
| Contact Number | - |
| Address | - |
| Address complement | - |
| Postcode | - |
| Insurance Company Name | - |
| Nature Of Damage | - |
| Details of property damaged in accident | - |
| No. Of Passenger (Including Driver) | - |

Vehicle

Number: SJT8082L

SKETCH PLAN

IMPORTANT NOTICE

1. Please report **correctly** the details of the accident to speed up the claims process.
2. This Form must be **completed by the Policyholder and/or the Authorised Driver**.
3. Information provided must be as **truthful and accurate as possible**. Any wilful misrepresentation or withholding of material facts may allow insurance companies to **repudiate policy liability**.
4. The issue and acceptance of this Form by insurance companies is not an admission of policy liability on the part of the insurance companies.
5. **Any false reporting may be referred to the Police for investigation.**
6. The report will be forwarded by the insurers of the GIA Records Management Centre established by the General Insurance Association of Singapore (GIA) for archiving and that copies of this report will for a fee be made available upon application by interested parties.
7. By the lodgment of this report to the insurers, you hereby consent to the archiving of this report at the centre and to copies of the report being made available aforesaid.
8. **Consent under the Personal Data Protection Act (PDPA)** I understand, acknowledge, agree and consent that:
 - (a) My insurer, my workshop and the General Insurance Association of Singapore ("GIA") may/are permitted to collect, use, disclose and/or process my personal data/personal information set out in this [form] and any other personal information provided by me or possessed by my insurer (collectively the "Personal Information") and disclose and transfer such Personal Information to all insurer(s) who have insured vehicle(s) involved in this accident (all insurer(s) who have insured vehicle(s) involved in this accident shall be collectively referred to as the "Insurers"), the Insurers' lawyers/law firms, the Monetary Authority of Singapore and any relevant government agency/authority (such as the police), for the purpose(s) of :
 - (i) processing, handling and/or dealing with my claims including the settlement of the claims and any necessary investigations relating to the claims;
 - (ii) investigating the accident and/or my claims;
 - (iii) carrying out and/or dealing with my instructions or responding to any enquiries by me;
 - (iv) administering my claims (including the mailing of correspondence, statements, invoices, reports or notices to me, which could involve disclosure of certain personal data about me to bring about delivery of the same as well as on the external cover of envelopes/mail packages); and/or
 - (v) complying with applicable law in administering, processing, handling and/or dealing with my claims.(collectively the "Purposes")
 - (b) all insurer(s) who have insured vehicle(s) involved in this accident and the Insurers' lawyers/law firms, may/are permitted to collect, use, disclose and/or process my Personal Information for one or more of the above Purposes; and
 - (c) my Personal Information may/can be disclosed by any of the Insurers and/or GIA to their third party service providers or agents(including their lawyers/law firms), which may be sited outside of Singapore, for one or more of the above Purposes.
 - (d) my Personal Information will also be collected and used to compile claims history for the purpose of fraud detection, investigation and management in present and all future claims.
 - (e) the information so collected under (d) above may be shared / disclosed:
 - (i) to all insurers and/or any other third parties that assist in evaluating, investigating, controlling or managing fraud, regulators, law enforcement and government agencies as reasonably required for the purposes stated, or
 - (ii) for complying with requirements under any regulations, laws or court orders.



 Policyholder's Signature
 Date & Time:

 Driver's Signature (If driver is not the policyholder)
 Date & Time: 22/6/24 9am

 Reporting Centre Personnel's Signature
 Name:
 NRIC/FIN No.:

Vehicle Number: SJT 8082L

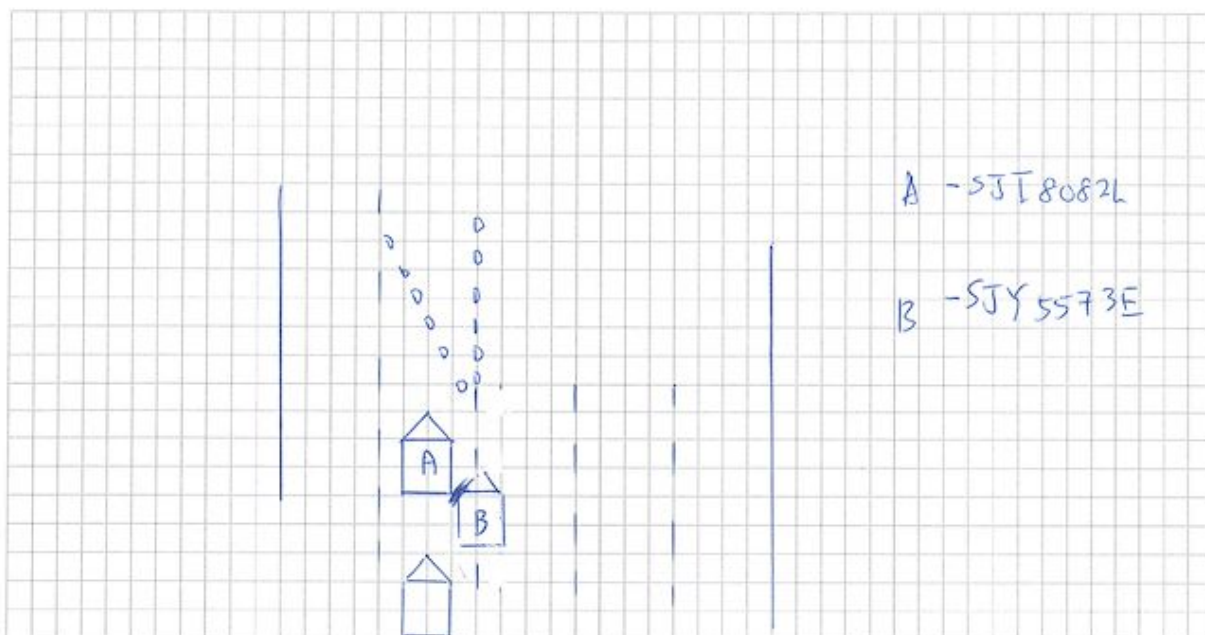
SKETCH PLAN



DESCRIBE CIRCUMSTANCES OF THE ACCIDENT

Refer to attachment describe
by Mr. Dave Loh Man Wei

DECLARATION

I/We declare the foregoing particulars are true in every respect.



Policyholder's Signature
Date & Time:

Driver's Signature (If driver is not the policyholder)
Date & Time: 22/6/24 9am

Reporting Centre Personnel's Signature
Name:
NRIC/FIN No.:

Accident Report on 21 Jun 2024

1. I was driving along Jln Eunus on the second lane from left at about 2.45pm to 3pm on 21 Jun 2024. There was a jam due to road works ahead.
2. Near the entrance to side road Jln Ismail, my lane was blocked by road works and I had to stop and was waiting for vehicles to clear on the left lane in order to filter left.
3. While waiting and about to move, we heard a loud bang on my car back. My car was hit by a greyish silver Lexus model sedan SJY5573E (driver Mr Tan Hock Kee).
4. My car back right bumper was scratched and damaged. The metal piece above my back right tyre was ripped off and fallen onto the road.
5. I observed the Lexus sedan that hit my car , its front left was damaged near the front left tyre.

 22/6/2024
354B









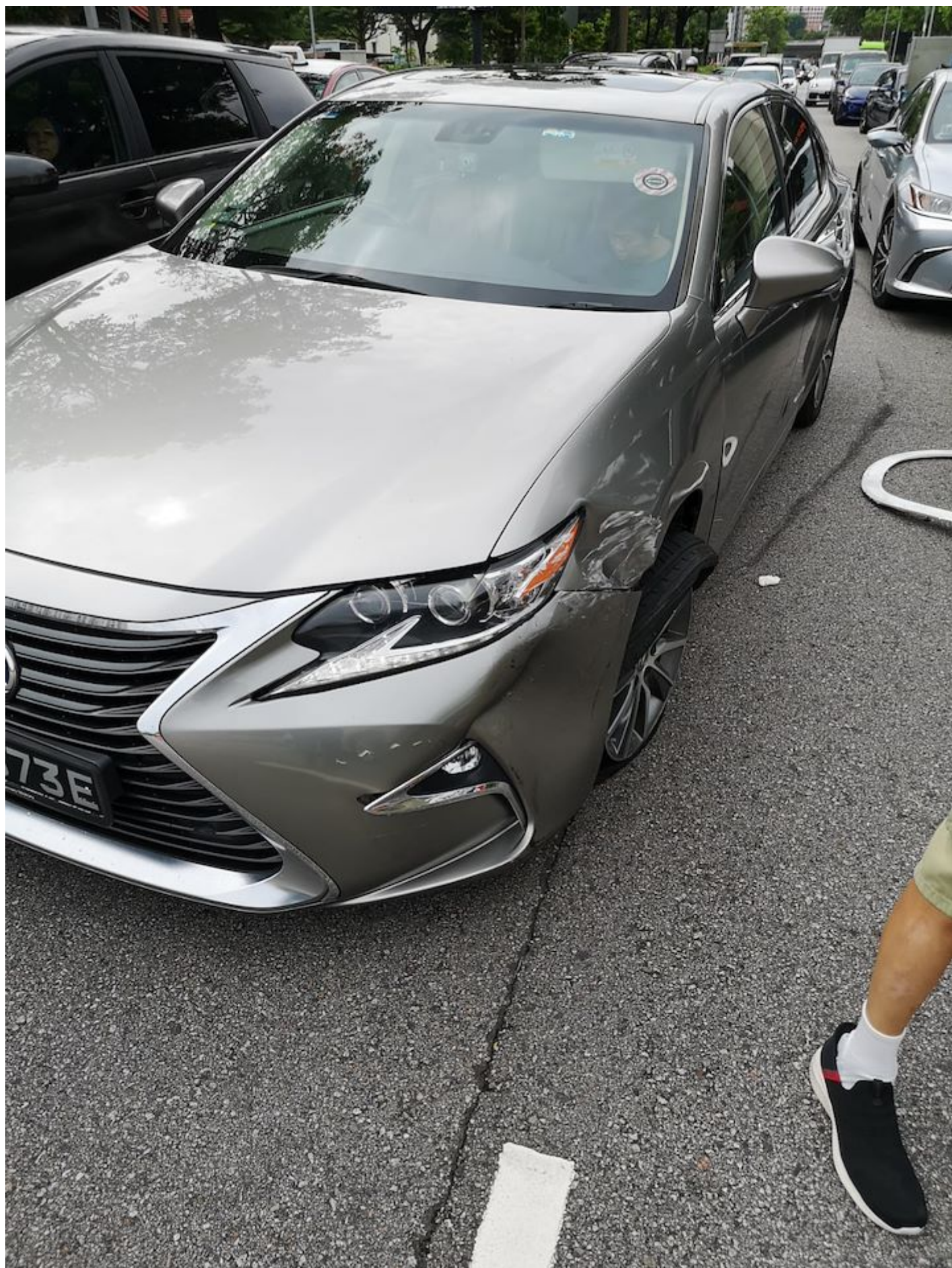



















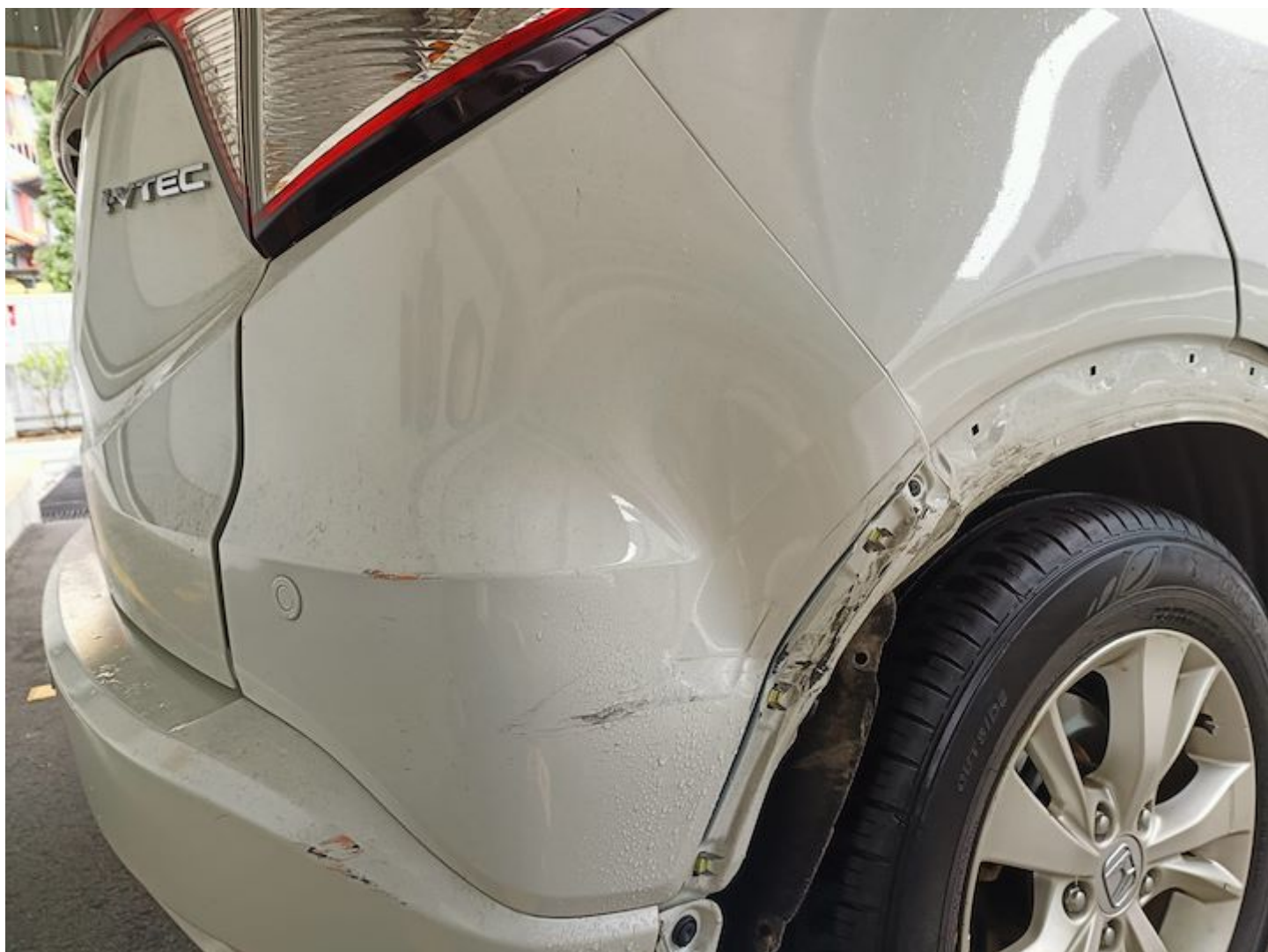



















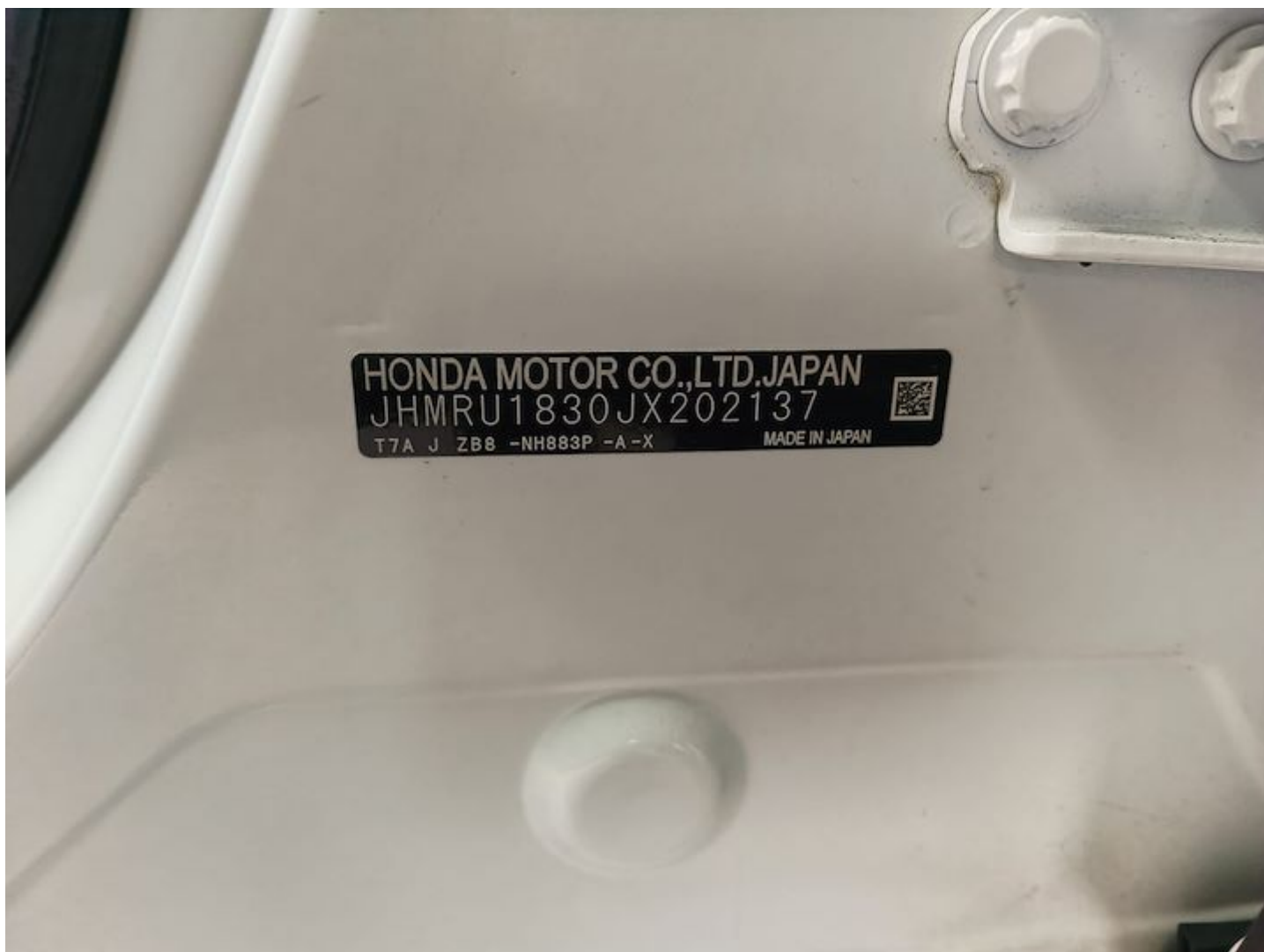



Accident Report on 21 Jun 2024 - Road Map