



LKK Auto Consultants Pte Ltd

51 Ubi Ave 1 #01-25 Paya Ubi Industrial Park, Singapore 408933

TEL: 6256 3561 FAX: 6256 4315

Reg. No: 199607198R GST Reg. No. 19-9607198-R

TAX INVOICE

STRIDES PREMIER AUTOMOTIVE SERVICES PL	INV No.	AC2500526
60 WOODLANDS INDUSTRIAL PARK E4	INV Date	20/01/2025
SINGAPORE 757705	Reference	CS/SMR24100226/Rqp3e2
ATTN: HUA YEN	Code	SMR

PROFESSIONAL SERVICE FEE

Vehicle No.	SMR 2915Z
Insured Veh.	SHB 1151K
Claim No.	TAX/10/24/2024
Policy No.	
Accident Date	09/10/2024
Inspection Date	21/10/2024

Description	Total
Survey Inspection	128.00
Resurvey Inspection	
Digital Photographs	
Transportation	
Subtotal	128.00
GST (9%)	11.52
Grand Total	139.52

We shall be glad if you could forward the payment at your early convenience.

Cheque should be crossed and made payable to **'LKK Auto Consultants Pte Ltd'**

LKK Auto Consultants Pte Ltd

KHM



LKK Auto Consultants Pte Ltd

51 Ubi Ave 1 #01-25 Paya Ubi Industrial Park, Singapore 408933

TEL: 6256 3561 FAX: 6256 4315

Reg. No: 199607198R GST Reg. No. 19-9607198-R

Affiliated to Federation Internationale Des Experts En Automobile				
STRIDES PREMIER AUTOMOTIVE SERVICES PL 60 WOODLANDS INDUSTRIAL PARK E4SINGAPORE 757705 ATTN: HUA YEN			Ref: CS/SMR24100226/Rqp3e2(N) Date: 20/01/2025 Code: SMR	
1. Policy Particulars :- THIRD PARTY CLAIM				
	Insured Veh.	SHB 1151K	Veh. Inspected	SMR 2915Z
	Policy No.		Coverage (\$)	0.00
	Claim No.	TAX/10/24/2024	Excess (\$)	0.00
	Assign From	HUA YEN	Assign Date	14/10/2024
2. Vehicle Particulars & Condition				
	Make & Model	HONDA VEZEL 1.5X CVT	c.c	1496
	Engine No.	HIDDEN	Year of Reg.	2019
	Chassis No.	RU11319828	Colour	BROWN
	Odometer	70396 KM	Steering	IN ORDER
	Brakes	IN ORDER	Modification	SPORTS RIM
	General	FAIR		
3. Conditions of Tyres				
		Size	Make	Balance
	R/H Front Tyre	215/60 R16	MICHELIN	6 mm
	L/H Front Tyre	215/60 R16	MICHELIN	6 mm
	R/H Rear Tyre	215/60 R16	MICHELIN	6 mm
	L/H Rear Tyre	215/60 R16	MICHELIN	6 mm
4. Description of Damages				
	THE VEHICLE SUSTAINED DAMAGES AT THE REAR O/S PORTION. DAMAGES SEE DETAILS.			
5. General Information				
	Accident Date	09/10/2024	Inspection Date	21/10/2024
	Survey held at	MOVA AUTOMOTIVE PTE LTD BLK 1008 BUKIT MERAH LANE 3 #01-04/06/08 . SINGAPORE 159722		
5a. Remarks				
	A)THE INSPECTION WAS CONDUCTED ON A"WITHOUT PREJUDICE" BASIS. B)IN ACCORDANCE TO YOUR INSTRUCTIONS, WE HAVE NOT AUTHORISED REPAIRS.			
5b. Estimate Days of Repair				
	ESTIMATED NORMAL PERIOD FOR REPAIR:		7 Working Days	



LKK Auto Consultants Pte Ltd

51 Ubi Ave 1 #01-25 Paya Ubi Industrial Park, Singapore 408933

TEL: 6256 3561 FAX: 6256 4315

Reg. No: 199607198R GST Reg. No. 19-9607198-R

Page No.:1 of 2

ADJUSTMENT ON REPAIR COST FOR VEHICLE NO. SMR 2915Z

Qty	Description of Parts	Condition	Estimate By Workshop (\$)	Our Adjusted (\$)
<u>REPLACEMENT OF PARTS</u>				
1	REAR BOOT	BENT	1,137.60	1,086.10
1	REAR BOOT EMBLEM "VEZEL"	NECESSARY	63.70	63.70
1	REAR BOOT LAMP LH	CRACKED	287.30	287.30
4	REAR BOOT WINDSCREEN MOULDING @\$39.60	NECESSARY	158.40	110.00
1	REAR BOOT LOCK	SERVICEABLE	183.70	-
1	REAR BOOT RUBBER	NECESSARY	135.10	135.10
1	REAR LAMP LH	CRACKED	523.90	495.20
1	REAR BUMPER SIDE LH	SCRATCHED	176.30	176.30
1	REAR BUMPER	DEFORMED	593.10	566.00
1	REAR BUMPER REFLECTOR LH	SCRATCHED	178.50	151.00
10	REAR BUMPER CLIPS @\$4.10	NECESSARY	41.00	41.00
1	REAR END PANEL	BENT	496.50	470.20
1	REAR END PANEL TRIM	DEFORMED	112.30	98.40
1	REAR KEYLESS SENSOR	CRACKED	196.50	185.40
1	REAR BUZZER	CRACKED	118.20	110.00
1	REAR UNDER COVER	DEFORMED	296.50	273.20
1	REAR SPARE TYRE PANEL (NPA)	TO REPAIR SEE LABOUR	-	-
1	REAR FENDER LH (NPA)	TO REPAIR SEE LABOUR	-	-
1	REAR CHASSIS MEMBER (NPA)	TO REPAIR SEE LABOUR	-	-
LESS 20% DISCOUNT			-939.72	-849.78
			3,758.88	3,399.12
<u>SPECIAL NETT ITEMS</u>				
1	REAR BUMPER SENSOR (SN)	SCRATCHED	220.00	220.00
1	NUMBER PLATE (SN)	NOT NECESSARY	40.00	-
			260.00	220.00

Report Ref No. CS/SMR24100226/Rqp3e2(N)



LKK Auto Consultants Pte Ltd

51 Ubi Ave 1 #01-25 Paya Ubi Industrial Park, Singapore 408933

TEL: 6256 3561 FAX: 6256 4315

Reg. No: 199607198R GST Reg. No. 19-9607198-R

Page No.:2 of 2

Qty	Description of Parts	Condition	Estimate By Workshop (\$)	Our Adjusted (\$)
	LABOUR			
	TO CUT & WELD REAR END PANEL, TO REPAIR REAR FENDER LH, REAR FLOOR PANEL, REAR CHASSIS MEMBER, TO REMOVE & REFIX DAMAGED PARTS, STRAIGHTEN & REALIGN AFFECTED AREAS. INCLUSIVE OF THE REPAIR OF REAR SPARE TYRE PANEL, REAR FENDER LH AND REAR CHASSIS MEMBER.		1,140.00	900.00
	TO SPRAY AFFECTED AREAS, REAR BOOT, END PANEL, SPARE TYRE PANEL, REAR FENDER L+R, REAR BUMPER & AFFECTED AREAS.		1,000.00	700.00
	TO REMOVE & REFIX REAR WINDSCREEN GLASS.		180.00	120.00
	TO REMOVE & REFIX REAR BOOT MECHANISM, CHECK & TEST WIPER MOTOR & CENTRE LOCKING SYSTEM.		100.00	60.00
	TO INSTALL REVERSE SENSOR & CHECK WATER SEEPAGE.		60.00	40.00
	TO RUST PROOF AFFECTED AREAS.		80.00	60.00
			2,560.00	1,880.00
	GRAND TOTAL		6,578.88	5,499.12
	RECOMMENDED COST OF LUMP SUM REPAIRS (TO ITS PRE-ACCIDENT CONDITION)			4,400.00

Report Ref No. CS/SMR24100226/Rqp3e2(N)

MOHAMMED RASUL BIN MOHD YUNUS

Automotive Assessor

ANG BRYAN TANI

Automotive Assessor / Investigator

DISCLAIMER OF LIABILITY TO THIRD PARTIES:- This Report is made solely for the use and benefit of the Client named on the front page of this Report.

No liability of responsibility whatsoever, in contract or tort, is accepted to any third party who may rely on the Report wholly or in part. Any third party acting or relying on this Report, in whole or in part, does so at his or her own risk.



SINGAPORE ACCIDENT STATEMENT

IMPORTANT NOTICE

1. Please report correctly the details of the accident to speed up the claims process.
2. This Form must be completed by the Policyholder and/or the Actual Driver
3. Information provided must be as truthful and accurate as possible. Any wilful misrepresentation or withholding of material facts may allow insurance companies to repudiate policy liability.
4. The issue and acceptance of this Form by insurance companies is not an admission of policy liability on the part of the insurance companies.
5. **Any false reporting may be referred to the Police for investigation.**
6. This report will be forwarded by the insurers of the GIA Records Management Centre established by the General Insurance Association of Singapore (GIA) for archiving and that copies of this report will, for a fee, be made available upon application by interested parties.
7. By the lodgement of this report to the insurers, you hereby consent to the archiving of this report at the centre and to copies of the report being made available aforesaid.

ACCIDENT STATEMENT

Date of First Submission	09/10/2024 19:31 (SGT)
Reported by	Both Policyholder and Actual Driver
Date of Accident	09/10/2024 16:15 (SGT)
Exact Location of Accident	Singapore
Additional Location Information	PIE (TUAS) AFTER TOH GUAN EXIT
Country/State of Loss	Singapore

DETAILS OF OWN VEHICLE

Vehicle Registration Number	SMR2915Z
-----------------------------------	----------

INSURED/POLICYHOLDER

Is company?	No
Name Of Registered Owner	MOHAMAD SHAFRI BIN AMAT NOH
NRIC No	536A
Email Address	
Mobile Phone No	
Alternative Phone No	

VEHICLE PARTICULARS

Manufacturer	Honda
Model	Vezel
Variant	-
Exact purpose for which vehicle was being used at time of accident	Private use
Are you claiming under your own insurance policy for repair to your vehicle?	No - Claiming third party
Vehicle Category	Private car
Transmission	Auto
CC	1500
Vehicle Fuel	-
First Registration Date	-
Chassis no	-
Effective Date/Time of Ownership	-

INSURANCE COMPANY

Name of Insurance Company	Income Insurance Limited
Policy Number / Cover Note Number	5134407289-01

DRIVER



Name of Driver	MOHAMAD SHAFRI BIN AMAT NOH
NRIC No	
Date Of Birth	
Occupation	Indoor
Driving Pass Date	16/11/2018
Driving License Pass Class	3
Driving License Validity	Valid
Driving experience	5 YEARS AND 11 MONTHS
Gender	Male
Mobile Number	
Alt. Phone Number	-
Email Address	
Address	
Address complement	
Postcode	
Is the driver the policyholder?	Yes
If No, Relationship of the Driver with the Insured	-
Does Driver Own Other Vehicles?	No
Vehicle Registration Number of Other Vehicle Owned by Driver	-
Insurance Company of Other Vehicle Owned by Driver	-

GENERAL INFORMATION OF THE ACCIDENT

Type of Accident	Collision - Head to Rear
Weather Conditions	Raining
Road Surface	Wet

OTHER INFORMATION

Was any foreign vehicle involved in the accident?	No
Number of vehicles involved in the accident	2
Was anybody injured in the Accident?	No
Was any injured conveyed to hospital by ambulance?	-
Was any other vehicle or property damaged?	Yes
Number of Passengers (Including Driver)	2
Has the driver been approached by unknown person(s) soliciting/offering accident claims assistance?	No
Translator's name	-
Translator's ID	-
Translator's phone number	-
Translator's email	-
Original language used in the statement	-

PASSENGER 1

Name	UNKNOWN
Gender	Male

DETAILS OF POLICE ACTION

Was the accident reported to the police?	No
Was notice of intended Prosecution given?	No
If yes, against whom?	-

CIRCUMSTANCES OF ACCIDENT

I WAS DRIVING ALONG PIE(TUAS) IN LANE 2. SUDDENLY I FELT AND IMPACT FROM THE REAR. I CHECK AND SAW THAT SHB1151K HAS COLLIDED INTO THE REAR OF MY VEHICLE. WE PROCEEDED TO STOP AT THE SIDE OF THE EXPRESSWAY TO TAKE PHOTOS AND EXCHANGE PARTICULARS. NO INJURIES REPORTED.

ATTACHMENT(S)

Are accident photos available for attachment?	Yes
Was there any video captured by Car Camera?	Yes

DETAILS OF OTHER VEHICLE PROPERTY 1

Vehicle Registration Number	SHB1151K
Vehicle Manufacturer	-
Vehicle Model	-
Vehicle Variant	-
Vehicle Colour	-
Vehicle Category	Taxi
Name of Driver	YEE SEE NIAP
Contact Number	
Address	-
Address complement	-
Postcode	-
Insurance Company Name	-
Nature Of Damage	-
Details of property damaged in accident	-
No. Of Passenger (Including Driver)	1

Describe Circumstance of the Accident

REFER TO CIRCUMSTANCE OF ACCIDENT

Declaration

I/We declare the foregoing particulars are true in every respect.

 Policyholder's Signature / Date & Time
 09/10/2024
 1900HRS

Driver's Signature (if driver is not the policyholder) / Date
 & Time

 Witnessed by Reporting Centre Personnel
 (Name as in NRIC/ID card)
 Tan Jie Xiong, Shaun 2
 S996707

SKETCH PLAN**IMPORTANT NOTICE**

1. Please report correctly the details of the accident to speed up the claims process.
2. This Form must be completed by the Policyholder and/or the Actual Driver.
3. Information provided must be as truthful and accurate as possible. Any wilful misrepresentation or withholding of material facts may allow insurance companies to repudiate policy liability.
4. The issue and acceptance of this Form by insurance companies is not an admission of policy liability on the part of the insurance companies.
5. **Any false reporting may be referred to the Traffic Police Department for investigation.**
6. This report will be forwarded by the insurers to the GIA Records Management Centre established by the General Insurance Association of Singapore (GIA) for archiving and that copies of this report will for a fee be made available upon application by interested parties.
7. By the lodgement of this report to the insurers, you hereby consent to the archiving of this report at the centre and to copies of the report being made available aforesaid.

8. Consent under the Personal Data Protection Act (PDPA)

I understand, acknowledge, agree and consent that:

- (a) My insurer, my workshop and the General Insurance Association of Singapore ("GIA") may/are permitted to collect, use, disclose and/or process my personal data/personal information set out in this [form] and any other personal information provided by me or possessed by my insurer (collectively the "Personal Information") and disclose and transfer such Personal Information to all insurer(s) who have insured vehicle(s) involved in this accident (all insurer(s) who have insured vehicle(s) involved in this accident shall be collectively referred to as the "Insurers"), the Insurers' lawyers/law firms, the Monetary Authority of Singapore and any relevant government agency/authority (such as the police), for the purpose(s) of:
- (i) processing, handling and/or dealing with my claims including the settlement of the claims and any necessary investigations relating to the claims;
 - (ii) investigating the accident and/or my claims;
 - (iii) carrying out and/or dealing with my instructions or responding to any enquiries by me;
 - (iv) administering my claims (including the mailing of correspondence, statements, invoices, reports or notices to me, which could involve disclosure of certain personal data about me to bring about delivery of the same as well as on the external cover of envelopes/mail packages); and/or
 - (v) complying with applicable law in administering, processing, handling and/or dealing with my claims.
- (collectively the "Purposes")
- (b) all insurer(s) who have insured vehicle(s) involved in this accident and the Insurers' lawyers/law firms, may/are permitted to collect, use, disclose and/or process my Personal Information for one or more of the above Purposes; and
- (c) my Personal Information may/can be disclosed by any of the Insurers and/or GIA to their third-party service providers or agents (including their lawyers/law firms), which may be sited outside of Singapore, for one or more of the above Purposes.

 Policyholder's Signature / Date & Time
 09/10/2024
 1900HRS

Driver's Signature (if driver is not the policyholder) / Date & Time

 Witnessed by Reporting Centre Personnel
 (Name as in NRIC/ID card) Tan Jie Xiong, Shaun
 S996707

Sketch Plan

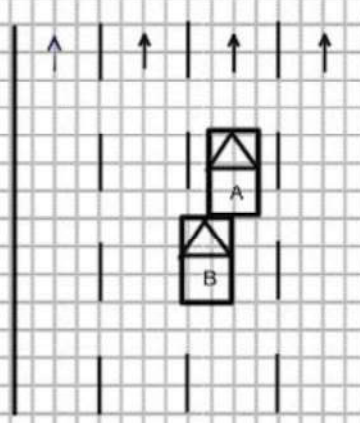
A - SMR2915Z B - SHB1151K	
PIE(TUAS) AFTER TOH GUAN EXIT	

PHOTOGRAPHS FOR VEHICLE NO. : SMR 2915Z

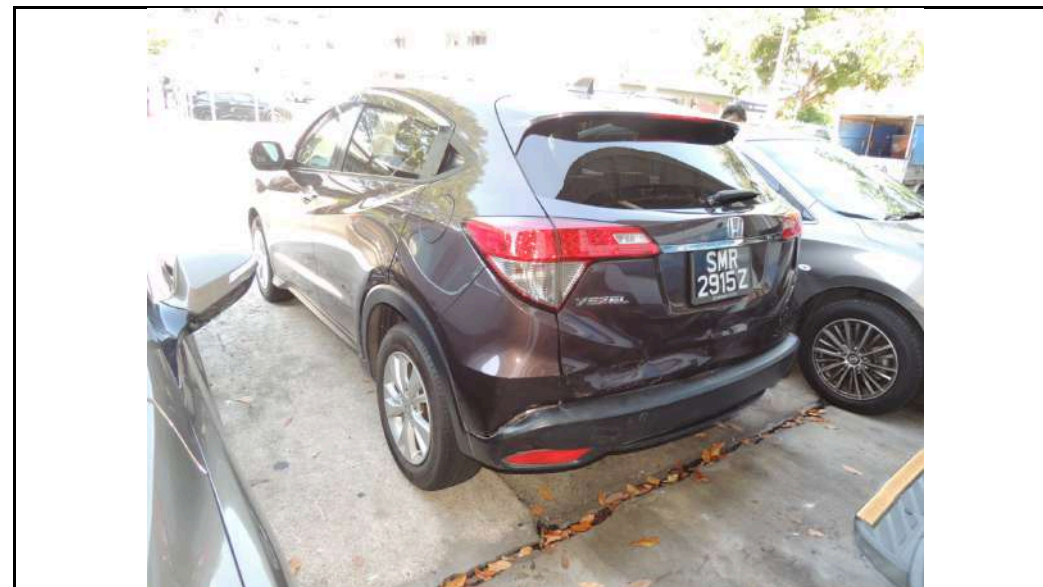
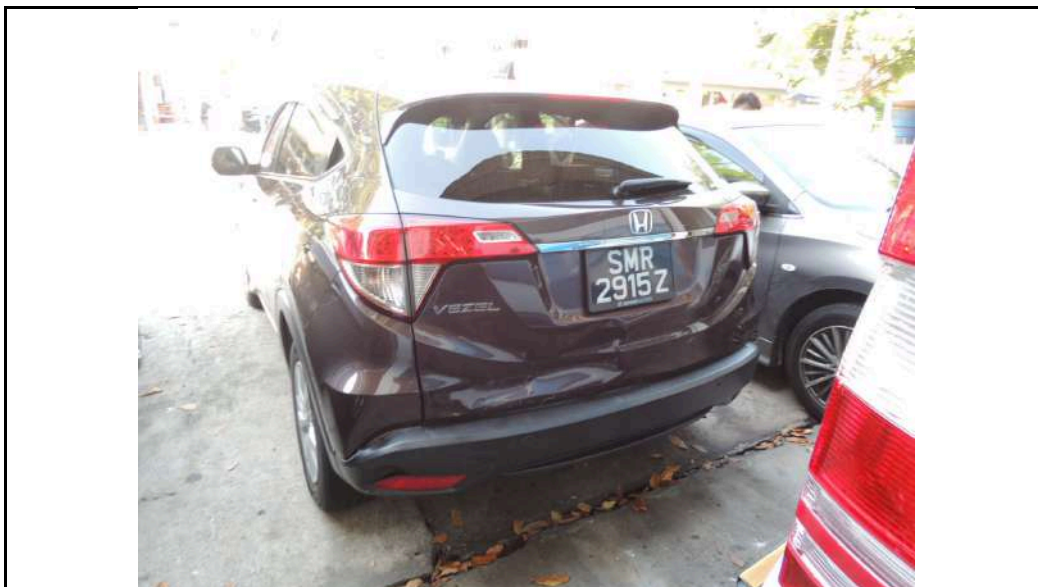
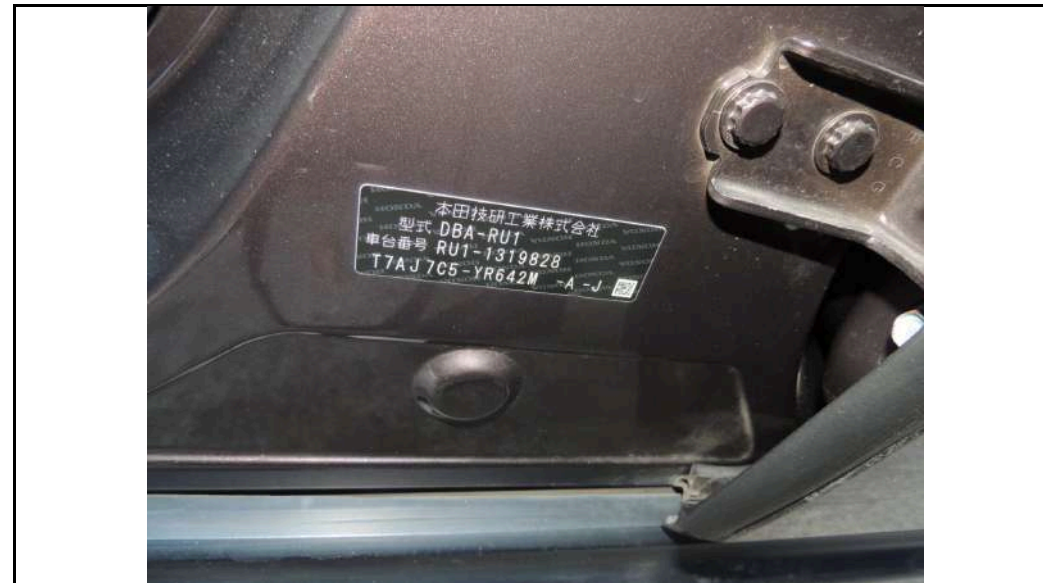

PHOTOGRAPHS FOR VEHICLE NO. : SMR 2915Z



PHOTOGRAPHS FOR VEHICLE NO. : SMR 2915Z



PHOTOGRAPHS FOR VEHICLE NO. : SMR 2915Z



PHOTOGRAPHS FOR VEHICLE NO. : SMR 2915Z

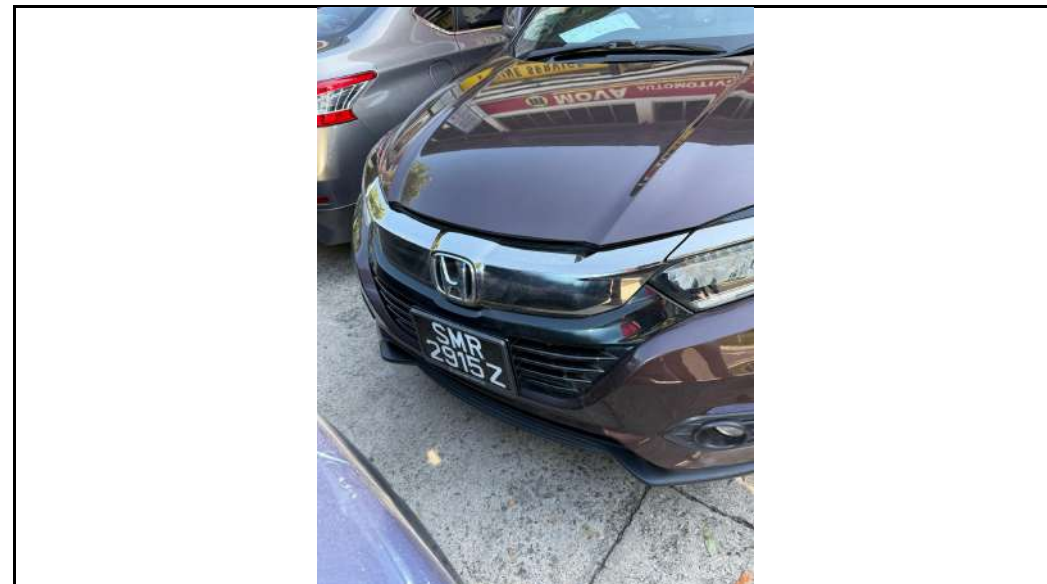

PHOTOGRAPHS FOR VEHICLE NO. : SMR 2915Z





LKK Auto Consultants Pte Ltd

51 Ubi Ave 1 #01-25 Paya Ubi Industrial Park,
Singapore 408933

TEL: 6256 3561 FAX: 6256 4315

Reg. No: 199607198R GST Reg. No.
19-9607198-R

INSPECTION PHOTOS (Page 7 of 7)

PHOTOGRAPHS FOR VEHICLE NO. : SMR 2915Z

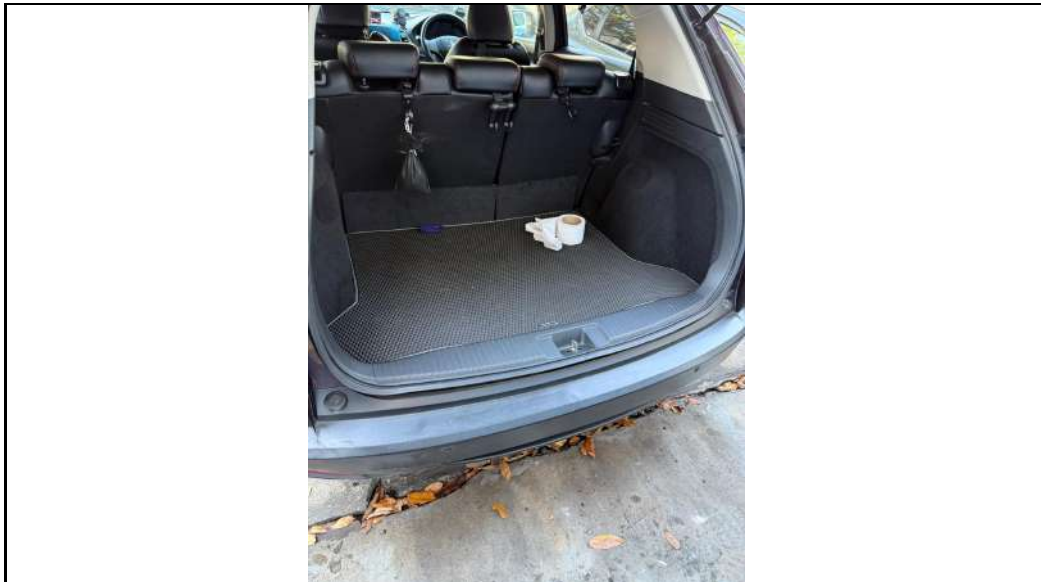

PHOTOGRAPHS FOR VEHICLE NO. : SMR 2915Z



PHOTOGRAPHS FOR VEHICLE NO. : SMR 2915Z

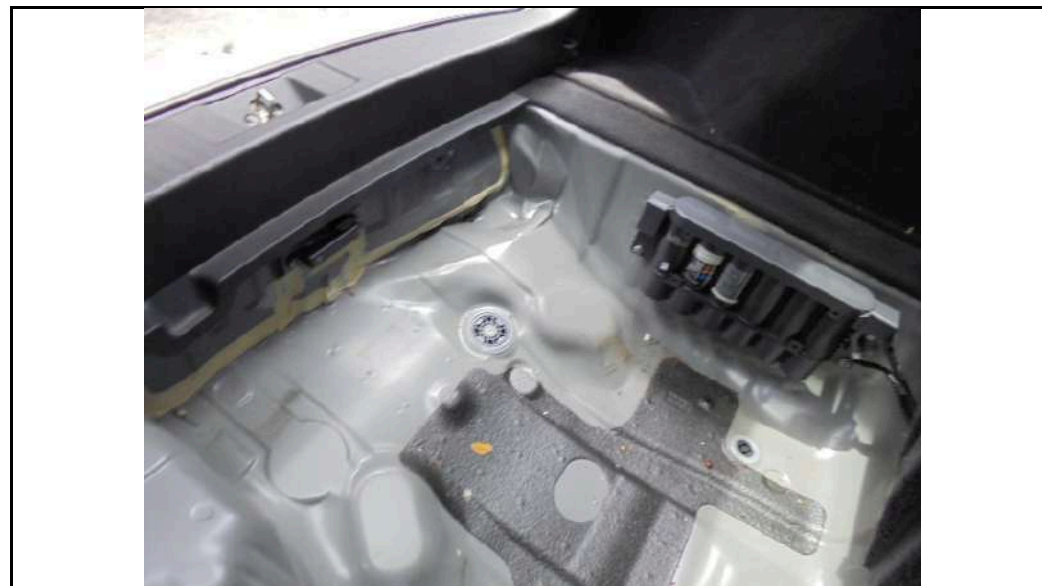

PHOTOGRAPHS FOR VEHICLE NO. : SMR 2915Z



PHOTOGRAPHS FOR VEHICLE NO. : SMR 2915Z

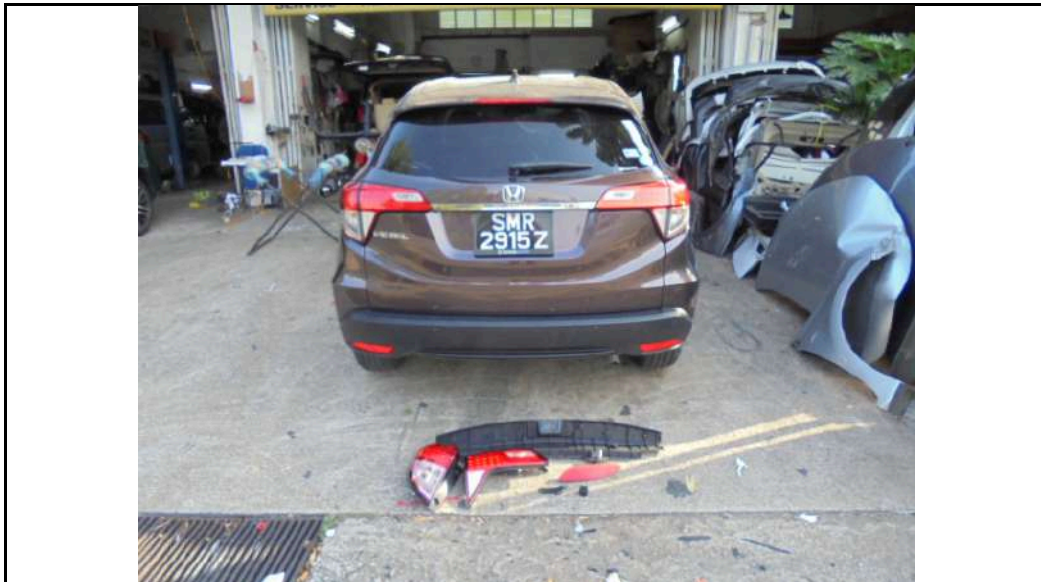

PHOTOGRAPHS FOR VEHICLE NO. : SMR 2915Z



PHOTOGRAPHS FOR VEHICLE NO. : SMR 2915Z



PHOTOGRAPHS FOR VEHICLE NO. : SMR 2915Z

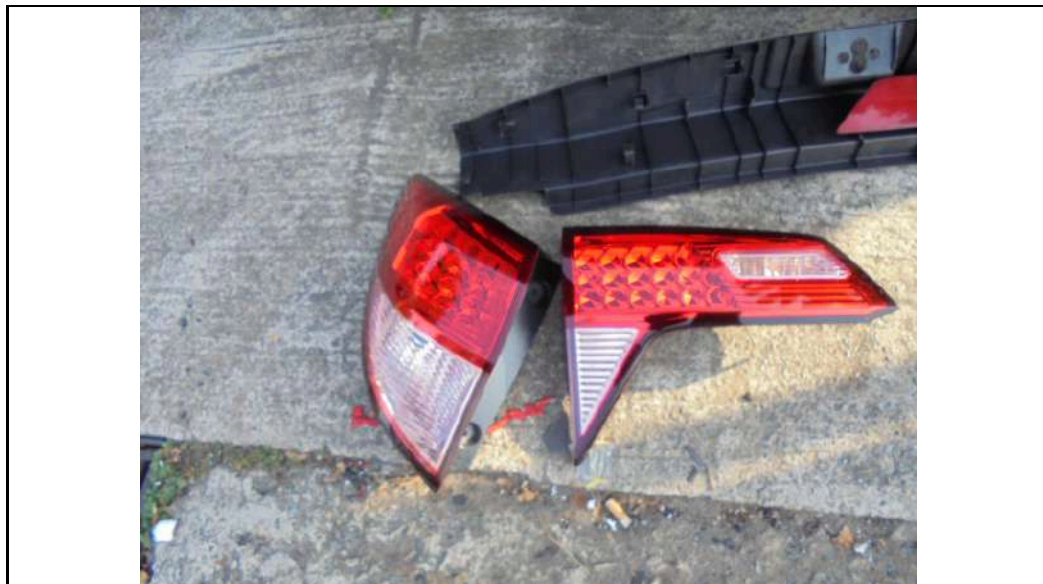

PHOTOGRAPHS FOR VEHICLE NO. : SMR 2915Z



PHOTOGRAPHS FOR VEHICLE NO. : SMR 2915Z





LKK Auto Consultants Pte Ltd

51 Ubi Ave 1 #01-25 Paya Ubi Industrial Park,
Singapore 408933
TEL: 6256 3561 FAX: 6256 4315
Reg. No: 199607198R GST Reg. No.
19-9607198-R

REINSPECTION PHOTOS (Page 1 of 1)

PHOTOGRAPHS FOR VEHICLE NO. : SMR 2915Z

