

JD Motorsports Pte Ltd  
25 Kaki Bukit Road 4 #05-76  
Singapore 417800



**VICOM LTD**  
385 Sin Ming Drive Singapore 575718

Mainline (65) 6458 4555  
Facsimile (65) 6458 1040

www.vicom.com.sg  
Company Registration No: 198100320K

## SURVEY REPORT

### GENERAL INFORMATION

VAC Ref. No.	: 574029	Claim No.	: NOT ADVISED
Accident Date	: 03/08/2024	Claim Type	: THIRD PARTY
Assignment Date	: 03/10/2024	Policy No.	:
Survey Date	: 03/10/2024	Finalised Dt.:	
Survey Report Date	: 12/12/2024	Insured Veh.:	: QX2714H

### VEHICLE PARTICULARS

Vehicle No.	: PC9779Y	Chassis No.	: WDF63981523819832
Registration Date	: 30/08/2013	Engine No.	: 65194031690254
Make	: MERCEDES BENZ	Engine Cap.	: 2143 CC
Model	: VIANO CD12.2 EL	Transmission	: AUTOMATIC
		Colour	: BLACK

### CONDITION OF VEHICLE DURING SURVEY (VISUAL and STATIC TEST ONLY)

Foot Brake	: SERVICEABLE	Steering	: SERVICEABLE
Hand Brake	: SERVICEABLE	Modification	: NONE
Mileage	: 484982		

<u>TYRES</u>	<u>SIZE</u>	<u>MAKE</u>	<u>BALANCE (mm)</u>
FRONT RH	235/55 ZR17	KAPSEN	6
FRONT LH	235/55 ZR17	KAPSEN	6
REAR RH	235/55 ZR17	KAPSEN	6
REAR LH	235/55 ZR17	KAPSEN	6

### SURVEY CONDUCTED AT

JD MOTORSPORTS PTE LTD BLK 5034 ANG MO KIO INDUSTRIAL PARK 2  
#01-341 (S) 569537

### REMARKS

[1] Workshop Estimate : S\$ 7,408.50  
[2] Our Adjustment : S\$ 2,650.00  
[3] Repair Period : 4 days  
[4] We have not authorised repairs. This survey was carried out on without prejudice basis.

VICOM LTD  
SURVEY REPORT

PC9779Y @ 03/08/2024

Annex A: Adjustment on Spare Parts

#	Qty	Vehicle Parts Description	Condition	Workshop Estimate (S\$)	VAC Adjustment (S\$)	
1	1	Sliding Door Rh	Repair	2435.00	0.00	
2	1	Sliding Door Protector Rh	Grazed	350.00	270.00	
3	1	Sliding Door Sensor Rh	Malfunction	600.00	400.00	
4	1	Sliding Door Lock Rh	Jammed	750.00	650.00	
5	1	Sliding Door Cable Pulley With Cover	Cracked	380.00	300.00	
6	1	Sliding Door Electric Contact Switch	Malfunction	400.00	350.00	
7	1	Sliding Door Bottom Mechanism Rh	Malfunction	350.00	220.00	
Subtotal				:	5265.00	2190.00
Less 10 %					526.50	219.00
TOTAL				:	4738.50	1971.00
TOTAL FOR SPARE PARTS				:	4738.50	1971.00

**VICOM LTD**  
**SURVEY REPORT**

PC9779Y @ 03/08/2024

**Annex B: Adjustment on Labour and Spray Painting**

#	Job Description	Workshop Estimate (S\$)	VAC Adjustment (S\$)
1	To panel beat accident area	900.00	600.00
2	To spray paint sliding door,outer door handle and protector	700.00	350.00
3	To reset sliding door to factory settings rh	500.00	200.00
4	To r & r sliding door components to assist in repairs	350.00	180.00
5	To check wiring	100.00	20.00
6	To r & r sliding door lock rh	120.00	40.00
<b>TOTAL FOR LABOUR AND SPRAY PAINTING</b>		<b>2670.00</b>	<b>1390.00</b>

**Summary**

Description	Workshop Estimate (S\$)	VAC Adjustment (S\$)
<b>TOTAL FOR SPARE PARTS</b>	<b>4738.50</b>	<b>1971.00</b>
<b>TOTAL FOR LABOUR AND SPRAY PAINTING</b>	<b>2670.00</b>	<b>1390.00</b>
<b>TOTAL REPAIR COST</b>	<b>7408.50</b>	<b>3361.00</b>

**SURVEY REPORT****Annex C: Conclusion****ASSESSOR'S REPORT**

At the place of inspection, we saw this vehicle sustained right side portion damage.

The damages seen during our survey were sliding door lock, sliding door sensor rh, sliding door protector rh, sliding cable with pulley rh, sliding door bottom mechanism rh sliding door electric contact switch rh and surrounding areas. A fuller detailed description of the damages is in Annex A of this survey report.

We proceeded to seek out within the automotive trade for the pre-accident and salvage values to determine the economical repair viability. They were:

- a) estimated pre-accident value = S\$86,988.00
- b) estimated salvage value = S\$29,816.00
- c) economical repair value = S\$57,172.00

The economic repair value of S\$57,172.00 would translate as a repair viability only when this value is not exceeded.

**ASSESSOR'S RECOMMENDATION**

Jd Motorsports Pte Ltd estimated a repair cost of S\$7,408.50. We adjusted it to S\$3,361.00 on a part-by-part basis.

As this vehicle was more than 10 years old during the accident, we assess repairs on a lumpsum basis is appropriate. By applying the market discount of 20% from the part-by-part repairs, the re-adjusted repair cost on lumpsum basis is S\$2,688.80, round upto S\$2,680.00 .

Accordingly, we recommend repairs to this vehicle be carried out on a lumpsum basis at S\$2,650.00.

The repairs would require a period of 4 working days.

We submit our survey report for your kind attention and would add the survey was carried out to the best of our ability, knowledge and experience.



Favacho Patrick Gerard  
for VICOM Ltd

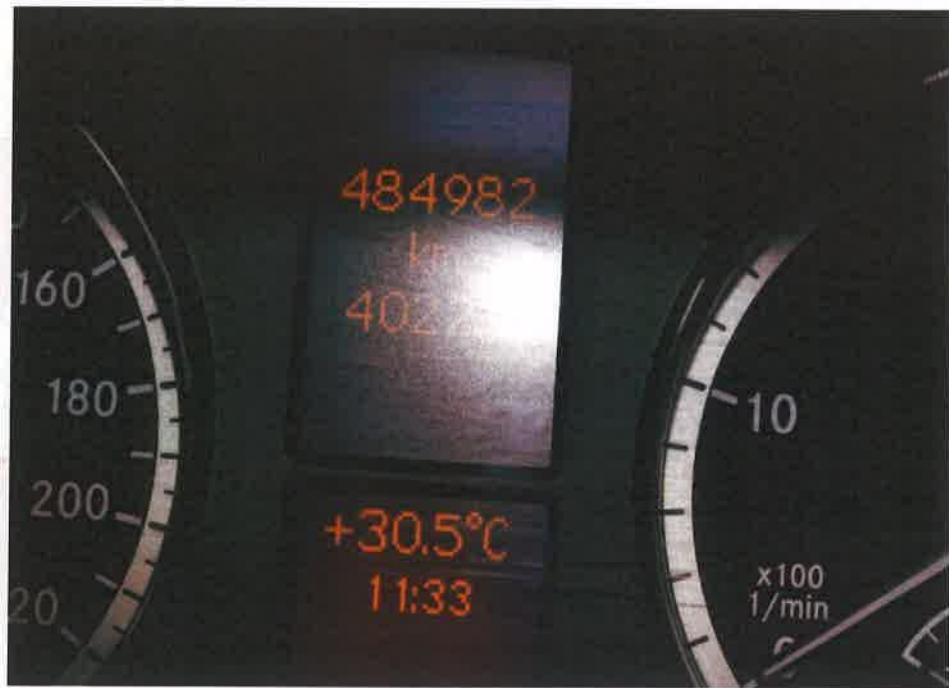

VICOM ASSESSMENT CENTRE VEHICLE No.: PC9779Y ACCIDENT DATE : 03/08/2024



VICOM ASSESSMENT CENTRE VEHICLE No.: PC9779Y ACCIDENT DATE : 03/08/2024





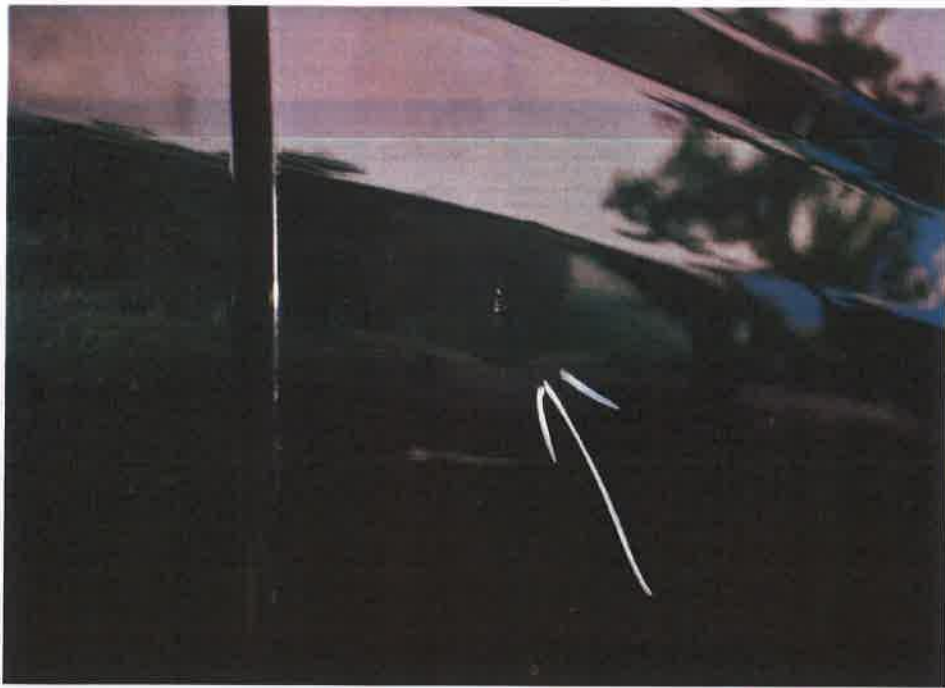











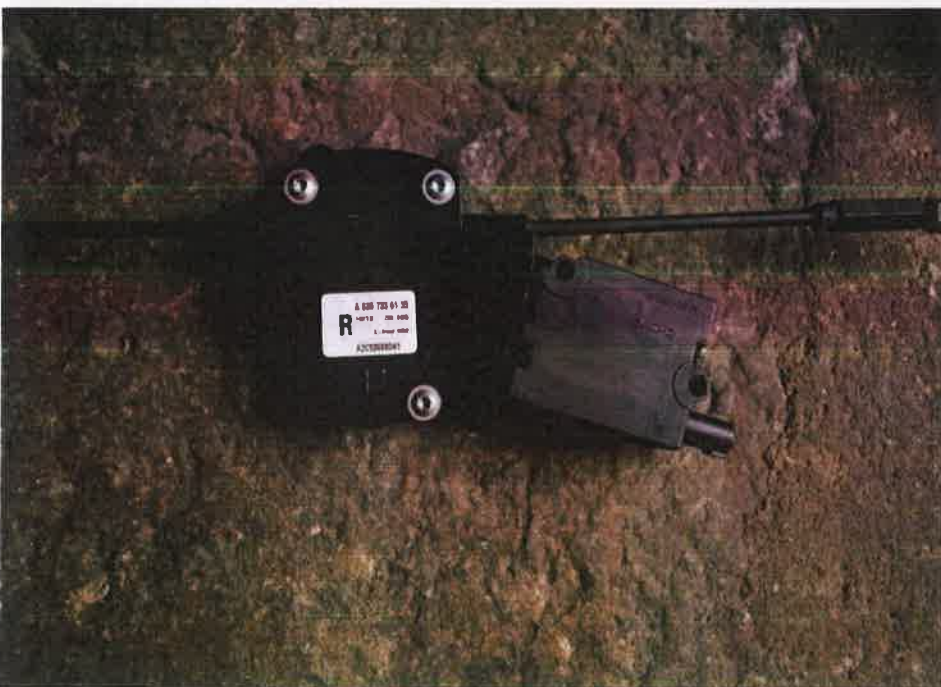









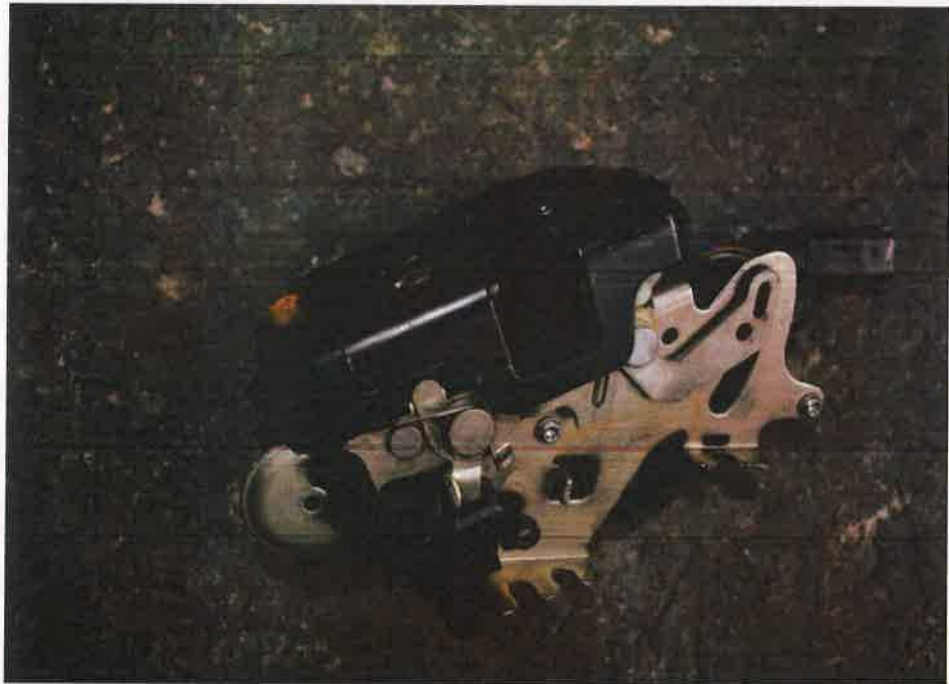

VICOM ASSESSMENT CENTRE VEHICLE No.: PC9779Y ACCIDENT DATE : 03/08/2024





VICOM ASSESSMENT CENTRE VEHICLE No.: PC9779Y ACCIDENT DATE : 03/08/2024

