

**LKK Auto Consultants Pte Ltd**

51 Ubi Ave 1 #01-25 Paya Ubi Industrial Park,  
Singapore 408933

TEL: 6256 3561 FAX: 6256 4315  
Reg. No: 199607198R GST Reg. No.  
19-9607198-R

**Tax Invoice**

STRIDES PREMIER AUTOMOTIVE SERVICES PL.  
60 WOODLANDS INDUSTRIAL PARK E4  
SINGAPORE 757705

INV No. : SAC2401152

INV Date : 25-10-2024

Reference CS/SMR24100145/Eqp3e2

Code SMR

**PROFESSIONAL SERVICE FEE**

Vehicle No. SLV 7506D

Insured Veh. SHB 203B

Claim No. TAX/09/24/2108

Policy No.

Accident Date 30/09/2024

Inspection Date 15/10/2024

Description	Amount
Survey Inspection	128.00
Resurvey Inspection	0.00
Digital Photographs	0.00
Transportation	0.00
Sub-Total	128.00
GST (9%)	11.52
Grand Total	139.52

We shall be glad if you could forward the payment at your earliest convenience.

Cheque should be crossed and made payable to **'LKK Auto Consultants Pte Ltd'**

**LKK Auto Consultants Pte Ltd**

***KHM***

---



# LKK Auto Consultants Pte Ltd

51 Ubi Ave 1 #01-25 Paya Ubi Industrial Park,  
Singapore 408933

TEL: 6256 3561 FAX: 6256 4315

Reg. No: 199607198R GST Reg. No.  
19-9607198-R

## Affiliated to Federation Internationale Des Experts En Automobile

MS STRIDES PREMIER AUTOMOTIVE SERVICES PL.	Ref:	CS/SMR24100145/Eqp3e2
60 WOODLANDS INDUSTRIAL PARK E4 SINGAPORE 757705	Date:	08/10/2024
	Code:	SMR

### 1. Policy Particulars :- THIRD PARTY CLAIM

Insured Veh.	SHB 203B	Veh. Inspected	SLV 7506D
Policy No.	-	Coverage	0
Claim No.	TAX/09/24/2108	Excess	\$0.00
Assign From	HUA YEN	Assign Date	07/10/2024

### 2. Vehicle Details

Make & Model	TOYOTA WISH	C.C	1798
Engine No.	2ZR0A34842	Year of Reg.	15/01/2018
Chassis No.	JTDGG20W60J008527	Colour	BROWN
Odometer	201462 KM	Steering	IN ORDER
Brakes	IN ORDER	General	GOOD
Modification(s)	RIMS: SPORTS RIM		

### 3. Conditions of Tyres

	Size	Make	Balance (mm)
R/H Front Tyre	195/65 R15	CONTINENTAL	6
L/H Front Tyre	195/65 R15	CONTINENTAL	6
R/H Rear Tyre	195/65 R15	CONTINENTAL	6
L/H Rear Tyre	195/65 R15	CONTINENTAL	6

### 4. Description of Damages

THE VEHICLE SUSTAINED DAMAGES AT THE REAR PORTION.

DAMAGES SEE DETAILS.

### 5. General Information

Accident Date	30/09/2024	Inspection Date	15/10/2024
Survey held at	BORNEO MOTORS (S) PTE LTD 2 PANDAN CRESCENT SINGAPORE 128462		

### 5a. Remarks

A) THE INSPECTION WAS CONDUCTED ON A "WITHOUT PREJUDICE" BASIS.  
B) IN ACCORDANCE TO YOUR INSTRUCTIONS, WE HAVE NOT AUTHORISED REPAIRS.

### 5b. Estimate Days of Repair

ESTIMATED NORMAL PERIOD FOR REPAIR: 6 Working Days



# LKK Auto Consultants Pte Ltd

51 Ubi Ave 1 #01-25 Paya Ubi Industrial Park,  
Singapore 408933  
TEL: 6256 3561 FAX: 6256 4315  
Reg. No: 199607198R GST Reg. No.  
19-9607198-R

## ADJUSTMENT ON REPAIR COST FOR VEHICLE NO SLV 7506D

Special Nett				
Qty	Description of Parts	Condition	Workshop Estimate (\$)	Our Adjusted (\$)
1	SUNDRY (SN)	NECESSARY	\$100.00	\$50.00
1	SEALANT (SN)	NOT NECESSARY	\$200.00	\$0.00
1	3R0 SENSOR (SN)	NOT NECESSARY	\$151.60	\$0.00
1	PLATE, RR BUMPER (SN)	DENTED	\$911.60	\$911.60
1	SUPPORT, RR BUMPER (SN)	NOT NECESSARY	\$149.10	\$0.00
1	RETAINER, RR BUMPER (SN)	NOT NECESSARY	\$70.20	\$0.00
1	SUPPORT, RR BUMPER (SN)	BROKEN	\$149.10	\$149.10
1	RETAINER, RR BUMPER (SN)	BROKEN	\$70.20	\$70.20
1	REFLECTOR ASSY (SN)	NOT NECESSARY	\$83.40	\$0.00
1	REFLECTOR ASSY (SN)	NOT NECESSARY	\$83.40	\$0.00
1	PANEL SUB-ASSY, BODY (SN)	TO REPAIR SEE LABOUR	\$817.70	\$0.00
1	ARM, RR BUMPER (SN)	NOT NECESSARY	\$74.70	\$0.00
1	EMBLEM, SYMBOL (SN)	NECESSARY	\$73.50	\$73.50
1	PLATE, LUGGAGE COMPT (SN)	NECESSARY	\$56.90	\$56.90
1	ELEGANCE EMBLEM (SN)	NECESSARY	\$40.00	\$40.00
1	ANTENNA, ELECTRICAL (SN)	NOT NECESSARY	\$266.20	\$0.00
10	PIECE, RR BUMPER (SN)	NECESSARY	\$58.00	\$58.00
			\$3,355.60	\$1,409.30

Labour				
	Description of Parts	Condition	Workshop Estimate (\$)	Our Adjusted (\$)
	DRILL HOLE AND INSTALL REVERSE SENSOR		\$198.00	\$198.00
	CHECK WIRING SYSTEM		\$134.64	\$134.64
	REMOVE INTERIOR UPHOLSTERY TO FAC REPAIR		\$792.00	\$396.00
	TO RESET ECU AND REPROGRAMME		\$198.00	\$198.00
	REPLACE ACC DAMAGED PARTS. INCLUSIVE OF THE REPAIR OF PANEL SUB-ASSY, BODY		\$3,960.00	\$1,584.00
	RESPRAY ACC AFFECTED AREAS		\$3,936.00	\$1,968.00
			\$9,218.64	\$4,478.64

<b>GRAND TOTAL</b>			<b>\$12,574.24</b>	<b>\$5,887.94</b>
--------------------	--	--	--------------------	-------------------



## LKK Auto Consultants Pte Ltd

51 Ubi Ave 1 #01-25 Paya Ubi Industrial Park,  
Singapore 408933

TEL: 6256 3561 FAX: 6256 4315  
Reg. No: 199607198R GST Reg. No.  
19-9607198-R

	RECOMMENDED COST OF REPAIRS		<b>\$5,887.94</b>
Report Ref No: CS/SMR24100145/Eqp3e2			

**CTY**

STEVE CHEN TSUE YEE

DISCLAIMER OF LIABILITY TO THIRD PARTIES:- This Report is made solely for the use and benefit of the Client named on the front page of this Report.

No liability of repositibility whatsoever, in contact or tort, is accepted to any third party who may reply on the Report wholly or in part. Any third party acting or replying on this Report, in whole or in part, does so at his or her own risk.



## SINGAPORE ACCIDENT STATEMENT

### IMPORTANT NOTICE

1. Please report correctly the details of the accident to speed up the claims process.
2. This Form must be completed by the Policyholder and/or the Actual Driver
3. Information provided must be as truthful and accurate as possible. Any wilful misrepresentation or withholding of material facts may allow insurance companies to repudiate policy liability.
4. The issue and acceptance of this Form by insurance companies is not an admission of policy liability on the part of the insurance companies.
5. Any false reporting may be referred to the Police for investigation.
6. This report will be forwarded by the insurers of the GIA Records Management Centre established by the General Insurance Association of Singapore (GIA) for archiving and that copies of this report will, for a fee, be made available upon application by interested parties.
7. By the lodgement of this report to the insurers, you hereby consent to the archiving of this report at the centre and to copies of the report being made available aforesaid.

### ACCIDENT STATEMENT

Date of First Submission	01/10/2024 08:54 (SGT)
Reported by	Both Policyholder and Actual Driver
Date of Accident	30/09/2024 19:27 (SGT)
Exact Location of Accident	Singapore
Additional Location Information	Jurong East Road
Country/State of Loss	Singapore

### DETAILS OF OWN VEHICLE

Vehicle Registration Number	SLV7506D
-----------------------------	----------

#### INSURED/POLICYHOLDER

Is company?	No
Name Of Registered Owner	Kanaiyahnaidu S/O Narasunaidu
NRIC No	109J
Email Address	NOEMAIL@AIG.COM
Mobile Phone No	
Alternative Phone No	-

#### VEHICLE PARTICULARS

Manufacturer	Toyota
Model	Wish
Variant	WISH 1.8
Exact purpose for which vehicle was being used at time of accident	-
Are you claiming under your own insurance policy for repair to your vehicle?	No - Claiming third party
Vehicle Category	Private car
Transmission	Auto
CC	1798
Vehicle Fuel	-
First Registration Date	-
Chassis no	-
Effective Date/Time of Ownership	-

#### INSURANCE COMPANY

Name of Insurance Company	AIG Asia Pacific Insurance Pte. Ltd.
Policy Number / Cover Note Number	7220146719-01

#### DRIVER



Name of Driver	Kanaiyahnaidu S/O Narasunaidu
NRIC No	-
Date Of Birth	-
Occupation	Indoor
Driving Pass Date	28/02/2003
Driving License Pass Class	3
Driving License Validity	Valid
Driving experience	21 YEARS AND 7 MONTHS
Gender	Male
Mobile Number	-
Alt. Phone Number	-
Email Address	NOEMAIL@AIG.COM
Address	-
Address complement	-
Postcode	-
Is the driver the policyholder?	Yes
If No, Relationship of the Driver with the Insured	-
Does Driver Own Other Vehicles?	No
Vehicle Registration Number of Other Vehicle Owned by Driver	-
Insurance Company of Other Vehicle Owned by Driver	-

#### GENERAL INFORMATION OF THE ACCIDENT

Type of Accident	Colliston - Head to Rear
Weather Conditions	Raining
Road Surface	Wet

#### OTHER INFORMATION

Was any foreign vehicle involved in the accident?	No
Number of vehicles involved in the accident	2
Was anybody injured in the Accident?	No
Was any injured conveyed to hospital by ambulance?	-
Was any other vehicle or property damaged?	Yes
Number of Passengers (Including Driver)	1
Has the driver been approached by unknown person(s) soliciting/offering accident claims assistance?	No
Translator's name	-
Translator's ID	-
Translator's phone number	-
Translator's email	-
Original language used in the statement	-

#### DETAILS OF POLICE ACTION

Was the accident reported to the police?	No
Was notice of intended Prosecution given?	No
If yes, against whom?	-

#### CIRCUMSTANCES OF ACCIDENT

Moving Straight & Collided

#### ATTACHMENT(S)

Are accident photos available for attachment?	Yes
Was there any video captured by Car Camera?	Yes

#### DETAILS OF OTHER VEHICLE PROPERTY 1

Vehicle Registration Number	SHB203B
Vehicle Manufacturer	-

Vehicle Model	-
Vehicle Variant	-
Vehicle Colour	-
Vehicle Category	Taxi
Name of Driver	-
Contact Number	-
Address	-
Address complement	-
Postcode	-
Insurance Company Name	-
Nature Of Damage	-
Details of property damaged in accident	-
No. Of Passenger (Including Driver)	-

Figure 1. The structure of the proposed model.

RESEARCH REPORT

$\frac{d}{dt} \left( \frac{\partial L}{\partial \dot{x}} \right) = \frac{\partial L}{\partial x}$

\* All of the reports may be referred to the Public Safety Commission for its consideration.

[illegible]

• *La Compagnie des Indes* (1664-1793) : Société commerciale française pour le commerce avec l'Inde.

• 1. 2. 3. 4. 5. 6. 7. 8. 9. 10. 11. 12. 13. 14. 15. 16. 17. 18. 19. 20. 21. 22. 23. 24. 25. 26. 27. 28. 29. 30. 31. 32. 33. 34. 35. 36. 37. 38. 39. 40. 41. 42. 43. 44. 45. 46. 47. 48. 49. 50. 51. 52. 53. 54. 55. 56. 57. 58. 59. 60. 61. 62. 63. 64. 65. 66. 67. 68. 69. 70. 71. 72. 73. 74. 75. 76. 77. 78. 79. 80. 81. 82. 83. 84. 85. 86. 87. 88. 89. 90. 91. 92. 93. 94. 95. 96. 97. 98. 99. 100. 101. 102. 103. 104. 105. 106. 107. 108. 109. 110. 111. 112. 113. 114. 115. 116. 117. 118. 119. 120. 121. 122. 123. 124. 125. 126. 127. 128. 129. 130. 131. 132. 133. 134. 135. 136. 137. 138. 139. 140. 141. 142. 143. 144. 145. 146. 147. 148. 149. 150. 151. 152. 153. 154. 155. 156. 157. 158. 159. 160. 161. 162. 163. 164. 165. 166. 167. 168. 169. 170. 171. 172. 173. 174. 175. 176. 177. 178. 179. 180. 181. 182. 183. 184. 185. 186. 187. 188. 189. 190. 191. 192. 193. 194. 195. 196. 197. 198. 199. 200. 201. 202. 203. 204. 205. 206. 207. 208. 209. 210. 211. 212. 213. 214. 215. 216. 217. 218. 219. 220. 221. 222. 223. 224. 225. 226. 227. 228. 229. 230. 231. 232. 233. 234. 235. 236. 237. 238. 239. 240. 241. 242. 243. 244. 245. 246. 247. 248. 249. 250. 251. 252. 253. 254. 255. 256. 257. 258. 259. 260. 261. 262. 263. 264. 265. 266. 267. 268. 269. 270. 271. 272. 273. 274. 275. 276. 277. 278. 279. 280. 281. 282. 283. 284. 285. 286. 287. 288. 289. 290. 291. 292. 293. 294. 295. 296. 297. 298. 299. 300. 301. 302. 303. 304. 305. 306. 307. 308. 309. 310. 311. 312. 313. 314. 315. 316. 317. 318. 319. 320. 321. 322. 323. 324. 325. 326. 327. 328. 329. 330. 331. 332. 333. 334. 335. 336. 337. 338. 339. 340. 341. 342. 343. 344. 345. 346. 347. 348. 349. 350. 351. 352. 353. 354. 355. 356. 357. 358. 359. 360. 361. 362. 363. 364. 365. 366. 367. 368. 369. 370. 371. 372. 373. 374. 375. 376. 377. 378. 379. 380. 381. 382. 383. 384. 385. 386. 387. 388. 389. 390. 391. 392. 393. 394. 395. 396. 397. 398. 399. 400. 401. 402. 403. 404. 405. 406. 407. 408. 409. 410. 411. 412. 413. 414. 415. 416. 417. 418. 419. 420. 421. 422. 423. 424. 425. 426. 427. 428. 429. 430. 431. 432. 433. 434. 435. 436. 437. 438. 439. 440. 441. 442. 443. 444. 445. 446. 447. 448. 449. 450. 451. 452. 453. 454. 455. 456. 457. 458. 459. 460. 461. 462. 463. 464. 465. 466. 467. 468. 469. 470. 471. 472. 473. 474. 475. 476. 477. 478. 479. 480. 481. 482. 483. 484. 485. 486. 487. 488. 489. 490. 491. 492. 493. 494. 495. 496. 497. 498. 499. 500. 501. 502. 503. 504. 505. 506. 507. 508. 509. 510. 511. 512. 513. 514. 515. 516. 517. 518. 519. 520. 521. 522. 523. 524. 525. 526. 527. 528. 529. 530. 531. 532. 533. 534. 535. 536. 537. 538. 539. 540. 541. 542. 543. 544. 545. 546. 547. 548. 549. 550. 551. 552. 553. 554. 555. 556. 557. 558. 559. 560. 561. 562. 563. 564. 565. 566. 567. 568. 569. 570. 571. 572. 573. 574. 575. 576. 577. 578. 579. 580. 581. 582. 583. 584. 585. 586. 587. 588. 589. 590. 591. 592. 593. 594. 595. 596. 597. 598. 599. 600. 601. 602. 603. 604. 605. 606. 607. 608. 609. 610. 611. 612. 613. 614. 615. 616. 617. 618. 619. 620. 621. 622. 623. 624. 625. 626. 627. 628. 629. 630. 631. 632. 633. 634. 635. 636. 637. 638. 639. 640. 641. 642. 643. 644. 645. 646. 647. 648. 649. 650. 651. 652. 653. 654. 655. 656. 657. 658. 659. 660. 661. 662. 663. 664. 665. 666. 667. 668. 669. 670. 671. 672. 673. 674. 675. 676. 677. 678. 679. 680. 681. 682. 683. 684. 685. 686. 687. 688. 689. 690. 691. 692. 693. 694. 695. 696. 697. 698. 699. 700. 701. 702. 703. 704. 705. 706. 707. 708. 709. 710. 711. 712. 713. 714. 715. 716. 717. 718. 719. 720. 721. 722. 723. 724. 725. 726. 727. 728. 729. 730. 731. 732. 733. 734. 735. 736. 737. 738. 739. 740. 741. 742. 743. 744. 745. 746. 747. 748. 749. 750. 751. 752. 753. 754. 755. 756. 757. 758. 759. 760. 761. 762. 763. 764. 765. 766. 767. 768. 769. 770. 771. 772. 773. 774. 775. 776. 777. 778. 779. 780. 781. 782. 783. 784. 785. 786. 787. 788. 789. 790. 791. 792. 793. 794. 795. 796. 797. 798. 799. 800. 801. 802. 803. 804. 805. 806. 807. 808. 809. 810. 811. 812. 813. 814. 815. 816. 817. 818. 819. 820. 821. 822. 823. 824. 825. 826. 827. 828. 829. 830. 831. 832. 833. 834. 835. 836. 837. 838. 839. 840.

1. 在 1950 年 10 月 1 日以前，凡在中华人民共和国领域内居住，具有中华人民共和国国籍的公民，均为中华人民共和国公民。  
 2. 在 1950 年 10 月 1 日以后，凡在中华人民共和国领域内居住，具有中华人民共和国国籍的公民，均为中华人民共和国公民。  
 3. 在 1950 年 10 月 1 日以后，凡在中华人民共和国领域内居住，具有中华人民共和国国籍的公民，均为中华人民共和国公民。  
 4. 在 1950 年 10 月 1 日以后，凡在中华人民共和国领域内居住，具有中华人民共和国国籍的公民，均为中华人民共和国公民。  
 5. 在 1950 年 10 月 1 日以后，凡在中华人民共和国领域内居住，具有中华人民共和国国籍的公民，均为中华人民共和国公民。  
 6. 在 1950 年 10 月 1 日以后，凡在中华人民共和国领域内居住，具有中华人民共和国国籍的公民，均为中华人民共和国公民。  
 7. 在 1950 年 10 月 1 日以后，凡在中华人民共和国领域内居住，具有中华人民共和国国籍的公民，均为中华人民共和国公民。  
 8. 在 1950 年 10 月 1 日以后，凡在中华人民共和国领域内居住，具有中华人民共和国国籍的公民，均为中华人民共和国公民。  
 9. 在 1950 年 10 月 1 日以后，凡在中华人民共和国领域内居住，具有中华人民共和国国籍的公民，均为中华人民共和国公民。  
 10. 在 1950 年 10 月 1 日以后，凡在中华人民共和国领域内居住，具有中华人民共和国国籍的公民，均为中华人民共和国公民。

18. *U.S. v. Williams*, 1992 WL 10200 (S.D. Cal. 1992), 1992-2 CB 293, 294 (S.D. Cal. 1992), 1992-2 CB 293 (S.D. Cal. 1992).

\* \* \* \* \*  
\* \* \* \* \*

[illegible]

1. The first step is to identify the problem or question that needs to be answered. This involves understanding the context and the specific requirements of the task.

$\frac{1}{\sqrt{\pi}} \int_{-\infty}^{\infty} f(x) e^{-x^2} dx = \frac{1}{\sqrt{\pi}} \int_{-\infty}^{\infty} f(x) e^{-x^2} dx$

[illegible]

It is important to note that the above results are based on the assumption that the data are stationary. If the data are non-stationary, the results may be biased. Therefore, it is important to check for stationarity before using the above methods.

[illegible]

For the first time, the authors have shown that the  $\beta$ -phase of  $\text{PbTiO}_3$  is a ferroelectric phase with a spontaneous polarization of  $2.5 \text{ C/m}^2$  and a remanent polarization of  $1.5 \text{ C/m}^2$ .

1. The first step is to identify the problem. This involves understanding the current situation, identifying the problem, and determining the scope of the problem.

*Journal of Management Education* 30(6)

• *Staphylococcus aureus* •

22: 6. 1.

1. *Phragmites australis* (Cav.) Trin. ex Steud.



STATE OF CALIFORNIA  
COUNTY OF LOS ANGELES

I, John Doe, being duly sworn, depose and say that the above is a true and correct copy of the Police Report and Investigation with my own knowledge and belief.

Subscribed and sworn to before me this 1st day of January, 2024.

Notary Public for the State of California  
My Commission Expires: 12/31/25

Signature of Notary Public: [Signature]

Signature of Deponent: [Signature]

Printed Name of Deponent: John Doe

Printed Name of Notary Public: [Name]

**PHOTOGRAPHS FOR VEHICLE NO. : SLV 7506D**





PHOTOGRAPHS FOR VEHICLE NO. : SLV 7506D



**PHOTOGRAPHS FOR VEHICLE NO. : SLV 7506D**

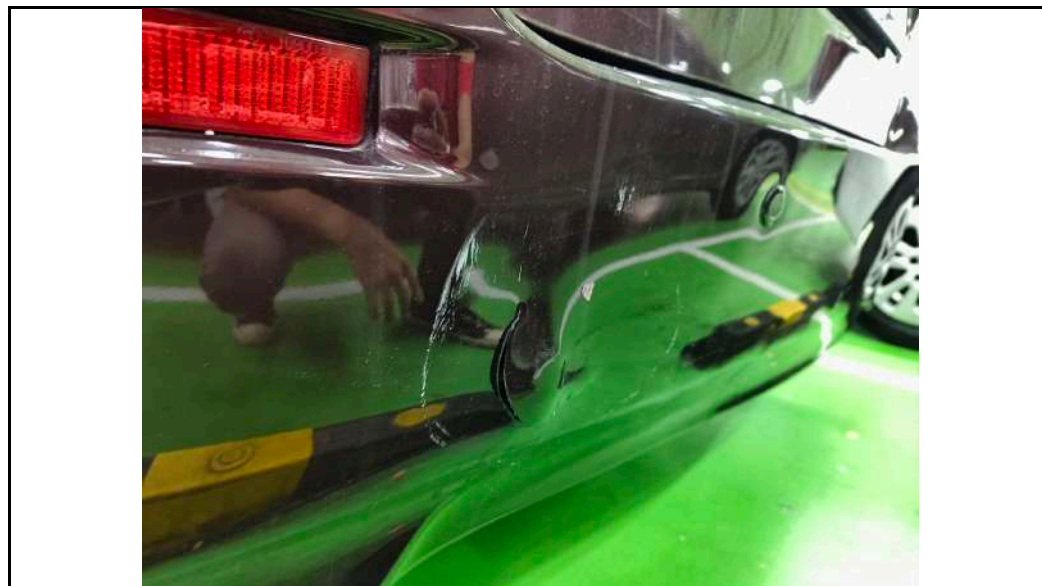



**PHOTOGRAPHS FOR VEHICLE NO. : SLV 7506D**



**PHOTOGRAPHS FOR VEHICLE NO. : SLV 7506D**





**PHOTOGRAPHS FOR VEHICLE NO. : SLV 7506D**

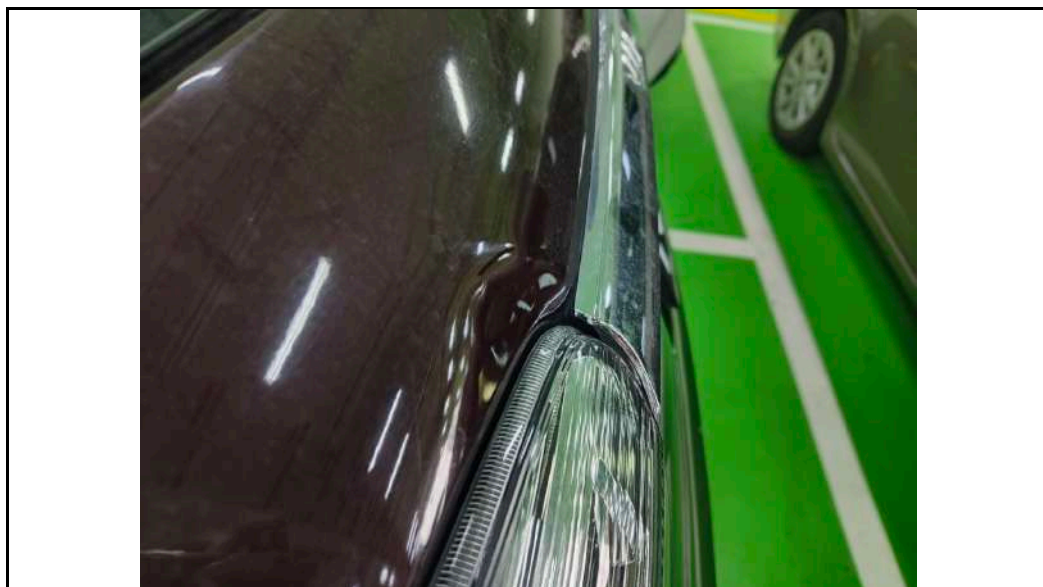
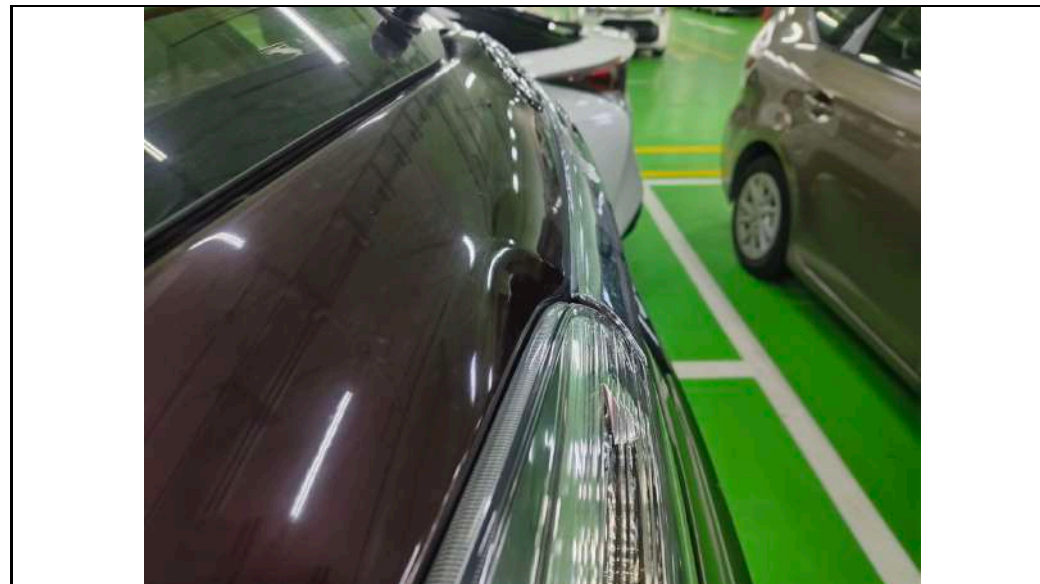
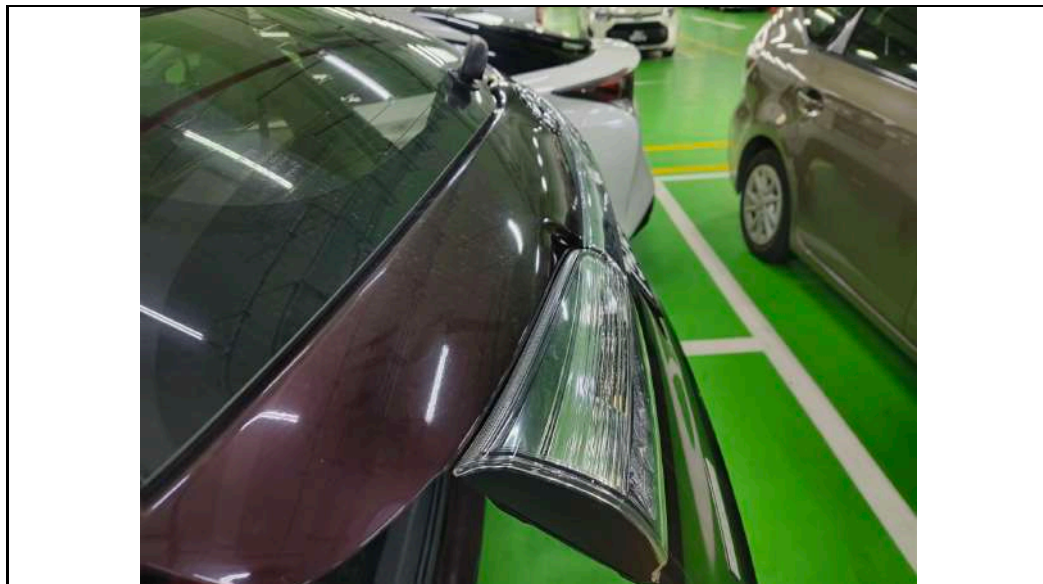



**PHOTOGRAPHS FOR VEHICLE NO. : SLV 7506D**





**PHOTOGRAPHS FOR VEHICLE NO. : SLV 7506D**

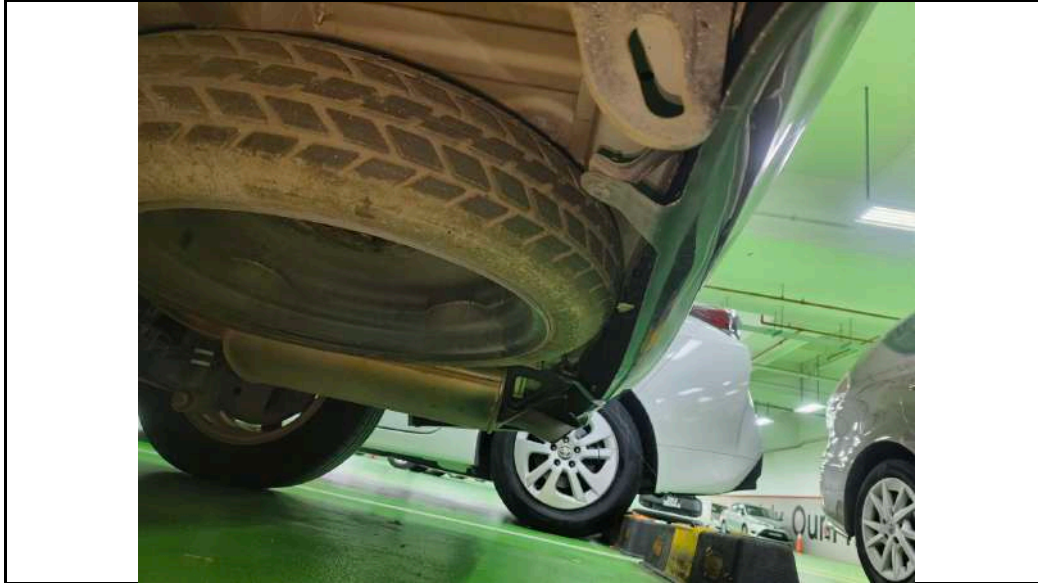



**PHOTOGRAPHS FOR VEHICLE NO. : SLV 7506D**

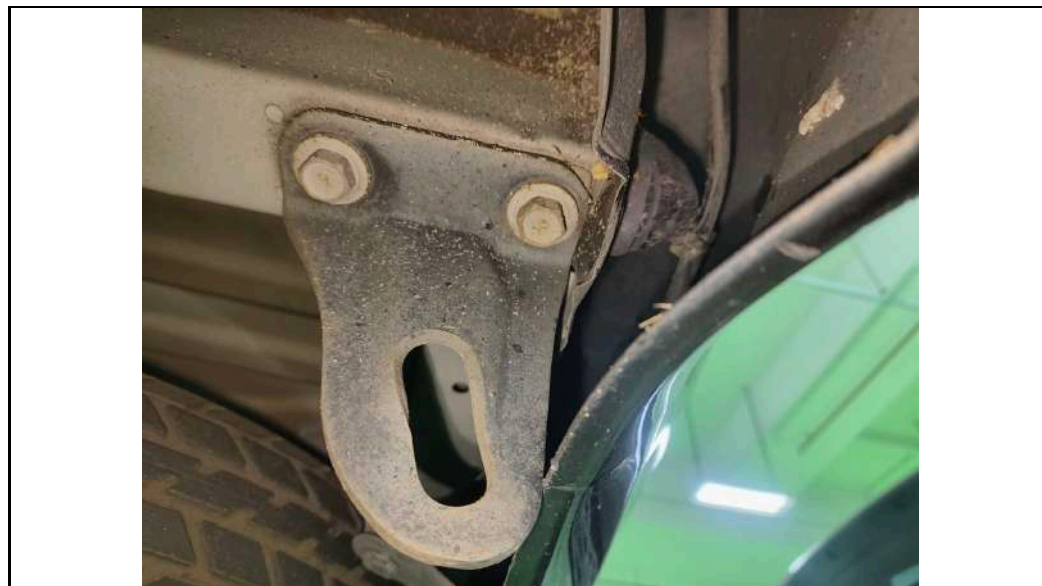

**PHOTOGRAPHS FOR VEHICLE NO. : SLV 7506D**





**PHOTOGRAPHS FOR VEHICLE NO. : SLV 7506D**





**PHOTOGRAPHS FOR VEHICLE NO. : SLV 7506D**





**PHOTOGRAPHS FOR VEHICLE NO. : SLV 7506D**

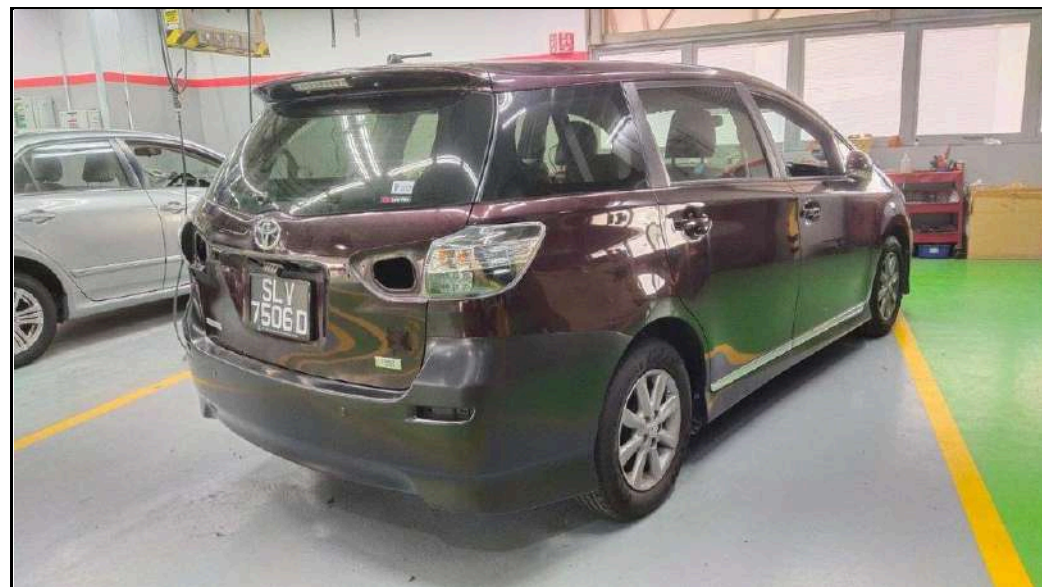



**PHOTOGRAPHS FOR VEHICLE NO. : SLV 7506D**

