

# SINGAPORE ACCIDENT STATEMENT

## IMPORTANT NOTICE

1. Please report correctly the details of the accident to speed up the claims process.
2. This Form must be completed by the Policyholder and/or the Actual Driver
3. Information provided must be as truthful and accurate as possible. Any wilful misrepresentation or withholding of material facts may allow insurance companies to repudiate policy liability.
4. The issue and acceptance of this Form by insurance companies is not an admission of policy liability on the part of the insurance companies.
5. **Any false reporting may be referred to the Police for investigation.**
6. This report will be forwarded by the insurers of the GIA Records Management Centre established by the General Insurance Association of Singapore (GIA) for archiving and that copies of this report will, for a fee, be made available upon application by interested parties.
7. By the lodgement of this report to the insurers, you hereby consent to the archiving of this report at the centre and to copies of the report being made available aforesaid.

## ACCIDENT STATEMENT

Date of First Submission .....	23/09/2024 10:14 (SGT)
Reported by .....	Both Policyholder and Actual Driver
Date of Accident .....	22/09/2024 16:15 (SGT)
Exact Location of Accident .....	Near 322 Sumang Walk, Singapore 821313
Additional Location Information .....	SUMANG WALK
Country/State of Loss .....	Singapore

## DETAILS OF OWN VEHICLE

Vehicle Registration Number .....	SLQ1405C
-----------------------------------	----------

### INSURED/POLICYHOLDER

Is company? .....	No
Name Of Registered Owner .....	DESMOND WONG FOOK YEW
NRIC No .....	S8221048B
Email Address .....	DESWONGFY@GMAIL.COM
Mobile Phone No .....	(Phone) +65-91119674
Alternative Phone No .....	-

### VEHICLE PARTICULARS

Manufacturer .....	Honda
Model .....	STEP WAGON SPADA 1.5 CVT ABS D/AIRBAG
Variant .....	-
Exact purpose for which vehicle was being used at time of accident .....	Private use
Are you claiming under your own insurance policy for repair to your vehicle? .....	No - Claiming third party
Vehicle Category .....	Private car
Transmission .....	Auto
CC .....	1496
Vehicle Fuel .....	Petrol
First Registration Date .....	28/06/2017
Chassis no .....	RP31037364
Effective Date/Time of Ownership .....	28/06/2017 02:06 (SGT)

### INSURANCE COMPANY

Name of Insurance Company .....	India International Insurance Pte Ltd
Policy Number / Cover Note Number .....	D24MPC0004178

### DRIVER

Name of Driver .....	DESMOND WONG FOOK YEW
NRIC No .....	S8221048B
Date Of Birth .....	01/07/1982
Occupation .....	Indoor
Driving Pass Date .....	07/05/2004
Driving License Pass Class .....	3
Driving License Validity .....	Valid
Driving experience .....	20 YEARS AND 4 MONTHS
Gender .....	Male
Mobile Number .....	(Phone) +65-91119674
Alt. Phone Number .....	-
Email Address .....	DESWONGFY@GMAIL.COM
Address .....	BLK 296 PUNGGOL CENTRAL 09-495 SINGAPORE 820296
Address complement .....	-
Postcode .....	-
Is the driver the policyholder? .....	Yes
If No, Relationship of the Driver with the Insured .....	-
Does Driver Own Other Vehicles? .....	No
Vehicle Registration Number of Other Vehicle Owned by Driver .....	-
Insurance Company of Other Vehicle Owned by Driver .....	-

#### GENERAL INFORMATION OF THE ACCIDENT

Type of Accident .....	Collision - Major/Minor Rd
Weather Conditions .....	Clear
Road Surface .....	Dry

#### OTHER INFORMATION

Was any foreign vehicle involved in the accident? .....	No
Number of vehicles involved in the accident .....	2
Was anybody injured in the Accident? .....	No
Was any injured conveyed to hospital by ambulance? .....	-
Was any other vehicle or property damaged? .....	Yes
Number of Passengers (Including Driver) .....	5
Has the driver been approached by unknown person(s) soliciting/offering accident claims assistance? .....	No
Translator's name .....	-
Translator's ID .....	-
Translator's phone number .....	-
Translator's email .....	-
Original language used in the statement .....	-

#### PASSENGER 1

Name .....	CHUA PEIFEN
Gender .....	Female

#### PASSENGER 2

Name .....	WONG EN XIN EDYTH
Gender .....	Female

#### PASSENGER 3

Name .....	WONG EN XIU
Gender .....	Female

#### PASSENGER 4

Name .....	WONG JUN KAI
Gender .....	Male

#### DETAILS OF POLICE ACTION

Was the accident reported to the police? .....	No
Was notice of intended Prosecution given? .....	No
If yes, against whom? .....	-

## CIRCUMSTANCES OF ACCIDENT

I AM WAITING TO TURN RIGHT AT JUNCTION OF SUMANG WALK INTO SUMANG LINK. I STOPPED AT THE JUNCTION AS THE LIGHT WAS RED. WHEN THE LIGHT TURNED GREEN. I PROCEED TO MOVE OFF. SUDDENLY A MOTORCYCLE (FBL 2396 H) CUT INTO MY LANE FRONT LEFT OF MY VEHICLE AND STOP. THIS RESULTED IN A COLLISION OF THE LEFT FRONT OF MY VEHICLE AND RIGHT SIDE OF THE MOTORCYCLE.

## ATTACHMENT(S)

Are accident photos available for attachment? ..... Yes  
Was there any video captured by Car Camera? ..... Yes

## DETAILS OF OTHER VEHICLE PROPERTY 1

Vehicle Registration Number .....	FBL2396H
Vehicle Manufacturer .....	-
Vehicle Model .....	-
Vehicle Variant .....	-
Vehicle Colour .....	-
Vehicle Category .....	Motorcycle
Name of Driver .....	-
NRIC No .....	S8012117B
Contact Number .....	-
Address .....	-
Address complement .....	-
Postcode .....	-
Insurance Company Name .....	-
Nature Of Damage .....	-
Details of property damaged in accident .....	-
No. Of Passenger (Including Driver) .....	-

## Describe Circumstance of the Accident

I am waiting to turn right at junction of Sumang Walk into Sumang Link. I stopped at the junction as the light was red. When the light turned green, I proceed to move off. Suddenly a motorcycle (FBL 2396H) cut into my lane from left of my vehicle and stop. This resulted in a collision of the left front of my vehicle and right side of the motorcycle.

## Declaration

I/We declare the foregoing particulars are true in every respect.

 09 50  
23/09/24

Policyholder's Signature / Date & Time

Actual Driver's Signature (if driver is not the policyholder)  
/ Date & Time



Witnessed by Reporting Centre Personnel  
(Name as in NRIC/ID card)

SKETCH PLANIMPORTANT NOTICE

1. Please report correctly the details of the accident to speed up the claims process.
2. This Form must be completed by the Policyholder and/or the Actual Driver.
3. Information provided must be as truthful and accurate as possible. Any wilful misrepresentation or withholding of material facts may allow insurance companies to repudiate policy liability.
4. The issue and acceptance of this Form by insurance companies is not an admission of policy liability on the part of the insurance companies.
5. **Any false reporting may be referred to the Traffic Police Department for investigation.**
6. This report will be forwarded by the insurers to the GIA Records Management Centre established by the General Insurance Association of Singapore (GIA) for archiving and that copies of this report will for a fee be made available upon application by interested parties.
7. By the lodgement of this report to the insurers, you hereby consent to the archiving of this report at the centre and to copies of the report being made available aforesaid.

8. **Consent under the Personal Data Protection Act (PDPA)**

I understand, acknowledge, agree and consent that:

(a) My insurer, my workshop and the General Insurance Association of Singapore ("GIA") may/are permitted to collect, use, disclose and/or process my personal data/personal information set out in this [form] and any other personal information provided by me or possessed by my insurer (collectively the "**Personal Information**") and disclose and transfer such Personal Information to all insurer(s) who have insured vehicle(s) involved in this accident (all insurer(s) who have insured vehicle(s) involved in this accident shall be collectively referred to as the "**Insurers**"), the Insurers' lawyers/law firms, the Monetary Authority of Singapore and any relevant government agency/authority (such as the police), for the purpose(s) of:

(i) processing, handling and/or dealing with my claims including the settlement of the claims and any necessary investigations relating to the claims;

(ii) investigating the accident and/or my claims;

(iii) carrying out and/or dealing with my instructions or responding to any enquiries by me;

(iv) administering my claims (including the mailing of correspondence, statements, invoices, reports or notices to me, which could involve disclosure of certain personal data about me to bring about delivery of the same as well as on the external cover of envelopes/mail packages); and/or

(v) complying with applicable law in administering, processing, handling and/or dealing with my claims.

(collectively the "**Purposes**")

(b) all insurer(s) who have insured vehicle(s) involved in this accident and the Insurers' lawyers/law firms, may/are permitted to collect, use, disclose and/or process my Personal Information for one or more of the above Purposes; and

(c) my Personal Information may/can be disclosed by any of the Insurers and/or GIA to their third-party service providers or agents (including their lawyers/law firms), which may be sited outside of Singapore, for one or more of the above Purposes.

 09 50  
23/09/24

Policyholder's Signature / Date & Time

Actual Driver's Signature (if driver is not the policyholder) / Date & Time

Witnessed by Reporting Centre Personnel  
(Name as in NRIC/ID card)



## Sketch Plan

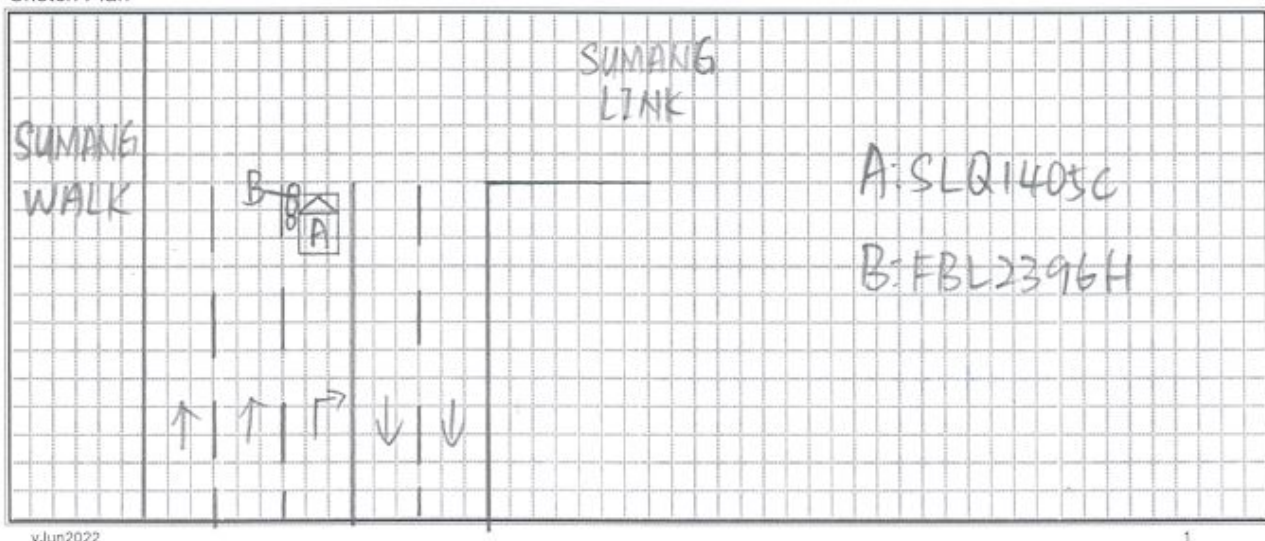













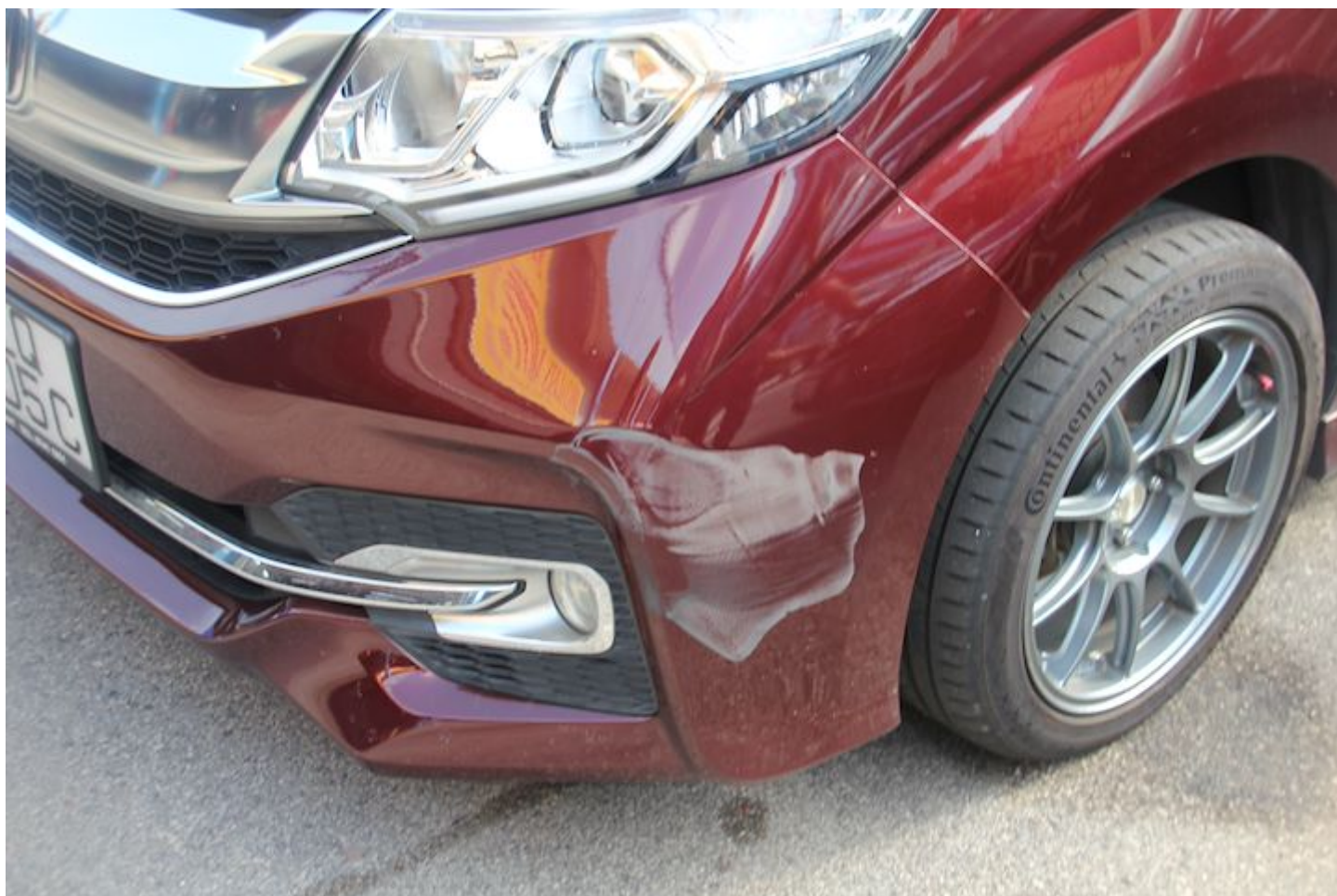













## INDIA INTERNATIONAL INSURANCE PTE LTD

Co. Reg. No. 190703792h | GST Reg. No. M2-0070006-X  
 64 | Cecil Street | #04 | #05 | #06-02 | IOB Building | Singapore 049711  
 Office (65) 63476100 Email: [insure@iit.com.sg](mailto:insure@iit.com.sg)  
 Fax: (65) 62244174 Website: [www.iit.com.sg](http://www.iit.com.sg)

## CERTIFICATE OF INSURANCE

MOTOR VEHICLES (THIRD-PARTY RISKS AND COMPENSATION) ACT (CHAPTER 189)  
 MOTOR VEHICLES (THIRD-PARTY RISKS AND COMPENSATION) RULES, 1980 ROAD TRANSPORT ACT, 1987 (MALAYSIA)  
 MOTOR VEHICLES (THIRD-PARTY RISKS) RULES, 1959 (MALAYSIA)

All Accidents must be reported within 24 hours of the incident regardless of whether it will lead to a claim.

CERTIFICATE NO.: D24MPC0004178		COVER: COMPREHENSIVE
1. Index Mark and Registration Number of Vehicle	: SLQ1405C	
Chassis No	: RP31037364	
2. Name of Policyholder	: DESMOND WONG FOOK YEW	
3. Effective date of Insurance	: 28 Jun 2024	
4. Expiry date of Insurance	: 27 Jun 2025	
5. Persons or Classes of Persons entitled to drive*		
(a) The Policyholder. The Policyholder may also drive a Motor Car not belonging to or hired (under a hire purchase agreement or otherwise) to him/her or his/her employer or his/her partner. (b) Any other person who is driving on the Policyholder's order or with his/her permission. Provided that the person driving is permitted in accordance with the licensing or other laws or regulations to drive the Motor Vehicle or has been so permitted and is not disqualified by order of a Court of Law or by reason of any enactment or regulation in that behalf from driving the Motor Vehicle.		
6. Limitations as to use*		
Use only for social, domestic and pleasure purposes and for the Policyholder's business.		
<b>The Policy does not cover</b>		
a) Use for hire or reward. b) Use for racing, pace-making, reliability trial, speed-testing. c) Use for the carriage of goods other than samples in connection with any trade or business. d) Use for any purpose in connection with the Motor Trade.		
*Limitations rendered inoperative by Section 8 of the Motor Vehicles (Third-Party Risks and Compensation) Act (Chapter 189) and Section 95 of the Road Transport Act, 1987 (Malaysia), are not to be included under these headings.		
Insured and Named Drivers Excess Section I: SGD 600.00 Unnamed Drivers Excess Section I: SGD 1,100.00 Windscreen Excess: SGD 100.00 Hire Purchase Company : N.A FOR DRIVERS BELOW 21 YEARS OR ABOVE 75 YEARS OF AGE &/OR LESS THAN 2 YEARS SINGAPORE DRIVING LICENCE, ADDITIONAL EXCESS OF \$2500/- ON SECTION I WILL BE APPLICABLE.		
I/We HEREBY CERTIFY that the Policy to which this Certificate relates is issued in accordance with the provisions of the Motor Vehicles (Third-Party Risks and Compensation) Act (Chapter 189) and Part IV of the Road Transport Act, 1987 (Malaysia). Agent/Broker : A000024/Tan Sock Leng Agnes Date of Issue : 28/05/2024 21:02:15 M.X. 1 - PRIVATE CAR (INDIVIDUAL)		
		For India International Insurance Pte Ltd  Nalini Vetrugopal MD & CEO