

## SINGAPORE ACCIDENT STATEMENT

### IMPORTANT NOTICE

1. Please report correctly the details of the accident to speed up the claims process.
2. This Form must be completed by the Policyholder and/or the Actual Driver
3. Information provided must be as truthful and accurate as possible. Any wilful misrepresentation or withholding of material facts may allow insurance companies to repudiate policy liability.
4. The issue and acceptance of this Form by insurance companies is not an admission of policy liability on the part of the insurance companies.
5. **Any false reporting may be referred to the Police for investigation.**
6. This report will be forwarded by the insurers of the GIA Records Management Centre established by the General Insurance Association of Singapore (GIA) for archiving and that copies of this report will, for a fee, be made available upon application by interested parties.
7. By the lodgement of this report to the insurers, you hereby consent to the archiving of this report at the centre and to copies of the report being made available aforesaid.

### ACCIDENT STATEMENT

Date of First Submission .....	04/10/2024 15:39 (SGT)
Reported by .....	Both Policyholder and Actual Driver
Date of Accident .....	03/10/2024 17:15 (SGT)
Exact Location of Accident .....	Singapore
Additional Location Information .....	ECP towards Changi after Fort Road
Country/State of Loss .....	Singapore

### DETAILS OF OWN VEHICLE

Vehicle Registration Number .....	SDU9222J
-----------------------------------	----------

#### INSURED/POLICYHOLDER

Is company? .....	No
Name Of Registered Owner .....	Loh Kok Moh
NRIC No .....	SXXXX364J
Email Address .....	greatsong77@yahoo.com.sg
Mobile Phone No .....	(Phone) +65-97593990
Alternative Phone No .....	-

#### VEHICLE PARTICULARS

Manufacturer .....	BMW
Model .....	X3 SDRIVE 20I LED SR NAV
Variant .....	-
Exact purpose for which vehicle was being used at time of accident .....	-
Are you claiming under your own insurance policy for repair to your vehicle? .....	No - Claiming third party
Vehicle Category .....	Private hire
Transmission .....	Auto
CC .....	1997
Vehicle Fuel .....	-
First Registration Date .....	-
Chassis no .....	-
Effective Date/Time of Ownership .....	-

#### INSURANCE COMPANY

Name of Insurance Company .....	Income Insurance Limited
Policy Number / Cover Note Number .....	5142350315

#### DRIVER

Name of Driver .....	Loh Kok Moh
NRIC No .....	SXXXX364J
Date Of Birth .....	10/08/1960
Occupation .....	Outdoor
Driving Pass Date .....	19/11/1981
Driving License Pass Class .....	3
Driving License Validity .....	Valid
Driving experience .....	42 YEARS AND 11 MONTHS
Gender .....	Male
Mobile Number .....	(Phone) +65-97593990
Alt. Phone Number .....	-
Email Address .....	greatsong77@yahoo.com.sg
Address .....	205 Balestier Road #09-05 S329682
Address complement .....	-
Postcode .....	-
Is the driver the policyholder? .....	Yes
If No, Relationship of the Driver with the Insured .....	-
Does Driver Own Other Vehicles? .....	No
Vehicle Registration Number of Other Vehicle Owned by Driver .....	-
Insurance Company of Other Vehicle Owned by Driver .....	-

#### GENERAL INFORMATION OF THE ACCIDENT

Type of Accident .....	Chain Collision
Weather Conditions .....	Clear
Road Surface .....	Dry

#### OTHER INFORMATION

Was any foreign vehicle involved in the accident? .....	No
Number of vehicles involved in the accident .....	9
Was anybody injured in the Accident? .....	Yes
Was any injured conveyed to hospital by ambulance? .....	No
Was any other vehicle or property damaged? .....	Yes
Number of Passengers (Including Driver) .....	3
Has the driver been approached by unknown person(s) soliciting/offering accident claims assistance? .....	No
Translator's name .....	-
Translator's ID .....	-
Translator's phone number .....	-
Translator's email .....	-
Original language used in the statement .....	-

#### PASSENGER 1

Name .....	Unknown
Gender .....	Male

#### PASSENGER 2

Name .....	Unknown
Gender .....	Male

#### DETAILS OF POLICE ACTION

Was the accident reported to the police? .....	No
Was notice of intended Prosecution given? .....	No
If yes, against whom? .....	-

#### CIRCUMSTANCES OF ACCIDENT

Refer to attached

#### ATTACHMENT(S)

Are accident photos available for attachment? ..... Yes  
Was there any video captured by Car Camera? ..... No

#### DETAILS OF OTHER VEHICLE PROPERTY 1

Vehicle Registration Number ..... SJH8880M  
Vehicle Manufacturer ..... -  
Vehicle Model ..... -  
Vehicle Variant ..... -  
Vehicle Colour ..... -  
Vehicle Category ..... Private car  
Name of Driver ..... -  
Contact Number ..... -  
Address ..... -  
Address complement ..... -  
Postcode ..... -  
Insurance Company Name ..... -  
Nature Of Damage ..... -  
Details of property damaged in accident ..... -  
No. Of Passenger (Including Driver) ..... -

#### DETAILS OF OTHER VEHICLE PROPERTY 2

Vehicle Registration Number ..... SLL9316A  
Vehicle Manufacturer ..... -  
Vehicle Model ..... -  
Vehicle Variant ..... -  
Vehicle Colour ..... -  
Vehicle Category ..... Private car  
Name of Driver ..... -  
Contact Number ..... -  
Address ..... -  
Address complement ..... -  
Postcode ..... -  
Insurance Company Name ..... -  
Nature Of Damage ..... -  
Details of property damaged in accident ..... -  
No. Of Passenger (Including Driver) ..... -

#### DETAILS OF OTHER VEHICLE PROPERTY 3

Vehicle Registration Number ..... UNKNOWN  
Vehicle Manufacturer ..... -  
Vehicle Model ..... -  
Vehicle Variant ..... -  
Vehicle Colour ..... -  
Vehicle Category ..... Taxi  
Name of Driver ..... -  
Contact Number ..... -  
Address ..... -  
Address complement ..... -  
Postcode ..... -  
Insurance Company Name ..... -  
Nature Of Damage ..... -  
Details of property damaged in accident ..... -  
No. Of Passenger (Including Driver) ..... -

#### DETAILS OF OTHER VEHICLE PROPERTY 4

Vehicle Registration Number ..... UNKNOWN  
Vehicle Manufacturer ..... -  
Vehicle Model ..... -  
Vehicle Variant ..... -  
Vehicle Colour ..... -

Vehicle Category .....	Private car
Name of Driver .....	-
Contact Number .....	-
Address .....	-
Address complement .....	-
Postcode .....	-
Insurance Company Name .....	-
Nature Of Damage .....	-
Details of property damaged in accident .....	-
No. Of Passenger (Including Driver) .....	-

#### DETAILS OF OTHER VEHICLE PROPERTY 5

Vehicle Registration Number .....	SNH9017K
Vehicle Manufacturer .....	-
Vehicle Model .....	-
Vehicle Variant .....	-
Vehicle Colour .....	-
Vehicle Category .....	Private car
Name of Driver .....	-
Contact Number .....	-
Address .....	-
Address complement .....	-
Postcode .....	-
Insurance Company Name .....	-
Nature Of Damage .....	-
Details of property damaged in accident .....	-
No. Of Passenger (Including Driver) .....	-

#### DETAILS OF OTHER VEHICLE PROPERTY 6

Vehicle Registration Number .....	SHC7209J
Vehicle Manufacturer .....	-
Vehicle Model .....	-
Vehicle Variant .....	-
Vehicle Colour .....	-
Vehicle Category .....	Taxi
Name of Driver .....	-
Contact Number .....	-
Address .....	-
Address complement .....	-
Postcode .....	-
Insurance Company Name .....	-
Nature Of Damage .....	-
Details of property damaged in accident .....	-
No. Of Passenger (Including Driver) .....	-

#### DETAILS OF OTHER VEHICLE PROPERTY 7

Vehicle Registration Number .....	SHB5570H
Vehicle Manufacturer .....	-
Vehicle Model .....	-
Vehicle Variant .....	-
Vehicle Colour .....	-
Vehicle Category .....	Taxi
Name of Driver .....	-
Contact Number .....	-
Address .....	-
Address complement .....	-
Postcode .....	-
Insurance Company Name .....	-
Nature Of Damage .....	-
Details of property damaged in accident .....	-
No. Of Passenger (Including Driver) .....	-

## DETAILS OF OTHER VEHICLE PROPERTY 8

Vehicle Registration Number .....	SND1544D
Vehicle Manufacturer .....	-
Vehicle Model .....	-
Vehicle Variant .....	-
Vehicle Colour .....	-
Vehicle Category .....	Private car
Name of Driver .....	-
Contact Number .....	-
Address .....	-
Address complement .....	-
Postcode .....	-
Insurance Company Name .....	-
Nature Of Damage .....	-
Details of property damaged in accident .....	-
No. Of Passenger (Including Driver) .....	-

## INJURED PERSONS DETAILS

### INJURED 1

Name of injured person .....	Loh Kok Moh
Gender .....	-
Phone No .....	-
Address .....	-
Address Complement .....	-
Post Code .....	-
Approximate Age Years Old .....	-
Injuries Sustained .....	-
Injured person in which vehicle? .....	SDU9222J
Were seat belts worn? .....	Yes
Was this injured conveyed to hospital by ambulance? .....	No

SKETCH PLAN

IMPORTANT NOTICE

1. Please report correctly the details of the accident to speed up the claims process.
2. This Form must be completed by the Policyholder and/or the Authorised Driver.
3. Information provided must be as truthful and accurate as possible. Any wilful misrepresentation or withholding of material facts may allow insurance companies to repudiate policy liability.
4. The issue and acceptance of this Form by insurance companies is not an admission of policy liability on the part of the insurance companies.
5. Any false reporting may be referred to the Police for investigation.
6. The report will be forwarded by the insurers of the GIA Records Management Centre established by the General Insurance Association of Singapore (GIA) for archiving and that copies of this report will for a fee be made available upon application by interested parties.
7. By the lodgement of this report to the insurers, you hereby consent to the archiving of this report at the centre and to copies of the report being made available aforesaid.
8. Consent under the Personal Data Protection Act (PDPA)  
I understand, acknowledge, agree and consent that :  
(a) My insurer, my workshop and the General Insurance Association of Singapore ("GIA") may/are permitted to collect, use, disclose and/or process my personal data/personal information set out in this [form] and any other personal information provided by me or possessed by my insurer (collectively the "Personal Information") and disclose and transfer such Personal Information to all insurer(s) who have insured vehicle(s) involved in this accident (all insurer(s) who have insured vehicle(s) involved in this accident shall be collectively referred to as the "Insurers"), the Insurers' lawyers/law firms, the Monetary Authority of Singapore and any relevant government agency/authority (such as the police), for the purpose(s) of :  
(i) processing, handling and/or dealing with my claims including the settlement of the claims and any necessary investigations relating to the claims;  
(ii) investigating the accident and/or my claims;  
(iii) carrying out and/or dealing with my instructions or responding to any enquiries by me;  
(iv) administering my claims (including the mailing of correspondence, statements, invoices, reports or notices to me, which could involve disclosure of certain personal data about me to bring about delivery of the same as well as on the external cover of envelopes/mail packages); and/or  
(v) complying with applicable law in administering, processing, handling and/or dealing with my claims.  
(collectively the "Purposes")  
(b) all insurer(s) who have insured vehicle(s) involved in this accident and the Insurers' lawyers/law firms, may/are permitted to collect, use, disclose and/or process my Personal Information for one or more of the above Purposes; and  
(c) my Personal Information may/can be disclosed by any of the Insurers and/or GIA to their third party service providers or agents (including their lawyers/law firms), which may be sited outside of Singapore, for one or more of the above Purposes.

Policyholder's Signature / Date & Time

Driver's Signature (If driver is not the policyholder) / Date & Time

Witnessed by Reporting Centre Personnel

Sketch Plan

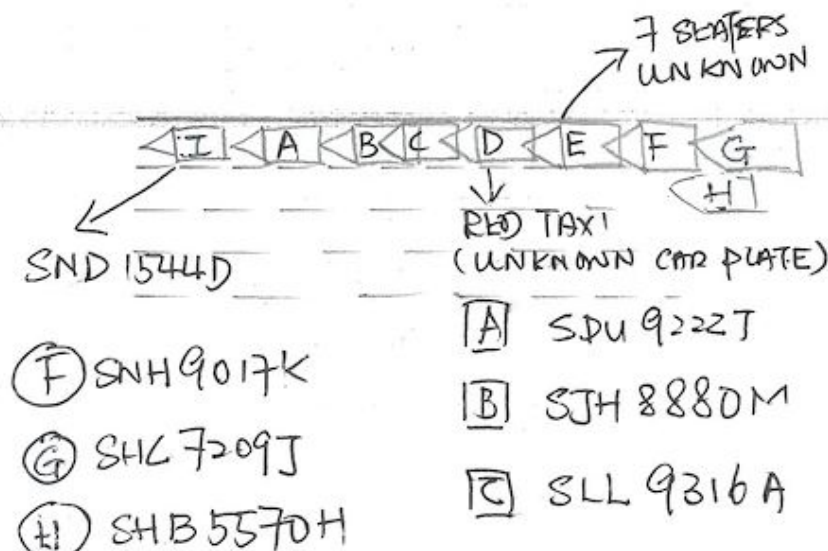



## Describe Circumstances of the Accident

I WAS DRIVING ALONG ECP TOWARDS CHANGI AIRPORT SENDING MY TWO PASSENGERS TO AIRPORT. I WAS DRIVING ON LANE 1 OF THE EXPRESSWAY, THE TRAFFIC WAS HEAVY & SUDDENLY IN FRONT VEHICLE JAMMED BRAKE I ALSO BRAKE IN TIME. HOWEVER BEHIND VEHICLE BANG TO MY REAR & FORCED TO MOVE FORWARD HIT THE FRONT CAR NO. SMD1544D & THEN A SECOND MY CAR WAS MOVING FORWARD AGAIN & BANG FEW TIMES FROM BEHIND. MANY CARS INVOLVED IN THE CHAIN COLLISION. I CHECK MY PASSENGERS, THEY SAID NO INJURY & RUSH TO TAKE THE FLIGHT. I WAS NOT FEELING WELL THE NEXT DAY & WHEN TO SEE DOCTOR AFTER MY REPORTING.

\* NOTE: SOME VEHICLES PLATE NUMBER UNABLE TO RECORD. PLS REFER TO POLICE CASE NO. G/20241003/0142

## Declaration

We declare the foregoing particulars are true in every respect.

1530 hrs,  
4/10/2024



Policyholder's Signature / Date & Time



Driver's Signature (If driver is not the policyholder) / Date & Time

Witnessed by Reporting Centre Personnel



























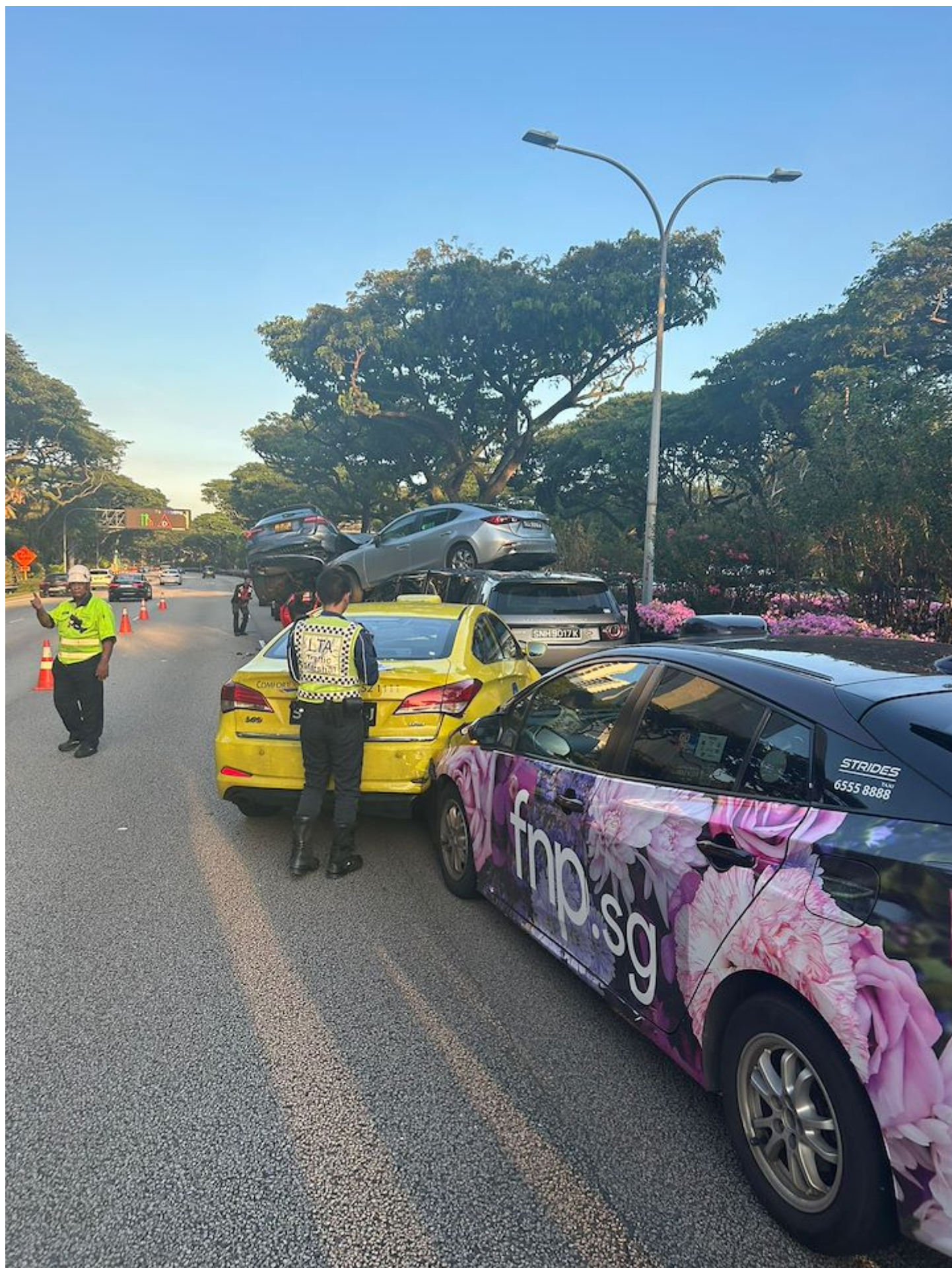

























































## Certificate of Insurance

MOTOR VEHICLES (THIRD PARTY RISKS AND COMPENSATION) ACT (CHAPTER 189)  
 MOTOR VEHICLES (THIRD PARTY RISKS AND COMPENSATION) RULES, 1960  
 ROAD TRANSPORT ACT, 1987 (MALAYSIA)  
 ROAD TRANSPORT (AMENDMENT) ACT, 2019 (MALAYSIA)  
 MOTOR VEHICLES (THIRD PARTY RISKS) RULES, 1959 (MALAYSIA)

Certificate Number: 5142350315

Cover : drive CLASSIC

1. Index mark and Registration Number of Vehicle : **SDU9222J**  
 Chassis Number : WBAWY92080LE00908
2. Name of Policyholder : LOH KOK MOH
3. Effective Date of Insurance : 02 Jan 2024
4. Expiry Date of Insurance : 28 Jan 2025
5. Persons or Classes of Persons entitled to drive#  
 (a) The Policyholder.  
 (b) Any other person who is driving on the Policyholder's order or with his/her permission.  
 Provided that the person driving is permitted in accordance with the licensing or other laws or regulations to drive the Motor Vehicle or has been so permitted and is not disqualified by order of a Court of Law or by reason of any enactment or regulation in that behalf from driving the Motor Vehicle.
6. Limitations as to Use#  
 (a) Use for social domestic and pleasure purposes and in connection with the Policyholder's or Hirer's business.

**This Policy does not cover**

- (a) Use for racing, pace-making, reliability trial or speed-testing.
  - (b) Use for the carriage of goods (other than samples) in connection with any trade or business.
  - (c) Use for any purpose in connection with the Motor Trade.
- # Limitations rendered inoperative by Section 8 of the Motor Vehicle (Third Party Risks and Compensation) Act (Chapter 189) and Section 95 of the Road Transport Act, 1987 (Malaysia), are not to be included under these headings.
- This Policy, the Schedule, Endorsement and the Certificate of Insurance are to be read together as one document.

EXCESS (SECTION 1)	: S\$2,000
EXCESS (SECTION 2)	: S\$1,500
WINDSCREEN EXCESS	: S\$100
ADDITIONAL EXCESS	: N/A
REPAIR AT OWNER'S PREFERRED WORKSHOP	: NO
INSURE WITH COE	: YES
NCD PROTECTION	: YES (FREE)
ROADSIDE ASSISTANCE AND WELLNESS COVER	: NO
TRANSPORT ALLOWANCE	: NO
EXCESS WAIVER	: NO
PRIMARY DRIVER	: LOH KOK MOH
NAMED DRIVER (1)	: N/A
NAMED DRIVER (2)	: N/A
HIRE PURCHASE COMPANY	: N/A
SUM INSURED	: MARKET VALUE OF INSURED VEHICLE AT TIME OF LOSS

I/We hereby Certify that the Policy to which this Certificate relates is issued in accordance with the provisions of the Motor Vehicles (Third Party Risks and Compensation) Act (Chapter 189) and Part IV of the Road Transport Act, 1987 (Malaysia)

Agency : TELESALLES-DIRECT MARKETING (00000601661)  
 Date of Issue : 28 Dec 2023 21:07 hrs

For INCOME INSURANCE LIMITED

Chief Executive