

SINGAPORE ACCIDENT STATEMENT

Accident Details

Who reported the accident? Owner / Driver / Both

Date of Accident: 07/10/2024

Time of Accident: 07.10am (AM) / PM)

Location of Accident: Upper Bukit Timah Road

Country/State of Loss: Singapore

Type of Accident: side to side

Weather Condition: Clear / Raining Road Surface: Dry / Wet

If Not in List, please specify -

Are you claiming under your own insurance policy for repair to your vehicle? Yes / No

If No, please state action to be taken Third Party / Reporting Only

Was any foreign vehicle involved in accident? Yes / No

If yes, please state Vehicle No & Vehicle Type: -

No. of vehicles Involved in the accident (include own vehicle) 2

Has the driver been approached by unknown person(s) soliciting/offering accident claims assistance? Yes / No

Was the accident reported to the police? Yes / No

If yes, police station name: -

Was notice of Prosecution given? Yes / No

If yes, against whom? -

Files

Are accident photos available for attachment? Yes / No

Was there any video captured? Yes / No

Was there any audio captured? Yes / No

Details of Own Vehicle

Vehicle Registration No: SLW770Y

Vehicle Category: car

Vehicle Manufacturer: Honda Vehicle Model: Civic

Transmission: Manual / Auto Cc: 2.0cc

Exact purpose for which vehicle was being used at the time of accident:

Private Car / Private Use / Employment

No. of passengers (including driver) 1

Passenger Name: -

Gender: Male / Female

Passenger Name: -

Gender: Male / Female

Own Vehicle Policy

Handling Insurer: NTUC

Coverage Type: ACT / Comprehensive / Third Party / Third Party, Fire & Theft

Fleet Policy: Yes / No

Registered Owner Name: Kwek chee siong, Joshua

ID Type: UEN / NRIC / Passport or FIN / Work Permit

Registered Owner ID: S8842426C

Email: JKwek23@gmail.com

Mobile No: 84447717

Alt. No Type: Home / Office / Not in List

If Not in List, please specify -

Owner Alt Phone No: -

Driver's Information

Is the driver the policy holder? ☒ Yes / No

Name of Driver: kwek chee siong, Joshua

Gender: ☒ Male / Female

ID Type: ☒ NRIC / Passport or FIN / Work Permit

Driver's ID: S8842426C

Date of Birth: 03/11/1988

Driving Pass Date: 02/10/2018

Mobile No: 8444 7717

Email: JKwek23@gmail.com

Address 1: APT BIK 110 Lorong 1 Toa Payoh #06-332

Address 2: Singapore Postal Code: 310110

Occupation: Indoor / ☒ Outdoor

Driver Owner Relationship owner and driver

Does Driver own other vehicles? Yes / ☒ No

If yes, please provide Vehicle Registration No: -

Handling Insurer: -

TP Vehicle or Property

Was there any other vehicle or property damaged? ☒ Yes / No

If yes, please provide:

(i) Vehicle Registration No: SCY35H

(ii) Vehicle Category: car

(iii) No. of passengers (including driver) 3

Passenger Name: Unknown

Gender: Male / Female

Translation

Was the Sketch Plan Statement translated from another language?

Yes / No

Name of Translator: _____

ID Type: NRIC / Passport or FIN / Work Permit

Phone No: _____

Email: _____

What is the original language used in the statement?

English / Mandarin / Malay / Tamil / Others: _____

Please attach the following documents:

- Original report in original language
- Translated report to English

Injured Person's Details

Was anyone injured in the accident? Yes / No

Any injured conveyed to hospital by Ambulance? Yes / No

If yes, please provide:

(i) Name: _____

(ii) Gender: Male / Female

(iii) Injured Person in which Vehicle? _____

(iv) Full Address: _____

Witness Details

Was there any witnesses? Yes / No

If yes, please provide:

Witness Name: _____

Witness Contact: _____

Describe Circumstances of the Accident

On the stated time & date, I was travelling along Upper Bukit Timah Rd
due to heavy traffic, my vehicle was stationary in the yellow box. After a
seconds, suddenly vehicle B collided onto the right portion of my vehicle -

Vehicle A: SLW770Y

Vehicle B: SCY35H

Declaration

I/We declare the foregoing particulars are true in every respect.



Policyholder's Signature / Date &
Time



Driver's Signature (If driver is not the policyholder) / Date
& Time

Witnessed by Reporting Centre
Personnel

SKETCH PLAN

IMPORTANT NOTICE

1. Please report **correctly** the details of the accident to speed up the claims process.
2. This Form must be **completed by the Policyholder and/or the Authorised Driver**.
3. Information provided must be as **truthful and accurate as possible**. Any wilful misrepresentation or withholding of material facts may allow insurance companies to **repudiate policy liability**.
4. The issue and acceptance of this Form by insurance companies is not an admission of policy liability on the part of the insurance companies.
5. **Any false reporting may be referred to the Police for investigation**.
6. The report will be forwarded by the insurers of the GIA Records Management Centre established by the General Insurance Association of Singapore (GIA) for archiving and that copies of this report will for a fee be made available upon application by interested parties.
7. By the lodgement of this report to the insurers, you hereby consent to the archiving of this report at the centre and to copies of the report being made available aforesaid.

8. Consent under the Personal Data Protection Act (PDPA)

I understand, acknowledge, agree and consent that :

(a) My insurer, my workshop and the General Insurance Association of Singapore ("GIA") may/are permitted to collect, use, disclose and/or process my personal data/personal information set out in this [form] and any other personal information provided by me or possessed by my insurer (collectively the "**Personal Information**") and disclose and transfer such Personal Information to all insurer(s) who have insured vehicle(s) involved in this accident (all insurer(s) who have insured vehicle(s) involved in this accident shall be collectively referred to as the "**Insurers**"), the Insurers' lawyers/law firms, the Monetary Authority of Singapore and any relevant government agency/authority (such as the police), for the purpose(s) of :

- (i) processing, handling and/or dealing with my claims including the settlement of the claims and any necessary investigations relating to the claims;
- (ii) investigating the accident and/or my claims;
- (iii) carrying out and/or dealing with my instructions or responding to any enquiries by me;
- (iv) administering my claims (including the mailing of correspondence, statements, invoices, reports or notices to me, which could involve disclosure of certain personal data about me to bring about delivery of the same as well as on the external cover of envelopes/mail packages); and/or
- (v) complying with applicable law in administering, processing, handling and/or dealing with my claims.

(collectively the "**Purposes**")

(b) all insurer(s) who have insured vehicle(s) involved in this accident and the Insurers' lawyers/law firms, may/are permitted to collect, use, disclose and/or process my Personal Information for one or more of the above Purposes; and

(c) my Personal Information may/can be disclosed by any of the Insurers and/or GIA to their third party service providers or agents (including their lawyers/law firms), which may be sited outside of Singapore, for one or more of the above Purposes.

Policyholder's Signature / Date & Time

Driver's Signature (If driver is not the policyholder) / Date & Time

Witnessed by Reporting Centre Personnel

Sketch Plan

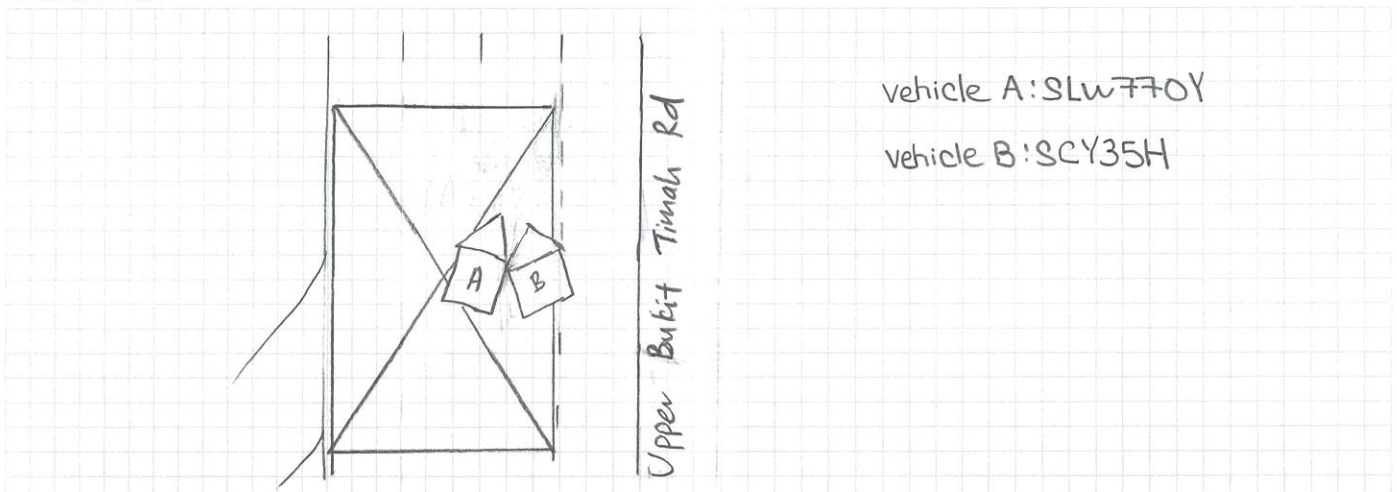

REPUBLIC OF SINGAPORE **DRIVING LICENCE**

Licence Number: **S8842426C**
Name:
KWEK CHEE SIONG, JOSHUA
(GUO ZHIXIANG)

Birth Date: **03 Nov 1988**
Issue Date: **02 Oct 2018**

002851697A

REPUBLIC OF SINGAPORE
IDENTITY CARD NO. **S8842426C**

Name
KWEK CHEE SIONG, JOSHUA
(GUO ZHIXIANG)
郭志祥

Race
CHINESE

Date of birth
03-11-1988

Sex
M

Country/Place of birth
SINGAPORE

6328267

YOU ARE LICENSED TO DRIVE VEHICLES IN THE FOLLOWING CLASS(ES)

Class 3A Motor cars without clutch pedals (Auto) with unladen weight $\leq 3000\text{kg}$ with ≤ 7 passengers, exclusive of driver; and other motor vehicles without clutch pedals with unladen weight $\leq 2500\text{kg}$

EFFECTIVE DATE
02 Oct 2018

NP 428A

Licence No: S8842426C

6328267

NRIC No. **S8842426C**

Date of issue
12-11-2019

APT BLK 110 LORONG 1 TOA PAYOH #06-332
SINGAPORE 310110
NRIC No: XXXXX426C

Date of change: 17/6/2024

Certificate of Insurance

MOTOR VEHICLES (THIRD PARTY RISKS AND COMPENSATION) ACT (CHAPTER 189)
MOTOR VEHICLES (THIRD PARTY RISKS AND COMPENSATION) RULES, 1960
ROAD TRANSPORT ACT, 1987 (MALAYSIA)
ROAD TRANSPORT (AMENDMENT) ACT, 2019 (MALAYSIA)
MOTOR VEHICLES (THIRD PARTY RISKS) RULES, 1959 (MALAYSIA)

Certificate Number: 5138308670

Cover : drivo CLASSIC

1. Index mark and Registration Number of Vehicle : **SLW770Y**
Chassis Number : JHMFD26409S200162
2. Name of Policyholder : KWEK CHEE SIONG, JOSHUA (GUO ZHIXIANG)
3. Effective Date of Insurance : 14 Aug 2023
4. Expiry Date of Insurance : 21 Oct 2024
5. Persons or Classes of Persons entitled to drive#
(a) The Policyholder.
(b) Any other person who is driving on the Policyholder's order or with his/her permission.
Provided that the person driving is permitted in accordance with the licensing or other laws or regulations to drive the Motor Vehicle or has been so permitted and is not disqualified by order of a Court of Law or by reason of any enactment or regulation in that behalf from driving the Motor Vehicle.
6. Limitations as to Use#
(a) Use for social domestic and pleasure purposes and in connection with the Policyholder's business or profession.

This Policy does not cover

- (a) Use for hire or reward.
- (b) Use for racing, pace-making, reliability trial or speed-testing.
- (c) Use for the carriage of goods (other than samples) in connection with any trade or business.
- (d) Use for any purpose in connection with the Motor Trade.

Limitations rendered inoperative by Section 8 of the Motor Vehicle (Third Party Risks and Compensation) Act (Chapter 189) and Section 95 of the Road Transport Act, 1987 (Malaysia), are not to be included under these headings.

This Policy, the Schedule, Endorsement and the Certificate of Insurance are to be read together as one document.

EXCESS (SECTION 1)	: S\$600
EXCESS (SECTION 2)	: N/A
WINDSCREEN EXCESS	: S\$100
ADDITIONAL EXCESS	: N/A
UNNAMED DRIVER EXCESS	: PLEASE REFER OVERLEAF
REPAIR AT OWNER'S PREFERRED WORKSHOP	: NO
INSURE WITH COE	: YES
NCD PROTECTION	: NO
ROADSIDE ASSISTANCE AND WELLNESS COVER	: YES
TRANSPORT ALLOWANCE	: NO
EXCESS WAIVER	: NO
PRIMARY DRIVER	: KWEK CHEE SIONG, JOSHUA (GUO ZHIXIANG)
NAMED DRIVER (1)	: N/A
NAMED DRIVER (2)	: N/A
HIRE PURCHASE COMPANY	: VM AUTOFINANCE PTE LTD
SUM INSURED	: MARKET VALUE OF INSURED VEHICLE AT TIME OF LOSS

I/We hereby Certify that the Policy to which this Certificate relates is issued in accordance with the provisions of the Motor Vehicles (Third Party Risks and Compensation) Act (Chapter 189) and Part IV of the Road Transport Act, 1987 (Malaysia)

Agency : AUTO WORLD PTE. LTD. (00000573401)

Date of Issue : 11 Aug 2023 11:56 hrs

For INCOME INSURANCE LIMITED



Chief Executive

> Back to OneMotoring

Enquire PARF/COE Rebate for Registered Vehicle

Vehicle Owner Particulars	
Owner ID Type:	Singapore NRIC
Owner ID:	426C
Vehicle Details	
Vehicle No.:	SLW770Y
Vehicle to be Exported:	Yes
Intended Deregistration Date:	07 Oct 2024
Vehicle Make:	HONDA
Vehicle Model:	CIVIC 2.0L 5AT
Primary Colour:	Grey
Manufacturing Year:	2008
Engine No.:	K20Z24500162
Chassis No.:	JHMFD26409S200162
Maximum Power Output:	114.0 kW (152 bhp)
Open Market Value:	\$24,243.00
Original Registration Date:	22 Oct 2008
First Registration Date:	22 Oct 2008
Transfer Count:	6
Actual ARF Paid:	\$24,243.00
Intended PARF Rebate Details	
PARF Eligibility:	Forfeited
PARF Eligibility Expiry Date:	-
PARF Rebate Amount:	\$0.00
Intended COE Rebate Details	
COE Expiry Date:	31 Aug 2028
COE Category:	B - Car (1601cc & above)
COE Period(Years):	10
PQP Paid:	\$34,991.00
COE Rebate Amount:	\$13,638.00
Total Rebate Amount:	\$13,638.00
Message	
You will not be eligible for any COE rebate from the current COE (including unused COE from any lay-up period/s), if you renew your COE.	

The information contained herein is correct as at 07 Oct 2024

OK