

SINGAPORE ACCIDENT STATEMENT

IMPORTANT NOTICE

1. Please report correctly the details of the accident to speed up the claims process.
2. This Form must be completed by the Policyholder and/or the Actual Driver
3. Information provided must be as truthful and accurate as possible. Any wilful misrepresentation or withholding of material facts may allow insurance companies to repudiate policy liability.
4. The issue and acceptance of this Form by insurance companies is not an admission of policy liability on the part of the insurance companies.
5. **Any false reporting may be referred to the Police for investigation.**
6. This report will be forwarded by the insurers of the GIA Records Management Centre established by the General Insurance Association of Singapore (GIA) for archiving and that copies of this report will, for a fee, be made available upon application by interested parties.
7. By the lodgement of this report to the insurers, you hereby consent to the archiving of this report at the centre and to copies of the report being made available aforesaid.

ACCIDENT STATEMENT

Date of First Submission	21/06/2024 17:39 (SGT)
Reported by	Actual Driver
Date of Accident	20/06/2024 17:10 (SGT)
Exact Location of Accident	Singapore
Additional Location Information	QUEEN STREET
Country/State of Loss	Singapore

DETAILS OF OWN VEHICLE

Vehicle Registration Number	SNE7119D
-----------------------------------	----------

INSURED/POLICYHOLDER

Is company?	Yes
Name Of Registered Owner	KINETIC REGENCY PTE LTD
Company Reg No	201632177M
Email Address	SUPPORT@KINETIC-ALLIANCE.COM
Mobile Phone No	(Phone) +65-98181123
Alternative Phone No	-

VEHICLE PARTICULARS

Manufacturer	Hyundai
Model	KONA
Variant	-
Exact purpose for which vehicle was being used at time of accident	Private hire
Are you claiming under your own insurance policy for repair to your vehicle?	No - Claiming third party
Vehicle Category	Private hire
Transmission	Auto
CC	1580

INSURANCE COMPANY

Name of Insurance Company	India International Insurance Pte Ltd
Policy Number / Cover Note Number	D24MFL0004481

DRIVER

Name of Driver	LEONG YEW KAI
NRIC No	S6801620G
Date Of Birth	10/01/1968
Occupation	Outdoor

Driving Pass Date	18/05/2012
Driving experience	12 YEARS AND 1 MONTH
Gender	Male
Mobile Number	(Phone) +65-96885330
Alt. Phone Number	-
Email Address	SUPPORT@KINETIC-ALLIANCE.COM
Address	BLK 98 WHAMPOA DRIVE #05-128
Address complement	-
Postcode	320098
Is the driver the policyholder?	No
If No, Relationship of the Driver with the Insured	Hirer
Does Driver Own Other Vehicles?	No
Vehicle Registration Number of Other Vehicle Owned by Driver	-
Insurance Company of Other Vehicle Owned by Driver	-

GENERAL INFORMATION OF THE ACCIDENT

Type of Accident	Side Swipe
Weather Conditions	Clear
Road Surface	Dry

OTHER INFORMATION

Was any foreign vehicle involved in the accident?	No
Number of vehicles involved in the accident	2
Was anybody injured in the Accident?	Yes
Was any injured conveyed to hospital by ambulance?	No
Was any other vehicle or property damaged?	Yes
Number of Passengers (Including Driver)	1
Has the driver been approached by unknown person(s) soliciting/offering accident claims assistance?	No
Translator's name	-
Translator's ID	-
Translator's phone number	-
Translator's email	-
Original language used in the statement	-

DETAILS OF POLICE ACTION

Was the accident reported to the police?	No
Was notice of intended Prosecution given?	No
If yes, against whom?	-

CIRCUMSTANCES OF ACCIDENT

REFER TO SKETCH PLAN

ATTACHMENT(S)

Are accident photos available for attachment?	Yes
Was there any video captured by Car Camera?	No

DETAILS OF OTHER VEHICLE PROPERTY 1

Vehicle Registration Number	SFB777K
Vehicle Manufacturer	BMW
Vehicle Model	-
Vehicle Variant	-
Vehicle Colour	-
Vehicle Category	Private car
Name of Driver	LADY DRIVER
Contact Number	(Phone) +65-97951784

Address -
Address complement -
Postcode -
Insurance Company Name -
Nature Of Damage -
Details of property damaged in accident -
No. Of Passenger (Including Driver) -

INJURED PERSONS DETAILS

INJURED 1

Name of injured person LEONG YEW KAI
Gender -
Phone No -
Address -
Address Complement -
Post Code -
Approximate Age Years Old -
Injuries Sustained 2 DAYS MC
Injured person in which vehicle? SNE7119D
Were seat belts worn? Yes
Was this injured conveyed to hospital by ambulance? No

Describe Circumstance of the Accident

On 20th June 2024 at 5:10pm, I was on the way to pick-up a passenger, driving from Rocher Road into Queen's Street, when suddenly felt an impact from my driver's side.

This BMW (SFB 777 K), without signalling just cut into my lane, resulting my car right side damaged. we shifted our cars and parked along Cheng Yee Place to exchange particulars.

On 21th June 2024 morning, I felt pain on my right shoulder. Went to Mount Alvernia Hospital to see a doctor, and was given 2 days medical leave.

Declaration

We declare the foregoing particulars are true in every respect.



Policyholder's Signature / Date & Time

Driver's Signature (if driver is not the policyholder) / Date & Time

Witnessed by Reporting Centre Personnel
(Name as in NRIC/ID card)



SKETCH PLAN**IMPORTANT NOTICE**

1. Please report correctly the details of the accident to speed up the claims process.
2. This Form must be completed by the Policyholder and/or the Authorised Driver.
3. Information provided must be as truthful and accurate as possible. Any wilful misrepresentation or withholding of material facts may allow insurance companies to repudiate policy liability.
4. The issue and acceptance of this Form by insurance companies is not an admission of policy liability on the part of the insurance companies.
5. Any false reporting may be referred to the Police for investigation.
6. The report will be forwarded by the insurers of the GIA Records Management Centre established by the General Insurance Association of Singapore (GIA) for archiving and that copies of this report will for a fee be made available upon application by interested parties.
7. By the lodgement of this report to the insurers, you hereby consent to the archiving of this report at the centre and to copies of the report being made available aforesaid.
8. **Consent under the Personal Data Protection Act (PDPA)**

I understand, acknowledge, agree and consent that:

(a) My insurer, my workshop and the General Insurance Association of Singapore ("GIA") may/are permitted to collect, use, disclose and/or process my personal data/personal information set out in this [form] and any other personal information provided by me or possessed by my insurer (collectively the "Personal Information") and disclose and transfer such Personal Information to all insurer(s) who have insured vehicle(s) involved in this accident (all insurer(s) who have insured vehicle(s) involved in this accident shall be collectively referred to as the "Insurers"), the Insurers' lawyers/law firms, the Monetary Authority of Singapore and any relevant government agency/authority (such as the police), for the purpose(s) of:

(i) processing, handling and/or dealing with my claims including the settlement of the claims and any necessary investigations relating to the claims;

(ii) investigating the accident and/or my claims;

(iii) carrying out and/or dealing with my instructions or responding to any enquiries by me;

(iv) administering my claims (including the mailing of correspondence, statements, invoices, reports or notices to me, which could involve disclosure of certain personal data about me to bring about delivery of the same as well as on the external cover of envelopes/mail packages); and/or

(v) complying with applicable law in administering, processing, handling and/or dealing with my claims.

(collectively the "Purposes")

(b) all insurer(s) who have insured vehicle(s) involved in this accident and the Insurers' lawyers/law firms, may/are permitted to collect, use, disclose and/or process my Personal Information for one or more of the above Purposes; and

(c) my Personal Information may/can be disclosed by any of the Insurers and/or GIA to their third party service providers or agents (including their lawyers/law firms), which may be sited outside of Singapore, for one or more of the above Purposes.



Policyholder's Signature / Date & Time

Driver's Signature (if driver is not the policyholder) / Date & Time

Witnessed by Reporting Centre Personnel

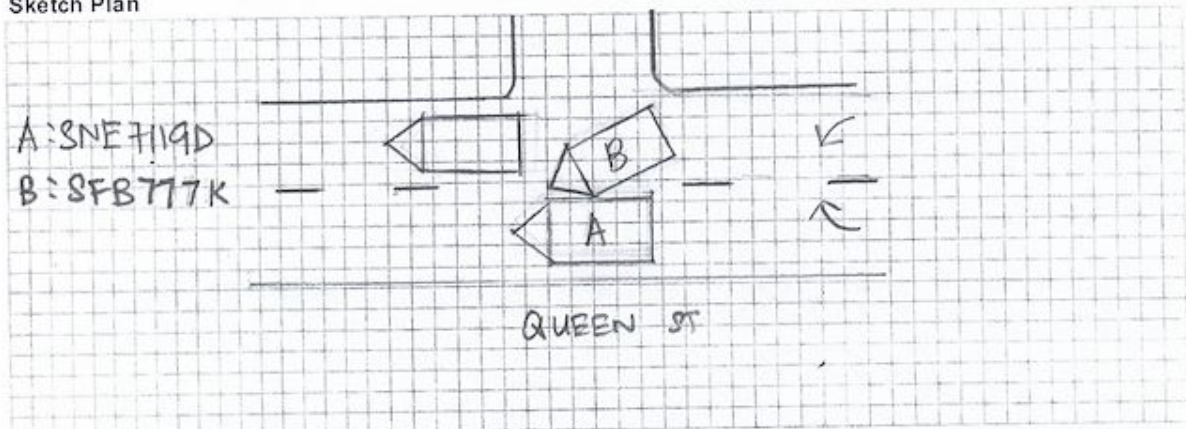
**Sketch Plan**

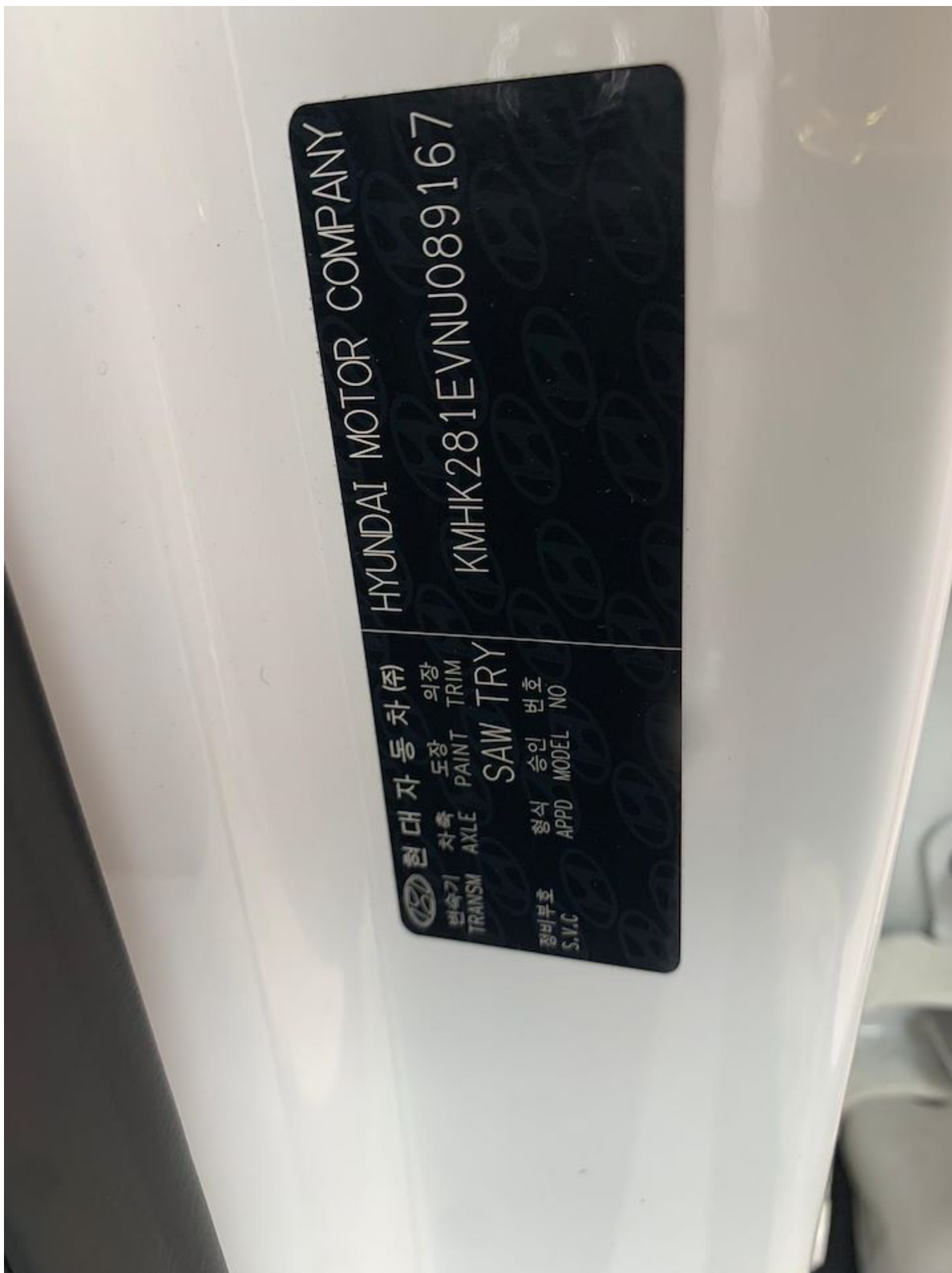























INDIA INTERNATIONAL INSURANCE PTE LTD

Co. Reg. No. 198703792k | GST Reg. No. M2-0078806-X
6 Raffles Quay #22-00 Singapore 048580
Office (65) 63476100 Email insure@iii.com.sg
Website www.iii.com.sg

CERTIFICATE OF INSURANCE

MOTOR VEHICLES (THIRD-PARTY RISKS AND COMPENSATION) ACT (CHAPTER 189)
MOTOR VEHICLES (THIRD-PARTY RISKS AND COMPENSATION) RULES, 1960 ROAD TRANSPORT ACT, 1987 (MALAYSIA)
MOTOR VEHICLES (THIRD-PARTY RISKS) RULES, 1959 (MALAYSIA)

All Accidents must be reported within 24 hours of the incident regardless of whether it will lead to a claim.

CERTIFICATE NO.: D24MFL0004481		COVER: Third Party Only
1. Index Mark and Registration Number of Vehicle	: SNE7119D	
Chassis No	: KMHK281EVNU089167	
2. Name of Policyholder	: KINETIC REGENCY PTE. LTD.	
3. Effective date of Insurance	: 08 Jun 2024	
4. Expiry date of Insurance	: 07 Jun 2025	
5. Persons or Classes of Persons entitled to drive*	<p>Any person who is driving on the Policyholder's order or with his/their permission. The Hirer.</p> <p>Provided that the person driving is permitted in accordance with the licensing or other laws or regulations to drive the Motor Vehicle or has been so permitted and is not disqualified by order of a Court of Law or by reason of any enactment or regulation in that behalf from driving the Motor Vehicle</p>	
6. Limitations as to use*	<p>Use for the carriage of passengers or goods in connection with the Policyholder's business or the hirer's business. Use for social, domestic, pleasure purposes and business purposes of the Policyholder or of any person to whom the vehicle is hired</p> <p>The Policy does not cover</p> <p>(1) Use for hire or reward (other than when the vehicle is hired for the carriage of passengers under Z10/Z11 for hire and reward). (2) Use for racing, pace-making, reliability trial, or speed-testing. (3) Use whilst drawing a trailer except the towing (other than for reward) of any one disabled mechanically propelled vehicle. (4) Use for any purpose in connection with the Motor Trade</p> <p>*Limitations rendered inoperative by Section 8 of the Motor Vehicles (Third-Party Risks and Compensation) Act (Chapter 189) and Section 95 of the Road Transport Act, 1987 (Malaysia), are not to be included under these headings.</p>	
Excess Section II WITHIN SINGAPORE	: SGD	1,500.00
Excess Section II OUTSIDE SINGAPORE	: SGD	3,000.00
HIRE PURCHASE COMPANY: UNITED OVERSEAS BANK LIMITED		
FOR DRIVERS BELOW 22 YEARS OR ABOVE 75 YEARS OLD &/OR WITH LESS THAN 2 YEARS DRIVING EXPERIENCE UNDER THE RELEVANT CLASSES OF DRIVING LICENCES IN SINGAPORE, AN ADDITIONAL EXCESS OF S\$3,000.00 SECTION II WILL BE APPLICABLE.		
PRIVATE HIRE SERVICE (USE FOR HIRE & REWARD) – GEOGRAPHICAL AREA: WITHIN THE REPUBLIC OF SINGAPORE ONLY.		
FOR SOCIAL, DOMESTIC & LEISURE PURPOSES ONLY – GEOGRAPHICAL AREA: WITHIN THE REPUBLIC OF SINGAPORE & WEST MALAYSIA.		
THE VEHICLE IS STRICTLY TO BE DRIVEN BY THE PERSON TO WHOM IT IS HIRED TO. THE HIRER IS NOT ALLOWED TO SUBLET THE VEHICLE TO ANOTHER PARTY, SUBLETTING IS NOT COVERED. IF THE VEHICLE IS RENTED OUT TO A COMPANY, DRIVER MUST BE THE EMPLOYEE(S).		
I/We HEREBY CERTIFY that the Policy to which this Certificate relates is issued in accordance with the provisions of the Motor Vehicles (Third-Party Risks and Compensation) Act (Chapter 189) and Part IV of the Road Transport Act, 1987 (Malaysia).		
Agent/Broker	: A000076/INSURANCE LAB AGENCY	
Date of Issue	: 07/06/2024 13:03:20	
MZ406 – Hire Car	(G/R)	
		<p>For India International Insurance Pte Ltd</p> <p><i>Nalini</i></p> <p>Nalini Venugopal MD & CEO</p>

santhosh/07/06/2024 13:03:20

07/06/2024 13:04:56