

SINGAPORE ACCIDENT STATEMENT

IMPORTANT NOTICE

1. Please report correctly the details of the accident to speed up the claims process.
2. This Form must be completed by the Policyholder and/or the Actual Driver
3. Information provided must be as truthful and accurate as possible. Any wilful misrepresentation or withholding of material facts may allow insurance companies to repudiate policy liability.
4. The issue and acceptance of this Form by insurance companies is not an admission of policy liability on the part of the insurance companies.
5. **Any false reporting may be referred to the Police for investigation.**
6. This report will be forwarded by the insurers of the GIA Records Management Centre established by the General Insurance Association of Singapore (GIA) for archiving and that copies of this report will, for a fee, be made available upon application by interested parties.
7. By the lodgement of this report to the insurers, you hereby consent to the archiving of this report at the centre and to copies of the report being made available aforesaid.

ACCIDENT STATEMENT

Date of First Submission	01/10/2024 13:40 (SGT)
Reported by	Both Policyholder and Actual Driver
Date of Accident	01/10/2024 10:00 (SGT)
Exact Location of Accident	Singapore
Additional Location Information	BEACH RD INTERSECTION TO ECP
Country/State of Loss	Singapore

DETAILS OF OWN VEHICLE

Vehicle Registration Number	SMA5742A
-----------------------------------	----------

INSURED/POLICYHOLDER

Is company?	No
Name Of Registered Owner	LEE KOK FEI
NRIC No	S7405807H
Email Address	ALANLEE1974@HOTMAIL.COM
Mobile Phone No	(Phone) +65-98574762
Alternative Phone No	-

VEHICLE PARTICULARS

Manufacturer	Honda
Model	SHUTTLE 1.5G CVT
Variant	-
Exact purpose for which vehicle was being used at time of accident	-
Are you claiming under your own insurance policy for repair to your vehicle?	No - Reporting only
Vehicle Category	Private hire
Transmission	Auto
CC	1496
Vehicle Fuel	Petrol
First Registration Date	13/06/2018
Chassis no	GK81201615
Effective Date/Time of Ownership	13/06/2018 09:06 (SGT)

INSURANCE COMPANY

Name of Insurance Company	AIG Asia Pacific Insurance Pte. Ltd.
Policy Number / Cover Note Number	7230111823

DRIVER

Name of Driver	LEE KOK FEI
NRIC No	S7405807H
Date Of Birth	22/02/1974
Occupation	Outdoor
Driving Pass Date	29/07/1996
Driving License Pass Class	3
Driving License Validity	Valid
Driving experience	28 YEARS AND 3 MONTHS
Gender	Male
Mobile Number	(Phone) +65-98574762
Alt. Phone Number	-
Email Address	ALANLEE1974@HOTMAIL.COM
Address	BLK 204A COMPASSVALE DRIVE 07-455 SINGAPORE 541204
Address complement	-
Postcode	-
Is the driver the policyholder?	Yes
If No, Relationship of the Driver with the Insured	-
Does Driver Own Other Vehicles?	No
Vehicle Registration Number of Other Vehicle Owned by Driver	-
Insurance Company of Other Vehicle Owned by Driver	-

GENERAL INFORMATION OF THE ACCIDENT

Type of Accident	Collision - Head to Rear
Weather Conditions	Clear
Road Surface	Dry

OTHER INFORMATION

Was any foreign vehicle involved in the accident?	No
Number of vehicles involved in the accident	2
Was anybody injured in the Accident?	No
Was any injured conveyed to hospital by ambulance?	-
Was any other vehicle or property damaged?	Yes
Number of Passengers (Including Driver)	2
Has the driver been approached by unknown person(s) soliciting/offering accident claims assistance?	No
Translator's name	-
Translator's ID	-
Translator's phone number	-
Translator's email	-
Original language used in the statement	-

PASSENGER 1

Name	PASSENGER
Gender	Male

DETAILS OF POLICE ACTION

Was the accident reported to the police?	No
Was notice of intended Prosecution given?	No
If yes, against whom?	-

CIRCUMSTANCES OF ACCIDENT

REFER TO ATTACHED REPORT

ATTACHMENT(S)

Are accident photos available for attachment?	Yes
Was there any video captured by Car Camera?	Yes

DETAILS OF OTHER VEHICLE PROPERTY 1

Vehicle Registration Number	SJM2756C
Vehicle Manufacturer	-
Vehicle Model	-
Vehicle Variant	-
Vehicle Colour	-
Vehicle Category	Private car
Name of Driver	-
Contact Number	-
Address	-
Address complement	-
Postcode	-
Insurance Company Name	-
Nature Of Damage	-
Details of property damaged in accident	-
No. Of Passenger (Including Driver)	1

SKETCH PLAN





IMPORTANT NOTICE

1. Please report correctly the details of the accident to speed up the claims process.
2. This Form must be completed by the Policyholder and/or the Actual Driver.
3. Information provided must be as truthful and accurate as possible. Any wilful misrepresentation or withholding of material facts may allow insurance companies to repudiate policy liability.
4. The issue and acceptance of this Form by insurance companies is not an admission of policy liability on the part of the insurance companies.
5. **Any false reporting may be referred to the Traffic Police Department for investigation.**
6. This report will be forwarded by the insurers to the GIA Records Management Centre established by the General Insurance Association of Singapore (GIA) for archiving and that copies of this report will for a fee be made available upon application by interested parties.
7. By the lodgement of this report to the insurers, you hereby consent to the archiving of this report at the centre and to copies of the report being made available aforesaid.

8. Consent under the Personal Data Protection Act (PDPA)

I understand, acknowledge, agree and consent that:

- (a) My insurer, my workshop and the General Insurance Association of Singapore ("GIA") may/are permitted to collect, use, disclose and/or process my personal data/personal information set out in this [form] and any other personal information provided by me or possessed by my insurer (collectively the "Personal Information") and disclose and transfer such Personal Information to all insurer(s) who have insured vehicle(s) involved in this accident (all insurer(s) who have insured vehicle(s) involved in this accident shall be collectively referred to as the "Insurers"), the Insurers' lawyers/law firms, the Monetary Authority of Singapore and any relevant government agency/authority (such as the police), for the purpose(s) of:
 - (i) processing, handling and/or dealing with my claims including the settlement of the claims and any necessary investigations relating to the claims;
 - (ii) investigating the accident and/or my claims;
 - (iii) carrying out and/or dealing with my instructions or responding to any enquiries by me;
 - (iv) administering my claims (including the mailing of correspondence, statements, invoices, reports or notices to me, which could involve disclosure of certain personal data about me to bring about delivery of the same as well as on the external cover of envelopes/mail packages); and/or
 - (v) complying with applicable law in administering, processing, handling and/or dealing with my claims.
 (collectively the "Purposes")
- (b) all insurer(s) who have insured vehicle(s) involved in this accident and the Insurers' lawyers/law firms, may/are permitted to collect, use, disclose and/or process my Personal Information for one or more of the above Purposes; and
- (c) my Personal Information may/can be disclosed by any of the Insurers and/or GIA to their third-party service providers or agents (including their lawyers/law firms), which may be sited outside of Singapore, for one or more of the above Purposes.

 Policyholder's Signature / Date & Time	 Driver's Signature (if driver is not the policyholder) / Date & Time	 Witnessed by Reporting Centre Personnel (Name as in NRIC/ID card)
<p>Sketch Plan</p>  <p>A: SMA 5742A B: SJM 2756C</p>		

Describe Circumstance of the Accident

I drive my car SHASTHA at intersection of beach road. suddenly car SHASTHA join brake in front. I immediately brake my car, however still roll forward and lightly hit onto the rear of his car.

Note: Please note that your insurer may have 14 days time frame for you to submit an own damage claim under your own policy, please check your policy for more information.

Declaration

I/We declare the foregoing particulars are true in every respect.



Policyholder's Signature / Date & Time



Driver's Signature (if driver is not the policyholder) / Date & Time



Witnessed by Reporting Centre Personnel
(Name as in NRIC/ID card)























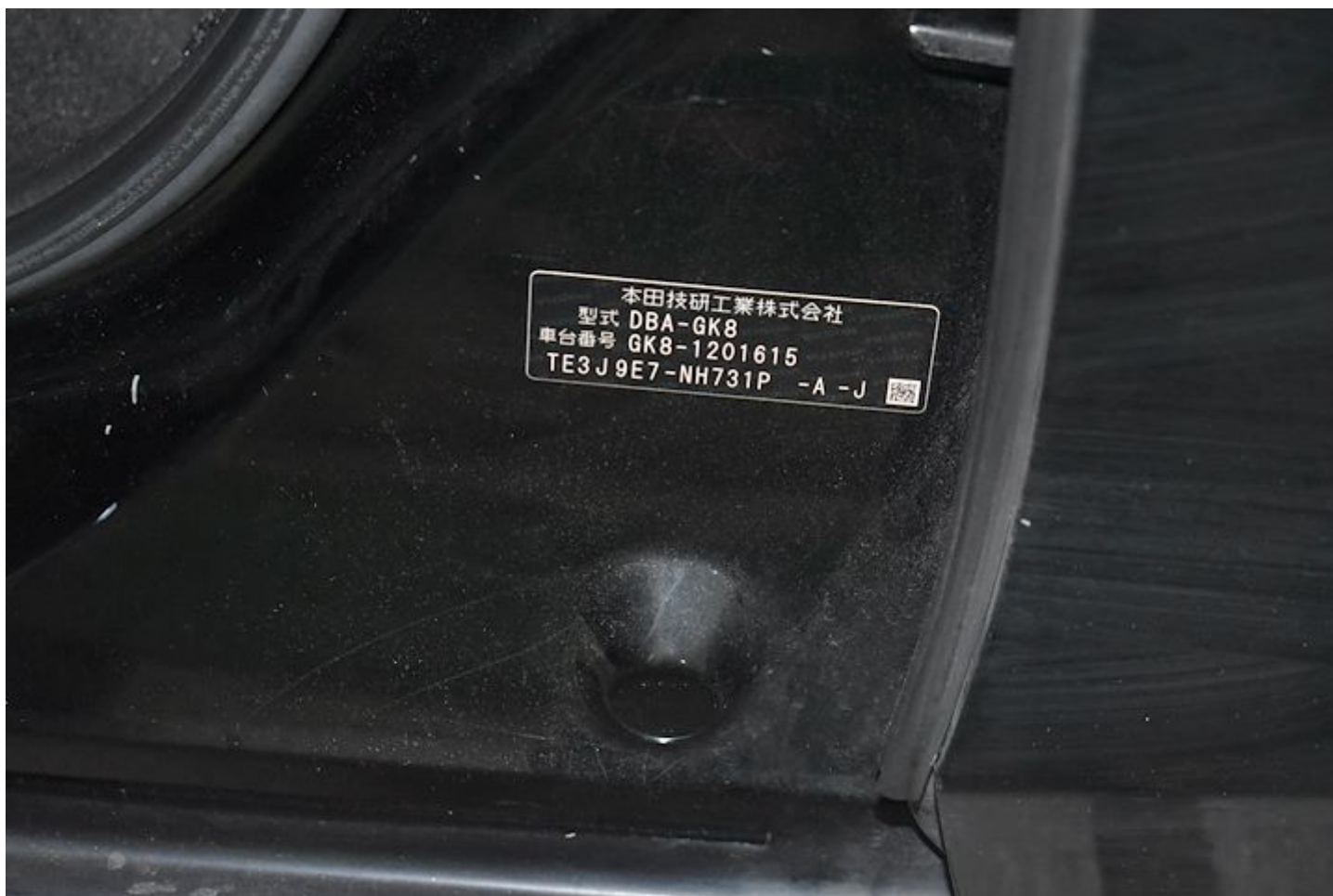



















CERTIFICATE OF INSURANCE

RIDE SHARE PRIVATE VEHICLE

Name of Policyholder : LEE KOK FEI
 Period of Insurance : 13 Dec 2023 To 12 Dec 2024
 Engine/Motor No. : L15B5461893
 Chassis No. : GK81201615

Vehicle No. : SMA5742A
 Policy No. : 7230111823
 Endorsement No. :
 Issued Date : 14 Nov 2023 13:27

ABOUT THE COVER

Make/Model : HONDA Shuttle
 Engine Capacity/Tonnage : 1,496.00 CC
 Driver Restriction : NA
 Person or Classes of Persons Entitled to Drive* :
 a) The Policyholder
 b) Any other person who is driving on the Policyholder's order or with his/her permission.
 This Policy will indemnify the Policyholder or any authorised driver only if he/she meets the specified age condition.
 When the Vehicle is used for the carriage of passenger for hire or reward, such authorised driver must be named under the Policy and registered with an intermediary which facilitates the carriage of passengers for hire or reward.
 You have to pay an additional sum of \$553,000 as "Young and/or Inexperienced Driver Excess" ("YIDR") if You are or Your Authorised Driver (named or unnamed) is under the age of 23 and/or has less than 2 years' driving experience.

Sum Insured : Market Value
 Off Peak Car : No
 First Year of Registration : 2018
 Insuring with COE/PAF : Yes

Age Condition : All Age Condition
 Limitation as to use* :
 Mileage Condition : Unlimited Mileage

Use for social, domestic, pleasure purposes and business purposes of any person to whom the Vehicle is hired.
 Use for the carriage of passengers for hire or reward by any person to whom the Vehicle is hired.
 This Policy does not cover:
 1) use for driving tuition, driving test, racing, pace-making, reliability trial or speed-testing;
 2) use whilst drawing a trailer except the towing (other than for reward) of anyone disabled using a mechanically propelled vehicle; and
 3) use for any purpose in connection with Motor Trade.

* Limitations rendered inoperative by Section 8 of the Motor Vehicles (Third-Party Risks and Compensation) Act 1960, Section 95 of the Road Transport Act, 1997 (Malaysia) and Road Transport (Amendment) Act 2019, are not to be included under these headings.

EXCESS

Section 1
 Fire - \$0 Own Damage - \$1800 Theft - \$0 Flood Cover - \$1800

Section 2
 Property Damage - \$2000

Windscreen : \$100

Named Driver and Excess (where applicable)

LEE KOK FEI - \$1800 (Own Damage) \$2000 (Property Damage), \$1800 (Flood Cover)

APPROVED REPORTING CENTRES/AUTHORISED REPAIRERS (FOR CLAIMS RELATED REPAIRS)

Approved Reporting Centres/ AIG Authorised Repairers (For claims related repairs) Any accident repairs to the Vehicle must be carried out by one of our Authorised Repairers. Within the first 3 years of the first registration of the Vehicle in Singapore, You have the option of having the accident repairs carried out at the Sole Agent's workshop. For other Approved Reporting Centres/AIG Authorised Repairers, please contact our 24-hour accident emergency hotline at +65 6338 6200. Alternatively, You may refer to AIG website www.aig.sg or AIG SG Mobile App. Simply search and download "AIG SG" from Apple App Store or Google Play Store.

IMPORTANT NOTES

If the vehicle is used for the carriage of passenger for hire or reward, such driver must be named under the Policy and registered with an intermediary which facilitates the carriage of passengers for hire or reward. Should you decide to include any other driver, please contact us. (Company reserves the right to accept/reject the inclusion of any Named Drivers)

Hire Purchase Company/Employer's Loan: NA

We hereby certify that the policy to which this Certificate of Insurance relates is issued in accordance with the provisions of the Motor Vehicles (Third-Party Risks and Compensation) Act 1960, Part IV of the Road Transport Act, 1997 (Malaysia), Road Transport (Amendment) Act 2019 and Motor Vehicles (Third Party Risks) Rules, 1959 (Malaysia).

0503982000
 KHC HOLDINGS PTE. LTD.

389A BALESTIER ROAD
 SINGAPORE 329796

Underwritten by AIG Asia Pacific Insurance Pte. Ltd.

AIG Asia Pacific Insurance Pte. Ltd.

This computer generated document does not require a signature.

Har Yan Wang,

70 Robinson Way, 200, 10 AIG Building, Singapore 240071 | 1500 6418 8000 | www.aig.sg

AIG Asia Pacific Insurance Pte. Ltd.