

ASS. REC. BY:

REF:

TH 1

Kenneth

ASSIGNMENT

From:

Date:

Estimated Cost:

OD / TP / WS / TP RES / QD RES / EVA / INV / MV

To inspect Vehicle No:

at Workshop m/s

of

Insured:

Policy No.

Claims No.

Sum Insured:

Excess:

(Client's Record)

Make of Veh:

9-30am

(Policy Condition)

Remark: The veh had commenced its repair at the time of inspection.

Bal. or Market Value:

854K

IDAC Accident Rpt:

Consistent?: Yes or No

GIA / PR Seen:

Consistent?: Yes or No

Est. Repairs:

03

days

Res.:

Yes or No

Lum Sum:

20

%

3 Val.:

Yes or No

CA / REV / REP. / 24 HRS

Date:

09/28

Person Contacted:

Vehicle: IN / OUT

Veh No:

PTS 20785

Yr Regn:

08.08

Type: M/Car / M/Cycle / Bus / Van / Lorry / Taxi / Prime Mover /

Truck / Trailer or

Make:

Honda Civic

C.C.

1998

Colour:

Black

AC: Insured / Std / NI / NA

Sp. Reading

264521

T/Radio: Insured / Std / NI / NA

Eng/No:

C/No:

JHMF026408S 2019P8

Gen. Cohd: Good / Fair / Poor / Burnt

Steering: Inorder / Jammed / Leaked / Burnt or

Brake: Inorder / Jammed / Leaked / Burnt or

Modl: Nil / S/Rim / STD A/Rim or

Tyre Size:

F:

205/55R16

R:

BS / DUN / EXNOVA / GY / FS / LIZA / MIC / OHTSU / PIR / SUMI / TOYO / YOKO or

Front

Rear

R/Bal.

P

mm

R/Bal.

P

mm

L/Bal.

P

mm

L/Bal.

P

mm

D.O.A.

1/10/24

D.O.I.

7/10/2024

Survey held at

Des. of Damages: Frt / Rear / O/S / N/S / UIC / Rooftop or

The UIC / Chassis frame / Body Structure affected due to collision.

Date / Time

Action / Instruction

Date/Time, File Pass to?

☐

: Prell. Report

1)

☐

: Final Report

Date/Time, File Return to?

2)

Days Of Repair:

Resurvey No. of Trip:

Survey Fee:

Transportation:

S + RS. \$

Fees

Others

Add Fee:

☐

: Site Insp (\$

☐

: Interview (\$

☐

: Tech Invs (\$

☐

: Weekend (\$

TOTAL

Report Format :

Lump Sum / I.B.I. (\$

AH LIM MOTOR COMPANY

No. 10 Ang Mo Kio Ind. Park 2A #01-09 AMK Autopoint Singapore 568047
TEL: 6483 1244 (4 lines) FAX: 6483 6170 Email: ahlimmc@singnet.com.sg
GST:M9-0009639-E RCB NO:06470300B

SURVEYOR COPY

M/S : LIM TEE YEOW
BLK 568 CHOA CHU KANG STREET 52

SINGAPORE 680568

Estimate No: MC1904601
Date: 02 Oct 2024
Policy No: V5017936
Veh Reg No: SJJ2078S
Make/Model: HONDA CIVIC 2.0L A

*Not Withheld
21 Sep 8
Recovery After Paint*

ATTN:
Your Ref No: -
Claim Type: Third Party
Accident Date: 01/10/2024
TP Veh Reg No: SNF6390L

Estimate Repair Cost to Vehicle No :SJJ2078S

Description	Quantity	List Price S\$	Amount S\$
QUOTE IN NETT PRICE			
SPARE PARTS			
1 REAR BOOT EMBLEM	1 PC	22.70	✓
2 REAR BOOT CIVIC LOGO	1 PC	32.10	✓
3 REAR BOOT I-VTEC LOGO	1 PC	34.70	✓
4 REAR BOOT 2.0 LOGO	1 PC	32.40	✓
5 REAR BUMPER	1 PC	730.10	✓
6 REAR BUMPER SIDE RETAINERS LH & RH	2 PC	49.20	X
7 REAR BUMPER CLIP	15 PC	52.50	✓
		953.70	953.70
Special Nett			
8 REVERSE SENSOR	2 PC	200.00	X
		200.00	200.00
LABOUR			
9 TO DISCONNECT AND CHECK ELECTRICAL WIRING, WIRE SOCKETS AND ETC. TO REMOVE AND REINSTALL DAMAGED ELECTRICAL UNITS, TEST AND RECTIFY FOR PROPER FUNCTIONING.	1 PC	40.00	X
10 TO REMOVE AND REINSTALL/REPLACE FRONT/REAR BUMPER SENSORS.	1 PC	60.00	501
11 TO DISMANTLE ALL DAMAGED PARTS. TO CUT & WELD . TO KNOCK & REPAIR REAR BOOT & INNER PANELS AND AFFECTED AREAS. TO REFIT LISTED PARTS BACK SAME.	1 PC	400.00	200
12 TO SPRAY REAR BOOT, REAR BUMPER	1 PC	500.00	350
		1,000.00	1,000.00

Total S\$ 2,153.70

LKK Auto Consultants hence notify the Repairer of the following:

- To resurvey before/after spray painting
- To display damaged part(s) during resurvey
- Parts prices are subject to confirmation

Add GST @ 9%

193.83

Total Amount Payable

S\$ 2,347.53

TOTAL: SINGAPORE DOLLAR TWO THOUSAND THREE HUNDRED FORTY SEVEN AND CENTS FIFTY THREE ONLY

Please arrange this vehicle to be surveyed soonest possible.

Thank You

Acknowledged by Repairer

Signature:

Date:

For AH LIM MOTOR COMPANY

AUTHORISED SIGNATURE

SINGAPORE ACCIDENT STATEMENT

IMPORTANT NOTICE

1. Please report correctly the details of the accident to speed up the claims process.
2. This Form must be completed by the Policyholder and/or the Actual Driver.
3. Information provided must be as truthful and accurate as possible. Any wilful misrepresentation or withholding of material facts may allow insurance companies to repudiate policy liability.
4. The issue and acceptance of this Form by insurance companies is not an admission of policy liability on the part of the insurance companies.
5. Any false reporting may be referred to the Police for investigation.
6. This report will be forwarded by the insurers of the GIA Records Management Centre established by the General Insurance Association of Singapore (GIA) for archiving and that copies of this report will, for a fee, be made available upon application by interested parties.
7. By the lodgement of this report to the insurers, you hereby consent to the archiving of this report at the centre and to copies of the report being made available aforesaid.

ACCIDENT STATEMENT

Date of First Submission	02/10/2024 10:26 (SGT)
Reported by	Both Policyholder and Actual Driver
Date of Accident	01/10/2024 08:00 (SGT)
Exact Location of Accident	Singapore
Additional Location Information	LENTOR AVE / YCK RD
Country/State of Loss	Singapore

DETAILS OF OWN VEHICLE

Vehicle Registration Number	SJJ2078S
INSURED/POLICYHOLDER	
Is company?	No
Name Of Registered Owner	LIM TEE YEOW
NRIC No	SXXXX135H
Email Address	ALLANLYNN2004@GMAIL.COM
Mobile Phone No	(Phone) +65-97881277
Alternative Phone No	-

VEHICLE PARTICULARS

Manufacturer	Honda
Model	CIVIC 2.0L A
Variant	-
Exact purpose for which vehicle was being used at time of accident	Private use
Are you claiming under your own insurance policy for repair to your vehicle?	No - Claiming third party
Vehicle Category	Private car
Transmission	Auto
CC	1998
Vehicle Fuel	Petrol
First Registration Date	04/09/2008
Chassis no	JHMF26408S201998
Effective Date/Time of Ownership	30/04/2009 11:04 (SGT)

INSURANCE COMPANY

Name of Insurance Company	Great Eastern General Insurance Limited
Policy Number / Cover Note Number	V5017936

DRIVER

SKETCH PLAN

IMPORTANT NOTICE

1. Please report correctly the details of the accident to speed up the claims process.
2. This Form must be completed by the Policyholder and/or the Actual Driver.
3. Information provided must be as truthful and accurate as possible. Any wilful misrepresentation or withholding of material facts may allow insurance companies to repudiate policy liability.
4. The issue and acceptance of this Form by insurance companies is not an admission of policy liability on the part of the insurance companies.
5. Any false reporting may be referred to the Traffic Police Department for investigation.
6. This report will be forwarded by the insurers to the GIA Records Management Centre established by the General Insurance Association of Singapore (GIA) for archiving and that copies of this report will for a fee be made available upon application by interested parties.
7. By the lodgement of this report to the insurers, you hereby consent to the archiving of this report at the centre and to copies of the report being made available aforesaid.

6. Consent under the Personal Data Protection Act (PDPA)

I understand, acknowledge, agree and consent that:

(a) My insurer, my workshop and the General Insurance Association of Singapore ('GIA') may/are permitted to collect, use, disclose and/or process my personal data/personal information set out in this (form) and any other personal information provided by me or possessed by my insurer (collectively the 'Personal Information') and disclose and transfer such Personal Information to all insurer(s) who have insured vehicle(s) involved in this accident (all insurer(s) who have insured vehicle(s) involved in this accident shall be collectively referred to as the 'Insurers'), the Insurers' lawyers/law firms, the Monetary Authority of Singapore and any relevant government agency/authority (such as the police), for the purpose(s) of:

(i) processing, handling and/or dealing with my claims including the settlement of the claims and any necessary investigations relating to the claims;

(ii) investigating the accident and/or my claims;

(iii) carrying out and/or dealing with my instructions or responding to any enquiries by me;

(iv) administering my claims (including the mailing of correspondence, statements, invoices, reports or notices to me, which could involve disclosure of certain personal data about me to bring about delivery of the same as well as on the external cover of envelopes/mail packages); and/or

(v) complying with applicable law in administering, processing, handling and/or dealing with my claims.

(collectively the 'Purposes')

(b) all insurer(s) who have insured vehicle(s) involved in this accident and the Insurers' lawyers/law firms, may/are permitted to collect, use, disclose and/or process my Personal Information for one or more of the above Purposes; and

(c) my Personal Information may/can be disclosed by any of the Insurers and/or GIA to their third-party service providers or agents (including their lawyers/law firms), which may be sited outside of Singapore, for one or more of the above Purposes.

Policyholder's Signature / Date & Time

Actual Driver's Signature (if driver is not the policyholder) / Date & Time

Witnessed by Reporting Centre Personnel
(Name as on RCD Card)

Sketch Plan

1/10/2024 1330

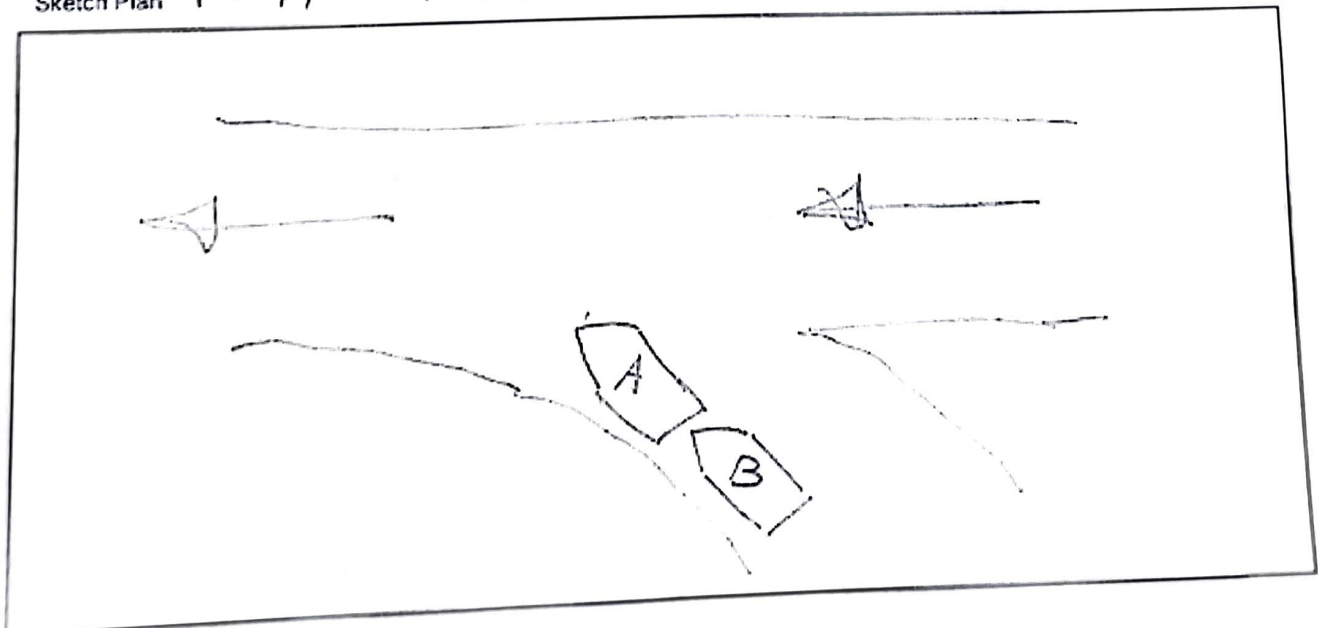

> Back to OneMotoring

Enquire PARF/COE Rebate for Registered Vehicle

Vehicle Owner Particulars

Owner ID Type:

Singapore NRIC

Owner ID:

135H

Vehicle Details

Vehicle No.:

SJJ2078S

Vehicle to be Exported:

Yes

Intended Deregistration Date:

02 Oct 2024

Vehicle Make:

HONDA

Vehicle Model:

CIVIC 2.0L A

Primary Colour:

Black

Manufacturing Year:

2008

Engine No.:

K20Z23501998

Chassis No.:

JHMFD26408S201998

Maximum Power Output:

114.0 kW (152 bhp)

Open Market Value:

\$21,989.00

Original Registration Date:

04 Sep 2008

First Registration Date:

04 Sep 2008

Transfer Count:

1

Actual ARF Paid:

\$21,989.00

Intended PARF Rebate Details

PARF Eligibility:

Forfeited

PARF Eligibility Expiry Date:

-

PARF Rebate Amount:

\$0.00

Intended COE Rebate Details

COE Expiry Date:

03 Sep 2028

COE Category:

B - Car (1601cc & above)

COE Period(Years):

10

PQP Paid:

\$33,377.00

COE Rebate Amount:

\$13,081.00

Total Rebate Amount:

\$13,081.00

Message

You will not be eligible for any COE rebate from the current COE (including unused COE from any lay-up period/s), if you renew your COE

The information contained herein is correct as at 02 Oct 2024

OK